

WELL F-5891-A
NAD 83
LAT. 39°07'27.07"
LONG. 80°34'12.30"
UTM ZONE 17 (METERS)
4330645.77
537162.15

MSES consultants, inc.
 FILE NO. 15-080-3 Well Plat F-5891-A
 DRAWN BY KLA
 SCALE 1" = 400'
 MIN. DEGREE OF ACCURACY 1 IN 2500'
 PROVEN SOURCE OF ELEVATION:
 SURVEY GRADE GPS

I, THE UNDERSIGNED, HEREBY CERTIFY THAT THIS PLAT IS CORRECT TO THE BEST OF MY KNOWLEDGE AND BELIEF, AND THAT IT SHOWS ALL INFORMATION REQUIRED BY LAW AND REGULATIONS ISSUED AND PRESCRIBED BY THE DEPARTMENT OF MINES.
 (SIGNED) *[Signature]*
 R.P.E. _____ P.S. 2029 _____



STATE OF WEST VIRGINIA
 DEPARTMENT OF MINES
OIL AND GAS DIVISION

DATE FEBRUARY 3, 2015
 OPERATOR'S WELL NO. F-5891-A
 API WELL NO. 47 41 04758
 STATE COUNTY PERMIT NO.

WELL TYPE: OIL GAS LIQUID INJECTION WASTE DISPOSAL
 IF "GAS", PRODUCTION STORAGE DEEP SHALLOW

LOCATION: ELEVATION 1075.4' WATERSHED SMOKE CAMP RUN OF RIGHT FORK FREEMANS CK
 DISTRICT FREEMANS CREEK COUNTY LEWIS
 QUADRANGLE CAMDEN, WV 7.5' NEAREST TOWN CHURCHVILLE

SURFACE OWNER DAVID NEIL & MARY JO HITT ACREAGE 23
 OIL & GAS ROYALTY OWNER DAVID NEIL & MARY JO HITT (J.W. WOOFER) LEASE ACREAGE 49
 LEASE NO. FK051237 & FK051238

PROPOSED WORK: DRILL CONVERT DRILL DEEPER REDRILL FRACTURE OR STIMULATE
 PLUG OFF OLD FORMATION PERFORATE NEW FORMATION
 OTHER PHYSICAL CHANGE IN WELL (SPECIFY) _____
 PLUG AND ABANDON CLEAN OUT AND REPLUG

TARGET FORMATION GANTZ ESTIMATED DEPTH 2613'
 WELL OPERATOR DOMINION TRANSMISSION, INC. DESIGNATED AGENT JOHN M. LOVE
 ADDRESS 445 WEST MAIN STREET ADDRESS 445 WEST MAIN STREET
CLARKSBURG, WEST VIRGINIA 26301 CLARKSBURG, WEST VIRGINIA 26301

07/17/2015

COUNTY **041**
 PERMIT NO. **04758**

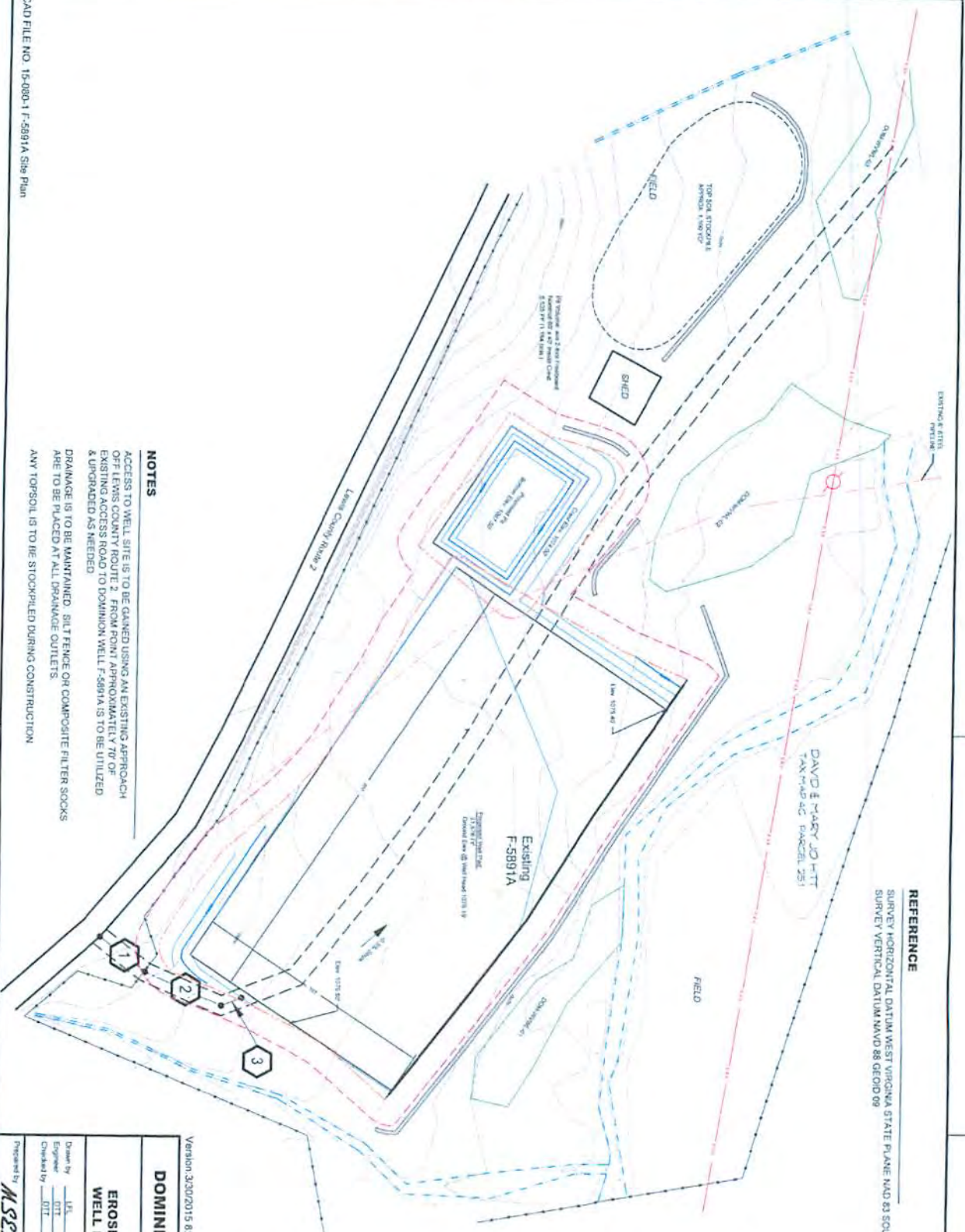

REFERENCE
 SURVEY HORIZONTAL DATUM WEST VIRGINIA STATE PLANE, NAD 83 SOUTH
 SURVEY VERTICAL DATUM NAVD 88 GEDD 09



LEGEND

- EXISTING FENCE
- EXISTING STREAM
- EXISTING CONTOUR
- 1150 PROPOSED CONTOUR
- PROPOSED SILT FENCE / COMPOSITE FILTER SOCK

ACCESS ROAD			
DIST.	SLOPE	GROSS GRAIN SPACING	
1	2%	10%	as needed
2	3%	11%	as needed
3	1%	2%	as needed
70'			as needed
TOTAL LENGTH ACCESS ROAD			

TOTAL DISTURBED AREA 0.85 Acres

Heemay Green Ibrhidi
 Lewis County
 West Virginia

Version: 3/20/2015 8:53 AM
 Created: 2/17/15
DOMINION TRANSMISSION, INC.

WELL #F-5891A
EROSION & SEDIMENT CONTROL
WELL LOCATION & ACCESS ROAD

Drawn by	U/L	2/15	Scale	1" = 40'
Engineer	OTT	2/15		
Checked by	OTT	2/15		
Prepared by	MSES consultants, inc.			

NOTES

ACCESS TO WELL SITE IS TO BE GAINED USING AN EXISTING APPROACH OFF LEWIS COUNTY ROUTE 2 FROM POINT APPROXIMATELY 70' OR EXISTING ACCESS ROAD TO DOMINION WELL F-5891A IS TO BE UTILIZED & UPGRADED AS NEEDED

DRAINAGE IS TO BE MAINTAINED. SILT FENCE OR COMPOSITE FILTER SOCKS ARE TO BE PLACED AT ALL DRAINAGE OUTLETS

ANY TOPSOIL IS TO BE STOCKPILED DURING CONSTRUCTION