

(+) DENOTES LOCATION OF WELL ON U.S.G.S. TOPOGRAPHIC MAP

LATITUDE 39°1000'

WELL 13067
 NAD 83 LAT. 39°07'40.38"
 LONG. 80°39'22.47"
 UTM NAD 83 N4331024.34
 (METERS) E529713.02

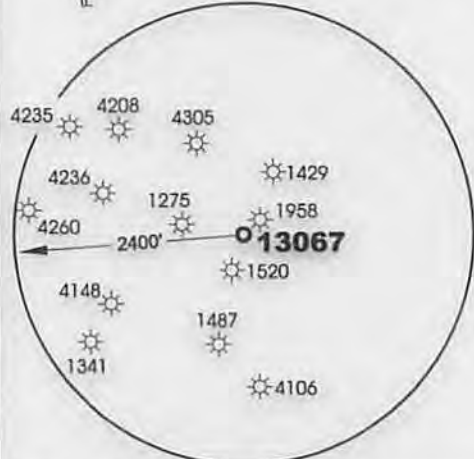
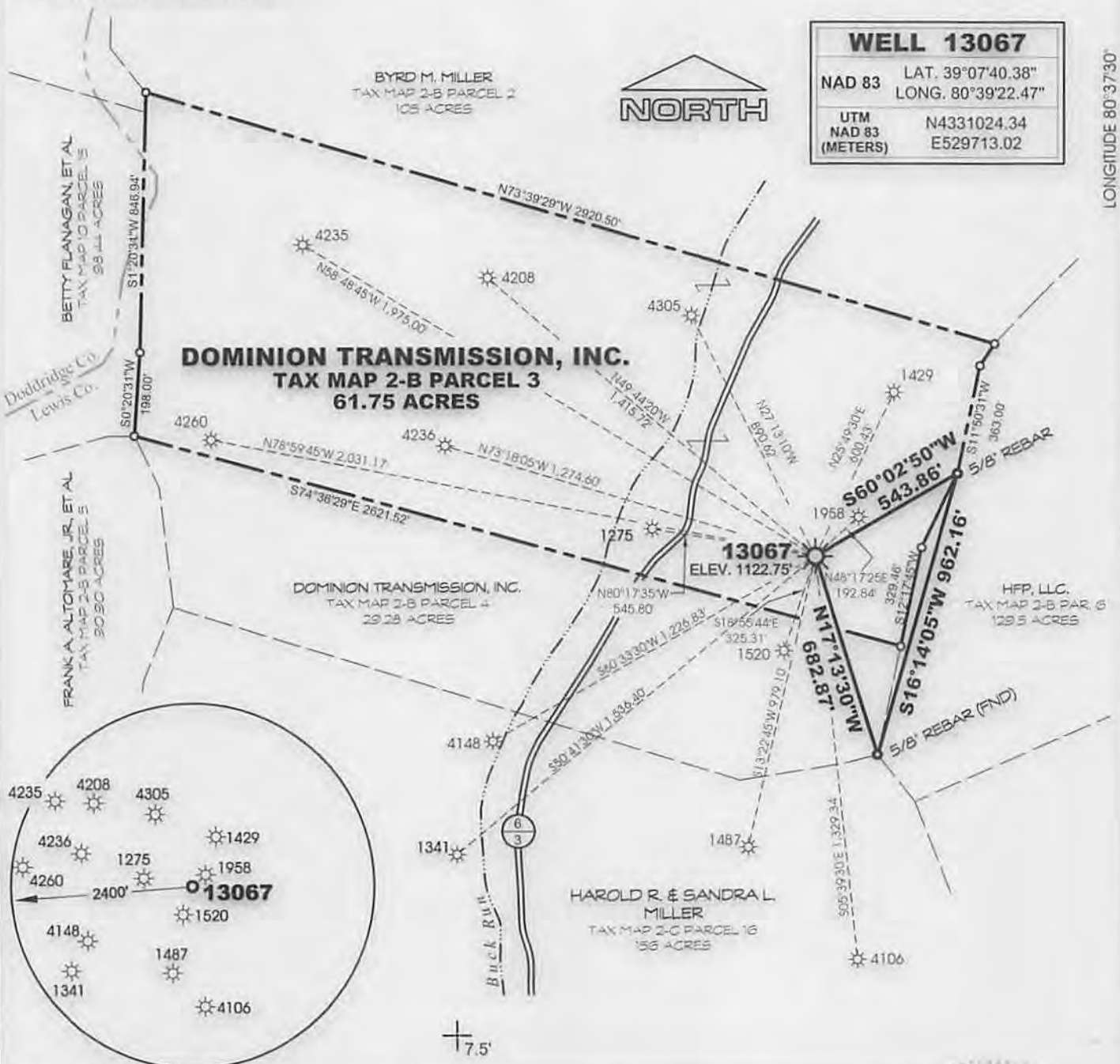

MSES consultants, inc.

FILE NO. 12-502-WellPlat-13067
 DRAWN BY RRC / MVS/LFL
 SCALE 1" = 500'
 MIN. DEGREE OF ACCURACY 1 IN 2500
 PROVEN SOURCE OF ELEVATION:
 DGPS (SUBMETER MAPPING GRADE)

I, THE UNDERSIGNED, HEREBY CERTIFY THAT THIS PLAT IS CORRECT TO THE BEST OF MY KNOWLEDGE AND BELIEF, AND THAT IT SHOWS ALL INFORMATION REQUIRED BY LAW AND REGULATIONS ISSUED AND PRESCRIBED BY THE DEPARTMENT OF MINES.

(SIGNED) *Richard R. Castiel*
 R.P.E. P.S. 864



STATE OF WEST VIRGINIA

DEPARTMENT OF MINES

OIL AND GAS DIVISION



DATE MARCH 4 20 14

OPERATOR'S WELL NO. 13067

API WELL NO.

47 **041** **04174P**
 STATE COUNTY PERMIT NO.

WELL TYPE: OIL GAS LIQUID INJECTION WASTE DISPOSAL
 IF "GAS", PRODUCTION STORAGE DEEP SHALLOW

LOCATION: ELEVATION 1122.75' WATERSHED BUCK RUN OF FINK CREEK
 DISTRICT FREEMANS CREEK COUNTY LEWIS
 QUADRANGLE NEW MILTON NEAREST TOWN FINK

SURFACE OWNER DOMINION TRANSMISSION, INC. ACREAGE 61.75
 OIL & GAS ROYALTY OWNER DOMINION TRANSMISSION, INC. LEASE ACREAGE 61.75

LEASE NO. _____

PROPOSED WORK: DRILL CONVERT DRILL DEEPER REDRILL FRACTURE OR STIMULATE
 PLUG OFF OLD FORMATION PERFORATE NEW FORMATION
 OTHER PHYSICAL CHANGE IN WELL (SPECIFY) _____
 PLUG AND ABANDON CLEAN OUT AND REPLUG

TARGET FORMATION BENSON ESTIMATED DEPTH 5199'
 WELL OPERATOR DOMINION TRANSMISSION, INC. DESIGNATED AGENT MR. JAMES D. BLASINGAME
 ADDRESS 445 WEST MAIN STREET ADDRESS 445 WEST MAIN STREET
 CLARKSBURG, WV 26301 CLARKSBURG, WV 26301

FORM IV-6

COUNTY

041

PERMIT NO.

05/30/2014

4104174P

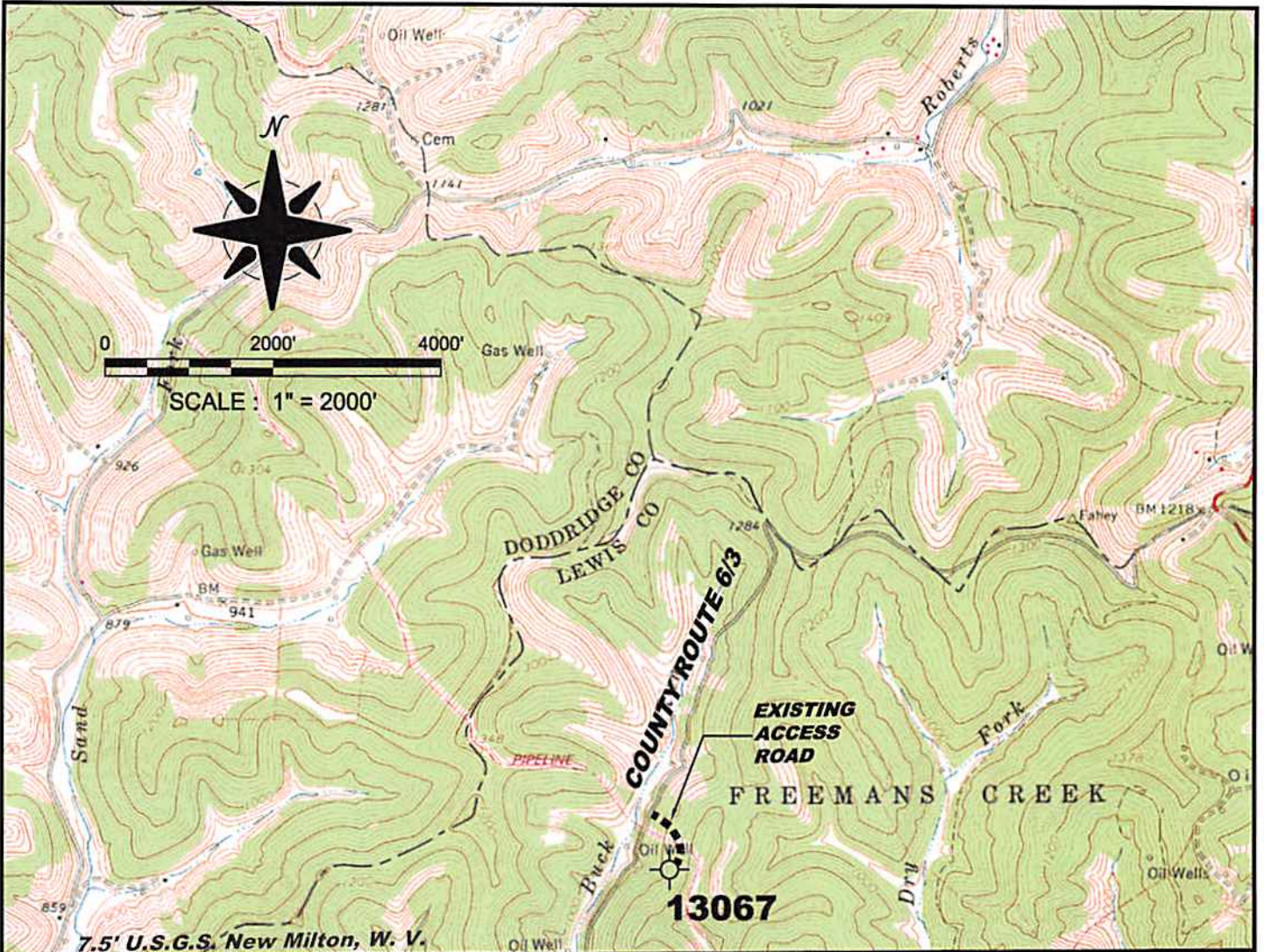

DOMINION TRANSMISSION, INC.		
WELL #13067 <i>B.S. 4-28-14</i> ACCESS ROAD & WELL SITE TOPO		
Drawn by LFL Engineer RVS Checked by RVS	3/14 3/14 3/14 Date	Scale AS SHOWN
Prepared by MSES consultants, inc.		FIGURE 1

CAD FILE NO: 12-502-Well13067-TopoPlan