

4903953A

WW-7  
8-30-06



West Virginia Department of Environmental Protection  
Office of Oil and Gas

**WELL LOCATION FORM: GPS**

API: 47-041-03953 WELL NO.: Jackson Mill S.C. #1 (S-801)

FARM NAME: WVU Extension Service - 4H Camp

RESPONSIBLE PARTY NAME: Jerry L. Jackson

COUNTY: Lewis DISTRICT: Freemans Creek

QUADRANGLE: Weston 7.5 Weston 1.5

SURFACE OWNER: WVU Extension Service

ROYALTY OWNER: West Virginia University

UTM GPS NORTHING: 4328232.7

UTM GPS EASTING: 545742.2 GPS ELEVATION: 994

The Responsible Party named above has chosen to submit GPS coordinates in lieu of preparing a new well location plat for a plugging permit or assigned API number on the above well. The Office of Oil and Gas will not accept GPS coordinates that do not meet the following requirements:

1. Datum: NAD 1983, Zone: 17 North, Coordinate Units: meters, Altitude: height above mean sea level (MSL) – meters.
2. Accuracy to Datum – 3.05 meters
3. Data Collection Method:

Survey grade GPS \_\_\_\_\_: Post Processed Differential \_\_\_\_\_  
Real-Time Differential \_\_\_\_\_

Mapping Grade GPS \_\_\_\_\_: Post Processed Differential \_\_\_\_\_  
Real-Time Differential \_\_\_\_\_

4. Letter size copy of the topography map showing the well location

I the undersigned, hereby certify this data is correct to the best of my knowledge and belief and shows all the information required by law and the regulations issued and prescribed by the Office of Oil and Gas.

Jerry L. Jackson  
Signature

Sr. District Landman  
Title

4/8/2015  
Date

RECEIVED  
Office of Oil and Gas  
APR 14 2015  
WV Department of  
Environmental Protection

06/19/2015

# Jackson Mill S.C. #1 & #2

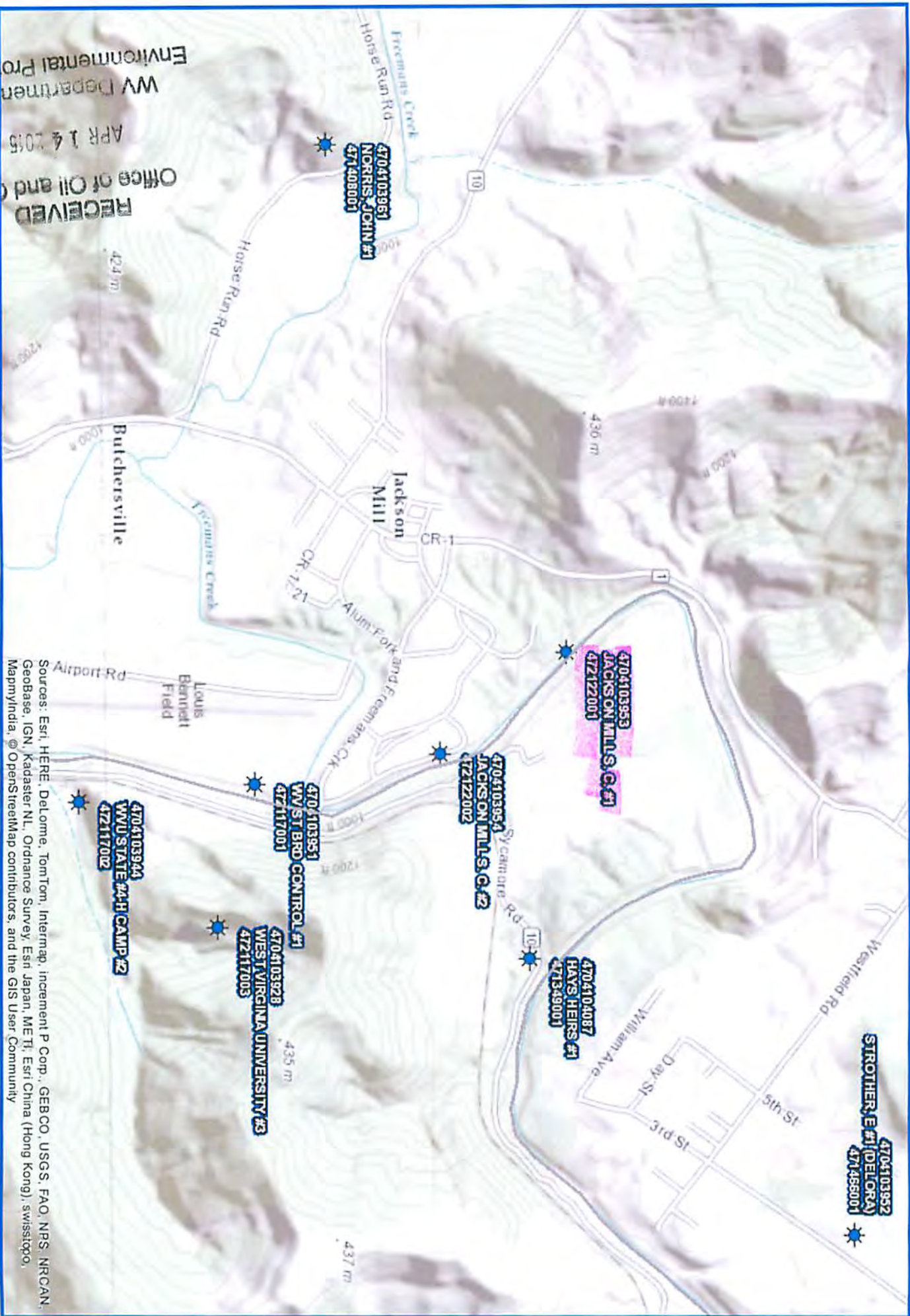

4704103992  
STROTHER E #1 (DELCRA)  
471455001

4704104087  
HAYS HEIRS #1  
4713439001

4704103954  
JACKSON MILLS G.#2  
472122002

4704103953  
JACKSON MILLS G.#1  
472122001

4704103981  
NORRIS JOHN #1  
471408001

4704103951  
WV ST BRD CONTROL #1  
472117001

4704103928  
WEST VIRGINIA UNIVERSITY #3  
472117003

4704103944  
WVU STATE 24-H CAMP #2  
472117002

RECEIVED  
Office of Oil and Gas  
APR 14 2015  
WV Department of  
Environmental Protection

No standard map/jpg which only the appropriate location of the depicted natural gas well or other production facility, property and/or other features are shown. The map/jpg is for informational purposes only and does not constitute a warranty of any kind. The user of this map/jpg is responsible for any action, inaction, or decision by a third party on the basis of information depicted on this map/jpg.

Sources: Esri, HERE, DeLorme, TomTom, Intermap, increment P Corp., GEBCO, USGS, FAO, NPS, NRCAN, Geobase, IGN, Kadaster NL, Ordnance Survey, Esri Japan, METI, Esri China (Hong Kong), swisstopo, MapmyIndia, © OpenStreetMap contributors, and the GIS User Community

Author: JLU

Date: 4/8/2015



4703953P

