



1) Date: JULY 19, 1985  
 2) Operator's BERRY #2 303-S  
 Well No. \_\_\_\_\_  
 3) API Well No. 47 041 -3652  
 State County Permit

**RECEIVED**  
AUG 16 1985

STATE OF WEST VIRGINIA  
 DEPARTMENT OF ENERGY  
 DIVISION OF OIL & GAS  
 DEPARTMENT OF ENERGY  
 DEPARTMENT OF ENERGY  
 APPLICATION FOR A WELL WORK PERMIT

- 4) WELL TYPE: A Oil \_\_\_\_\_ / Gas X /  
 B (If "Gas", Production X / Underground storage \_\_\_\_\_ / Deep \_\_\_\_\_ / Shallow X /)
- 5) LOCATION: Elevation: 1305 Watershed: LEFT FORK OF FREEMAN CREEK  
 District: FREEMAN CREEK 3 County: LEWIS Quadrangle: CAMDEN 276
- 6) WELL OPERATOR STONEWALL GAS COMPANY  
 Address PO DRAWER R 4785-0  
JANE LEW, WV 26378-0080
- 7) DESIGNATED AGENT CHARLES W. CANFIELD  
 Address PO DRAWER R  
JANE LEW, WV 26378-0080
- 8) OIL & GAS INSPECTOR TO BE NOTIFIED  
 Name STEVE CASEY  
 Address RT 2 BOX 232-D  
JANE LEW, WV 26378
- 9) DRILLING CONTRACTOR:  
 Name S. W. JACK  
 Address BUCKHANNON, WV 2620L
- 10) PROPOSED WELL WORK: Drill X / Drill deeper \_\_\_\_\_ / Redrill \_\_\_\_\_ / Stimulate \_\_\_\_\_  
 Plug off old formation \_\_\_\_\_ / Perforate new formation \_\_\_\_\_  
 Other physical change in well (specify) \_\_\_\_\_
- 11) GEOLOGICAL TARGET FORMATION, BENSON
- 12) Estimated depth of completed well, 5200 feet
- 13) Approximate strata depths: Fresh, \_\_\_\_\_ feet; salt, \_\_\_\_\_ feet.
- 14) Approximate coal seam depths: \_\_\_\_\_ Is coal being mined in the area? Yes \_\_\_\_\_ / No \_\_\_\_\_

15) CASING AND TUBING PROGRAM

CASING OR TUBING TYPE	SPECIFICATIONS					FOOTAGE INTERVALS		CEMENT FILL-UP OR SACKS (Cubic feet)	PACKERS
	Size	Grade	Weight per ft.	New	Used	For drilling	Left in well		
Conductor	11 3/4				X	30	30	TO SURFACE	Kind NEAT
Fresh water									
Coal									Sizes
Intermediate	8 5/8			X		1000	1000	TO SURFACE	RULE 1505
Production	4 1/2			X		4800	4800	300 SKS	Depth RULE 1505
Tubing									Perforations:
Liners									Top Bottom

OFFICE USE ONLY  
 DRILLING PERMIT

Permit number 47-041-3652 Date August 30 19 85

This permit covering the well operator and well location shown below is evidence of permission granted to drill in accordance with the pertinent legal requirements subject to the conditions contained herein and on the reverse hereof. **Notification must be given to the District Oil and Gas Inspector, (Refer to No. 8) Prior to the construction of roads, locations and pits for any permitted work.** In addition, the well operator or his contractor shall notify the proper district oil and gas inspector 24 hours before actual permitted work has commenced.)

The permitted work is as described in the Notice and Application, plat, and reclamation plan, subject to any modifications and conditions specified on the reverse hereof.  
 Permit expires August 30, 1987 unless well work is commenced prior to that date and prosecuted with due diligence.

Bond: <u>✓</u>	Agent: <u>ALB</u>	Plat: <u>MUMU</u>	Casing	Fee <u>2373</u>
----------------	-------------------	-------------------	--------	-----------------

Dep # 33

*[Signature]*

Administrator, Office of Oil and Gas

NOTE: Keep one copy of this permit posted at the drilling location.

See the reverse side of the APPLICANT'S COPY for instructions to the well operator.

File 11/10/2023



REGISTERED  
AUG 16 1987

OFFICE USE ONLY

PERMIT MODIFICATIONS AND CONDITIONS (IF ANY) TO THE PROPOSED WELL WORK

WELL IDENTIFICATION NO. 1780  
WELL OWNER: BLOWN GAB COMPANY  
ADDRESS: PO DRAWER R, JAMES BEW, WV 26378-0080  
WELL LOCATION: LEFT FORK OF FREEMAN CREEK, CAMDEN, 270  
WELL DEPTH: 300 SKS  
WELL TYPE: TO SURFACE  
WELL STATUS: 1505

DATE	DESCRIPTION	BY	INITIALS
11/3/87	TO SURFACE	X	
8/2/87	TO SURFACE	X	
8/1/87	300 SKS	X	
8/30/87	TO SURFACE	X	

OFFICE USE ONLY

This part of Form IV-2(b) is to record the dates of certain occurrences and any follow-up inspections.

	Date	Date(s)
Application received		
Well work started		
Completion of the drilling process		
Well Record received		
Reclamation completed		

OTHER INSPECTIONS

Reason: \_\_\_\_\_  
Reason: \_\_\_\_\_

X



IV-9  
(Rev 8-81)

DATE July 10, 1985  
WELL NO. J. Berry No. 2 (Rev.)  
API NO. 047 - 041 - 3652

**RECEIVED**  
AUG 16 1985

State of West Virginia  
Department of Mines  
Oil and Gas Division

DIVISION OF OIL & GAS  
DEPARTMENT OF ENERGY CONSTRUCTION AND RECLAMATION PLAN

COMPANY NAME Stonewall Gas Company DESIGNATED AGENT Charles Canfield  
Address P. O. Drawer R. Jane Lew, WV Address P. O. Drawer R. Jane Lew, WV  
Telephone 304-884-7881 Telephone 304-884-7881  
LANDOWNER Grafton Coal Company SOIL CONS. DISTRICT West Fork  
Revegetation to be carried out by Stonewall Gas Co., Charles Canfield (Agent)

This plan has been reviewed by West Fork SCD. All corrections  
and additions become a part of this plan: 7/19/85  
Kenneth E. Knight  
(SCD Agent)

ACCESS ROAD

LOCATION

Structure <u>Cross Drain</u> (A) From 2% grade (every 250') Spacing <u>to 20% grade (every 45')</u> with <u>riprapped outlet</u> Page Ref. Manual <u>2-1</u>	Structure <u>Diversion Ditch</u> (1) Material <u>Earthen</u> Page Ref. Manual <u>2-12</u>
Structure <u>Culvert 15" min. I.D.</u> (B) As illustrated at Spacing <u>natural drains &amp; Accord. to O&amp;G</u> with <u>riprapped outlet</u> Manual Page Ref. Manual <u>2-7</u>	Structure <u>Rip Rap</u> (2) Material <u>Stone or Timber</u> Page Ref. Manual <u>2-9</u>
Structure <u>Drainage Ditch</u> (C) As illustrated on Spacing <u>upper road cuts</u> Page Ref. Manual <u>2-12</u>	Structure <u>Broad Based Dip</u> (D) Spacing <u>As illustrated with</u> Material <u>stone or timber (Accord. to O&amp;G Man</u> with <u>riprapped outlet</u> Page Ref. Manual <u>2-3</u>

All structures should be inspected regularly and repaired if necessary. All commercial timber is to be cut and stacked and all brush and small timber to be cut and removed from the site before dirt work begins.

REVEGETATION

Treatment Area I

Treatment Area II

Lime As determined by pH test Tons/acre  
or correct to pH 6.5  
Fertilizer 600 lbs/acre  
(10-20-20 or equivalent)  
Mulch Hay or Straw 2 Tons/acre  
Seed\* Kentucky 31 Fescue 35 lbs/acre  
Birdsfoot Trefoil 10 lbs/acre  
Domestic Rye 10 lbs/acre

Lime As determined by pH test Tons/acre  
or correct to pH 6.5  
Fertilizer 600 lbs/acre  
(10-20-20 or equivalent)  
Mulch Hay or Straw 2 Tons/acre  
Seed\* Kentucky 31 Fescue 35 lbs/acre  
Birdsfoot Trefoil 10 lbs/acre  
Domestic Rye 10 lbs/acre

\*Inoculate all legumes such as vetch, trefoil and clovers with the proper bacterium. Inoculate with 3X recommended amount.

PLAN PREPARED BY LAND SURVEYING SERVICES 11/10/2023

ADDRESS 1412 N. 18th Street  
Clarksburg, WV 26301  
PHONE NO. 304-623-1214

NOTES: Please request landowner cooperation to protect new seedling for one growing season. Attach separate sheets as necessary for comments.

ATTACH OR PHOTOCOPY SECTION OF INVOLVED TOPOGRAPHIC MAP. QUADRANGLE Camden 7.5 minute

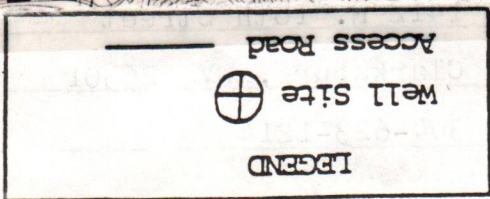

11/10/2023



Sketch to include well location, existing access road, roads to be constructed, wellsite, drilling pits and necessary structures numbered or lettered to correspond with the first part of this plan. Include all natural drainage.

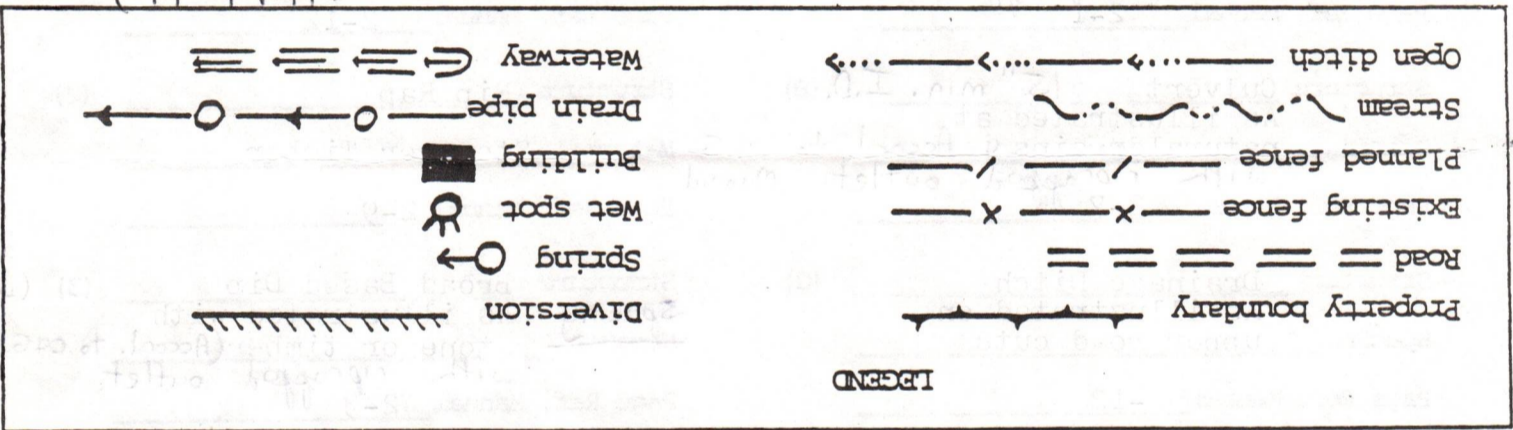

TOTAL ROAD LENGTH: 3,300'

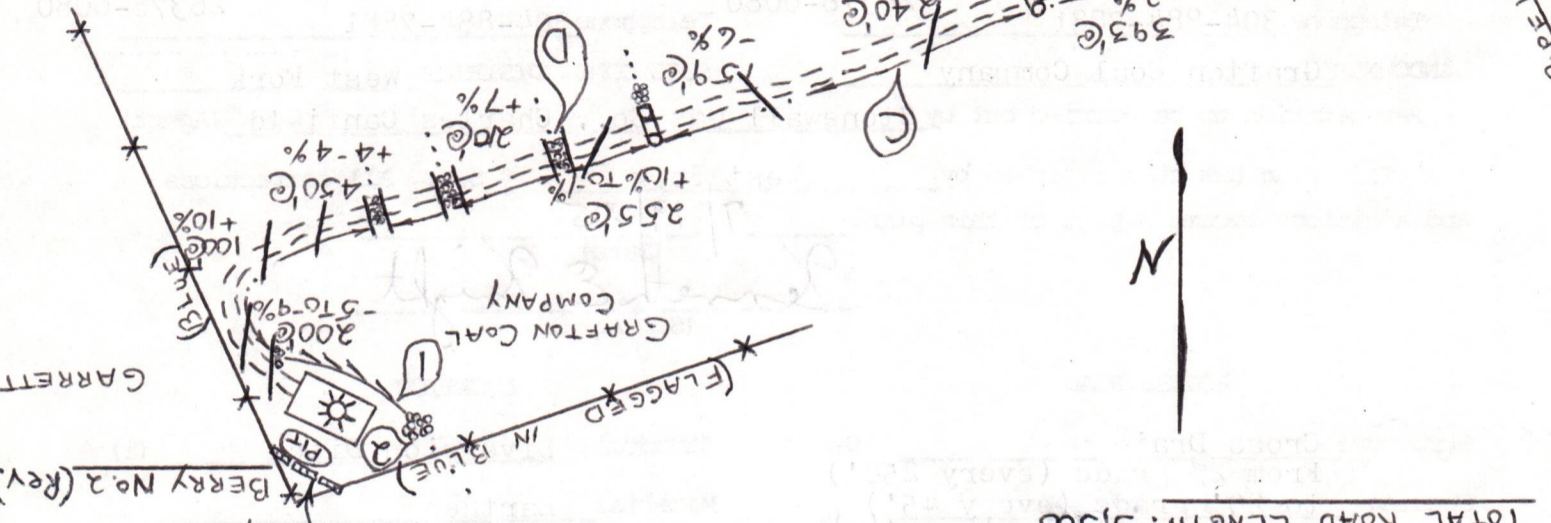

This location is on a wooded bench NE. of a highpoint with the pit just below. The access road will swing east of said highpoint and run southwest at varying easy grades, crossing onto an adj. 42 Ac tract also owned by Grafton Coal Co. The access then loops down through overgrown meadow to cross a branch of the Left Fork of Freemans Creek and enter Lew. Co. Rt. 9/3. Operator should take caution in crossing the illus. 10" Gas Trans. Line. Timber will be cut and stacked. Topsoil will be stockpiled for use in revegetation. Place staked hay bales in the ditch line. Rock will be placed where nec. Natural veg. between road and water courses will remain undisturbed.

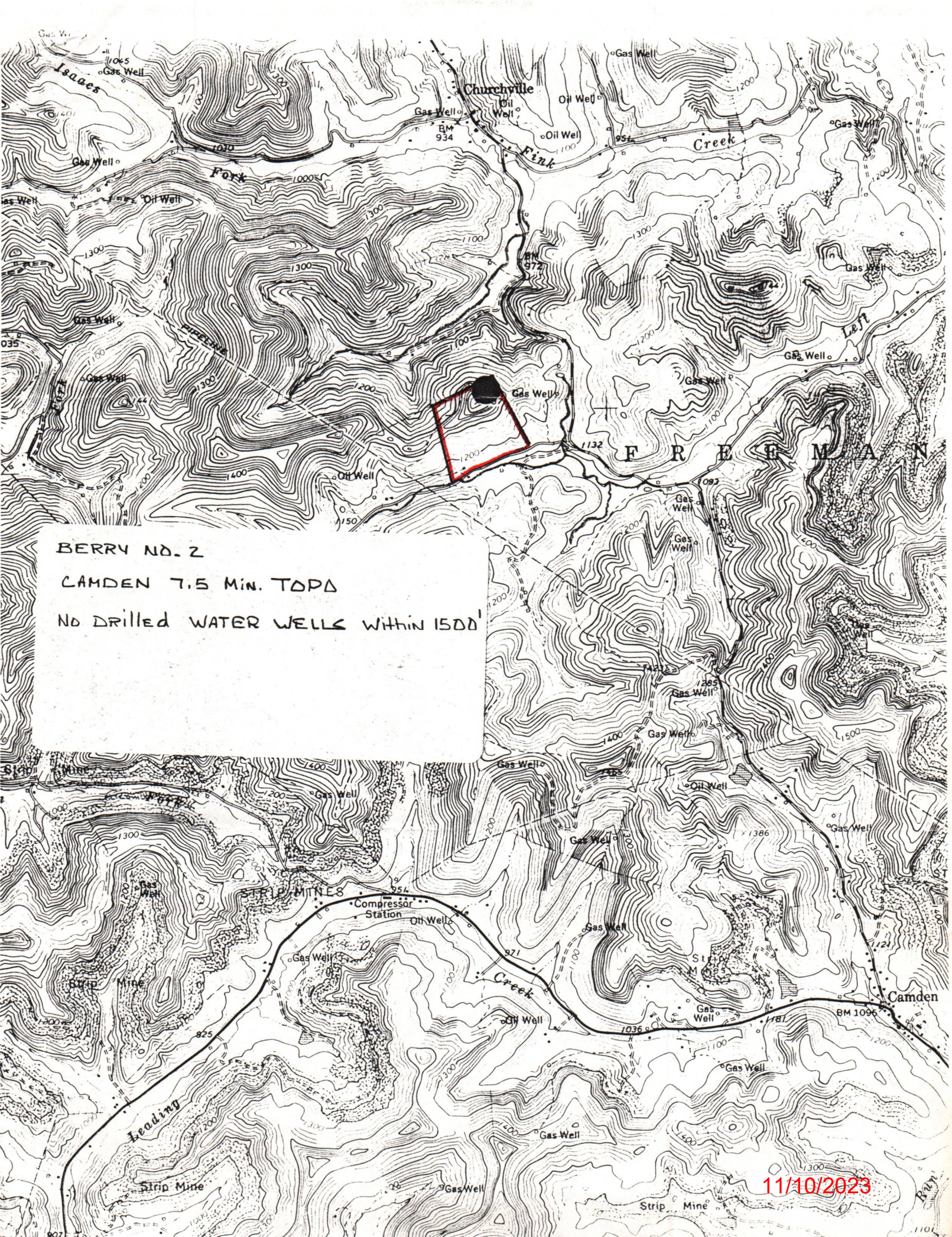

BERRY NO. 2  
CAMDEN 7.5 MIN. TOPD  
NO DRILLED WATER WELLS WITHIN 1500'

11/10/2023

1) Date: JULY 19, 19 85  
2) Operator's Well No. BERRY #2 303-S  
3) API Well No. 47 041-3652  
State County Permit

STATE OF WEST VIRGINIA  
DEPARTMENT OF MINES, OFFICE OF OIL & GAS  
NOTICE OF APPLICATION FOR A WELL WORK PERMIT

4) SURFACE OWNER(S) OF RECORD TO BE SERVED  
(i) Name GRAFTON COAL COMPANY  
Address PO BOX 1050  
CLARKSBURG, WV 26301  
(ii) Name \_\_\_\_\_  
Address \_\_\_\_\_  
(iii) Name \_\_\_\_\_  
Address \_\_\_\_\_

5(i) COAL OPERATOR GRAFTON COAL CO.  
Address PO BOX 1050  
CLARKSBURG, WV 26301  
5(ii) COAL OWNER(S) WITH DECLARATION ON RECORD:  
Name MID ALLEGHENY CORP.  
Address PO BOX 2827  
HUNTINGTON, WV 25727

P 682 729 566

RECEIPT FOR CERTIFIED MAIL  
NO INSURANCE COVERAGE PROVIDED  
NOT FOR INTERNATIONAL MAIL

(See Reverse)  
*Mid Allegheny Corp.*

TO THE PERSON:  
(1) The recipient to be named  
(2) The recipient to be named  
(3) The recipient to be named

THE REAS WHICH ARE SUB (FORM IV-2(B)) ACTION AT AL

Take no erator propo for a Well W Department o and depicted Construction by hand to t before the d

6) EXTRACTIO Check and  Includ I h  The re

7) ROYALTY P Is the ri or other for compe to the vc

I you may use this Form IV-60.

NEWELL GAS CO. P.O. DRAWER R, JANE LEW, WV 26378  
U.S. GP. O. 1983-403-517

Sent to	DAVID T. MORRISON
Street and No.	P.O. BOX 2827
P.O., State and ZIP Code	HUNTINGTON, WV 25727
Postage	\$ .39
Certified Fee	.75
Special Delivery Fee	
Restricted Delivery Fee	
Return Receipt Showing to whom and Date Delivered	.70
Return receipt showing to whom, Date, and Address of Delivery	
TOTAL Postage and Fees	\$ 1.84
Postmark or Date	JANE LEW 24 1985 W. VA.

LESSEE WITH DECLARATION ON RECORD:  
GRAFTON COAL COMPANY  
Address PO BOX 1050  
CLARKSBURG, WV 26301

and the following documents:  
or Form IV-4 if the well is be drilling or other work, ble, the proposed casing and  
orm IV-6; and  
ss the well work is only to diment control and for

HTS REGARDING THE APPLICATION THE COPY OF THE APPLICATION T REQUIRED TO TAKE ANY

the undersigned well op- and accompanying documents l and Gas, West Virginia ribed on attached Application application, the plat, and the or certified mail or delivered in circumstances) on or

ct or contracts by which (reverse side for specifics.)

ed upon a lease or leases y or any similar provision l is not inherently related ed? (Yes) No

ied. If the answer is Yes,

DIVISION OF OIL & GAS  
DEPARTMENT OF ENERGY

RECEIVED  
AUG 16 1985

See the reverse side for line item instructions, and for instructions concerning the required copies of the Notice and Application, plat, and Construction and Reclamation Plan.

The truth of the information on the Notice and Application is verified and sworn to and the Notice is signed on behalf of the Well Operator in my County and State by BENJAMIN A. HARDESTY, VICE PRESIDENT this 19 day of JULY 19 85  
My commission expires 10-28-90, 19 90.  
*Charles A. Lewis*  
Notary Public, LEWIS County,  
State of WEST VIRGINIA

WELL OPERATOR STONEWALL GAS COMPANY  
By *Benjamin A. Hardesty*  
Its VICE PRESIDENT  
Address PO DRAWER R  
JANE LEW, WV 26378-0080  
Telephone 884-7881

I N S T R U C T I O N S T O A P P L I C A N T

CONCERNING THE LINE ITEMS:

- 1) Date of Notice.
- 2) Your well name and number.
- 3) To be filled out by the Office of Oil & Gas.
- 4) & 5) Use separate sheet if necessary.
  - 4) Surface owner(s) of record to be served with Notice and Application. However, see also Code § 22-4-1b(b) if "more than three tenants in common or other co-owners of interest described in subsection (a) of this section hold interests in such lands".
  - 5(i) "Coal Operator" means any person, firm, partnership, partnership association or corporation that proposes to or does operate a coal mine.
  - 5(ii, iii) See Code § 22-4-20.
  - 6) See Code § 22-4-11(c). However, in lieu of filing the lease(s) or other continuing contract(s), the Applicant may fill out the information in the space provided below.
  - 7) See Code § § 22-4-11(d, e).

CONCERNING THE REQUIRED COPIES FOR FILING AND SERVICE:

Filing. Code § 22-4-1k and Regulation 7.02 provide that the original and required copies of the Notice and Application must be filed with the Administrator, accompanied by (i) a plat in the form prescribed by Regulation 11, (ii) a bond in one of the forms prescribed by Regulation 12, or in lieu thereof the other security allowed by Code § 22-4-1k(d) and the reclamation required by Code § 22-4-12b and Regulation 23, (iv) unless previously paid on the same well, the fees required by Code § 22-4-1a(c) and 22-3-12a, and (v) if applicable, the consent required by Code § 22-4-8a from the owner of any water well on dwelling within 200 feet of the proposed well.

Service. In addition, service must be made on the surface owner(s) and the person(s) with an interest in the coal. See Code § § 22-4-1m, 22-4-2, 22-4-2a, and 22-4-2b.

INFORMATION SUPPLIED UNDER CODE § 22-4-11(d)

IN LIEU OF FILING LEASE(S) AND OTHER CONTINUING CONTRACT(S)

Under the oath required to make the verification on the obverse side of this Notice, I depose and say that I am the person who signed the Notice for the Applicant, and that--

- (1) the tract of land is the same tract described in the Application to which this Notice applies, partly or wholly depicted in the accompanying plat, and described in the Construction and Reclamation Plan;
- (2) the parties and recordation data (if recorded) for lease(s) or other continuing contract(s) by which the Applicant claims the right to extract, produce or market the oil or gas are as follows:

Grantor, lessor, etc.	Grantee, lessee, etc.	Royalty	Book Page
-----------------------	-----------------------	---------	-----------

JOSEPHINE BERRY, ET AL      STONEWALL GAS CO.      1/8      439/248

11/10/2023



1) Date: \_\_\_\_\_, 19\_\_\_\_  
 2) Operator's BERRY #2 303-S  
 Well No. \_\_\_\_\_  
 3) API Well No. 47 041  
 State \_\_\_\_\_ County \_\_\_\_\_ Permit \_\_\_\_\_

**RECEIVED**  
 AUG 16 1985

STATE OF WEST VIRGINIA  
 DEPARTMENT OF MINES, OIL AND GAS DIVISION  
**APPLICATION FOR A WELL WORK PERMIT**

DIVISION OF OIL & GAS  
 DEPARTMENT OF ENERGY

- 4) WELL TYPE: A Oil \_\_\_\_\_ / Gas X /  
 B (If "Gas", Production \_\_\_\_\_ / Underground storage \_\_\_\_\_ / Deep \_\_\_\_\_ / Shallow X /)
- 5) LOCATION: Elevation: 1305 / Watershed: LEFT FORK OF FREEMAN CREEK  
 District: FREEMAN CREEK / County: LEWIS / Quadrangle: CAMDEN
- 6) WELL OPERATOR STONEWALL GAS COMPANY  
 Address PO DRAWER R  
JANE LEW, WV 26378-0080
- 7) DESIGNATED AGENT CHARLES W. CANFIELD  
 Address PO DRAWER R  
JANE LEW, WV 26378-0080
- 8) OIL & GAS INSPECTOR TO BE NOTIFIED  
 Name STEVE CASEY  
 Address RT 2 BOX 232-D  
JANE LEW, WV 26378
- 9) DRILLING CONTRACTOR:  
 Name S. W. JACK  
 Address BUCKHANNON, WV 2620L
- 10) PROPOSED WELL WORK: Drill X / Drill deeper \_\_\_\_\_ / Redrill \_\_\_\_\_ / Stimulate \_\_\_\_\_  
 Plug off old formation \_\_\_\_\_ / Perforate new formation \_\_\_\_\_  
 Other physical change in well (specify) \_\_\_\_\_
- 11) GEOLOGICAL TARGET FORMATION, BENSON  
 12) Estimated depth of completed well, 5200 feet  
 13) Approximate trata depths: Fresh, \_\_\_\_\_ feet; salt, \_\_\_\_\_ feet.  
 14) Approximate coal seam depths: \_\_\_\_\_ Is coal being mined in the area? Yes \_\_\_\_\_ / No \_\_\_\_\_

15) CASING AND TUBING PROGRAM

CASING OR TUBING TYPE	SPECIFICATIONS					FOOTAGE INTERVALS		CEMENT FILL-UP OR SACKS (Cubic feet)	PACKERS
	Size	Grade	Weight per ft.	New	Used	For drilling	Left in well		
Conductor	<u>11 3/4</u>				<u>X</u>	<u>30</u>	<u>30</u>	<u>TO SURFACE</u>	Kinds <u>NEAT</u>
Fresh water									
Coal									Sizes
Intermediate	<u>8 5/8</u>			<u>X</u>		<u>1000</u>	<u>1000</u>	<u>TO SURFACE</u>	<u>RULE 1505</u>
Production	<u>4 1/2</u>			<u>X</u>		<u>4800</u>	<u>4800</u>	<u>300 SKS</u>	Depths set <u>RULE 1505</u>
Tubing									
Liners									Perforations: Top _____ Bottom _____

**INSTRUCTIONS TO COAL OPERATOR, OWNER, OR LESSEE**

The named coal operator, coal owner(s), and coal lessee are hereby notified that any objection they wish to make or are required to make by Code §22-4-3 must be filed with the Department of Mines within fifteen (15) days after the receipt of this Application by the Department.

The following waiver must be completed by the coal operator and by any coal owner or coal lessee who has recorded a declaration under Code §22-4-20, if the permit is to be issued within fifteen (15) days of the filing of the Application.

**WAIVER**

The undersigned coal operator X / owner \_\_\_\_\_ / lessee \_\_\_\_\_ / of the coal under this well location has examined this proposed well location. If a mine map exists which covers the area of the well location, the well location has been added to the mine map. The undersigned has no objection to the work proposed to be done at this location, provided, the well operator has complied with all applicable requirements of the West Virginia Code and the governing regulations.

Date: Aug 12, 1985

By STONEWALL COAL COMPANY  
Jane Lew  
 Vice President

11/10/2023  
 Coal Owner



REC'D  
AUG 16 1985

DEPARTMENT OF ENERGY  
DIVISION OF OIL & GAS

*[Faint, illegible handwritten text]*

87

*[Faint handwritten signature]*

11/10/2023



1) Date: JULY 19, 1985  
 2) Operator's Well No. BERRY #2 303-S  
 3) API Well No. 47 041  
 State            County            Permit           

**RECEIVED**  
AUG 16 1985

STATE OF WEST VIRGINIA  
DEPARTMENT OF MINES, OIL AND GAS DIVISION

DIVISION OF OIL & GAS DEPARTMENT OF ENERGY  
**APPLICATION FOR A WELL WORK PERMIT**

- 4) WELL TYPE: A Oil            / Gas X /  
 B (If "Gas", Production X / Underground storage            / Deep            / Shallow X /)
- 5) LOCATION: Elevation: 1305 Watershed: LEFT FORK OF FREEMAN CREEK  
 District: FREEMAN CREEK County: LEWIS Quadrangle: CAMDEN
- 6) WELL OPERATOR: STONEWALL GAS COMPANY  
 Address: PO DRAWER R  
JANE LEW, WV 26378-0080
- 7) DESIGNATED AGENT: CHARLES W. CANFIELD  
 Address: PO DRAWER R  
JANE LEW, WV 26378-0080
- 8) OIL & GAS INSPECTOR TO BE NOTIFIED  
 Name: STEVE CASEY  
 Address: RT 2 BOX 232-D  
JANE LEW, WV 26378
- 9) DRILLING CONTRACTOR:  
 Name: S. W. JACK  
 Address: BUCKHANNON, WV 2620L
- 10) PROPOSED WELL WORK: Drill X / Drill deeper            / Redrill            / Stimulate            /  
 Plug off old formation            / Perforate new formation            /  
 Other physical change in well (specify)
- 11) GEOLOGICAL TARGET FORMATION, BENSON  
 12) Estimated depth of completed well, 5200 feet  
 13) Approximate strata depths: Fresh,            feet; salt,            feet.  
 14) Approximate coal seam depths:            Is coal being mined in the area? Yes            / No

15) CASING AND TUBING PROGRAM

CASING OR TUBING TYPE	SPECIFICATIONS					FOOTAGE INTERVALS		CEMENT FILL-UP OR SACKS (Cubic feet)	PACKERS	
	Size	Grade	Weight per ft.	New	Used	For drilling	Left in well			
Conductor	11 3/4				X	30	30	TO SURFACE	NEAT	Kinds
Fresh water										
Coal										Sizes
Intermediate	8 5/8			X		1000	1000	TO SURFACE	RULE 1505	
Production	4 1/2			X		4800	4800	300 SKS	RULE 1505	Depths set
Tubing										
Liners										Perforations:
										Top Bottom

The law requires a comment period for surface owners. However, the permit can be issued in less than 15 days from the filing of the Application if the surface owner(s) of record sign(s) the following "Voluntary Statement of No Objection" on a facsimile of this surface owner's copy of the Application.

**VOLUNTARY STATEMENT OF NO OBJECTION**

I hereby state that I have read the instructions to surface owners on the reverse side of this Application for a Well Work Permit, and that I have received copies of (1) a Notice of Application for a Well Work Permit on Form IV-2(A), (2) an Application for a Well Work Permit on Form IV-2(B), (3) a survey plat on Form IV-6, and (4) a Construction and Reclamation Plan on Form IV-9, all for proposed well work on my surface land as described therein.

I further state that I have no objection to the planned work described in these materials, and I have no objection to a permit being issued based on those materials.

(For execution by corporation, partnership, etc.)  
 NAME: STONEWALL GAS COMPANY  
 By: [Signature]  
 Its: V.P. Date: 8/12/85

(For execution by natural persons)  
 \_\_\_\_\_ Date: \_\_\_\_\_  
 (Signature)  
 \_\_\_\_\_ Date: \_\_\_\_\_  
 (Signature)

**INSTRUCTIONS TO SURFACE OWNERS  
AND  
EXPLANATION OF METHODS AND TIME LIMITS TO COMMENT  
ON OIL AND GAS WELL WORK PERMIT**

The well operator named in the Notice and this Application and the attached materials is applying for a permit from the State to do oil or gas well drilling or other well work. You are being served with these materials because surface owners have the right to file comments before the permit is issued. (NOTE: If the surface tract is owned by more than three persons, in multiple heirship for example, then these materials were served on you because your name appeared on the Sheriff's tax ticket on the land or because you actually occupy the surface tract. In either case, you may be the only owner who will actually receive these materials.) See Chapter 22, Article 4 of the W. Va. Code. Permits are valid for 24 months.

If you do not own any interest in the surface tract, please forward these materials to the true owner immediately if you know who it is. Also, please notify the well operator named in the materials and the Administrator of the Office of Oil and Gas in the West Virginia Department of Mines immediately.

**NOTE: You are not required to file any comment at all.**

**Where to file comments and obtain additional information:**

Administrator of the Office of Oil and Gas  
West Virginia Department of Mines  
1615 Washington Street East  
Charleston, West Virginia 25311  
(304) 348-2057

**Who may file comments?** If you wish to file comments, you must be an owner of record of (1) an interest in the surface tract on which the well already is or is about to be located, or (2) an interest in any other surface tract under the same oil or gas lease which will be utilized for roads or other land disturbances.

**Time limits for comments.** The law requires these materials to be delivered on or before the date the operator files his Application. You have **FIFTEEN (15) DAYS** after the filing date to file your comments as provided in **Methods for Filing Comments** below. You may call the Administrator's office at the above telephone number to be sure of the date. However, if you have been contacted by the well operator, and if you have signed a "voluntary statement of no objection" to any of the planned work described in these materials, then the permit may be issued at any time.

**Comments must be in writing.** Your comments must include your name, address and telephone number, the well operator's name and well number, and the approximate location of the proposed well site including district and county from the application. You may add other documents, such as sketches, maps or photographs to support your comments.

**Methods for filing comments.** Comments must be filed in person or received in the mail at the Administrator's office by the time stated above. Check with your postmaster to ensure adequate delivery time or to arrange special expedited handling.

The Administrator for Oil and Gas has the power to deny or condition a well work permit based on your comments on the following grounds:

- “(1) The proposed well work will constitute a hazard to the safety of persons; or
- “(2) The plan for soil erosion and sediment control is not adequate or effective; or
- “(3) Damage would occur to publicly owned lands or resources; or
- “(4) The proposed well work fails to protect fresh water sources or supplies.”

**If you want a copy of the permit** as it is finally issued, or a copy of the order denying the permit, you should request a copy from the Administrator.

**List of Water Testing Laboratories.** The Administrator maintains a list of water testing laboratories which you can hire to test your water to establish water quality prior to and after drilling. Contact the Administrator's office or an Oil and Gas Inspector to obtain a copy of the list.

WAIVER

I, Grafton Coal Company landowner, have no objections to the disposal of the Pit Waste Water on my property for Well # BERRY #2 303-S.

Grafton Coal Company  
By SIGNED [Signature]  
JAMES R. CHRISTIE, VICE PRESIDENT

SIGNED \_\_\_\_\_

DATE Aug 12, 1985

**RECEIVED**  
AUG 16 1985

DIVISION OF OIL & GAS  
DEPARTMENT OF ENERGY





WR-35

State of West Virginia
DEPARTMENT OF ENERGY
Oil and Gas Division

Date October 1, 1985
Operator's Well No. Berry #2 (303-S)
Farm Berry
API No. 47-041-3652

WELL OPERATOR'S REPORT
OF
DRILLING, FRACTURING AND/OR STIMULATING, OR PHYSICAL CHANGE

WELL TYPE: Oil / Gas X / Liquid Injection / Waste Disposal /
(If "Gas," Production X / Underground Storage / Deep / Shallow X /)

LOCATION: Elevation: 1305 Watershed LEFT FORK OF FREEMANS CREEK
District: FREEMANS CR County LEWIS Quadrangle CAMDEN

COMPANY STONEWALL GAS COMPANY
ADDRESS PO DRAWER R, JANE LEW, WV 26378
DESIGNATED AGENT CHARLES W. CANFIELD
ADDRESS PO DRAWER R, JANE LEW, WV 26378
SURFACE OWNER GRAFTON COAL CO.
ADDRESS PO BOX 1050, CLARKSBURG, WV 26301
MINERAL RIGHTS OWNER JOSEPHINE BERRY ET AL
ADDRESS PO BOX 1716, CLARKSBURG, WV 26301
OIL AND GAS INSPECTOR FOR THIS WORK STEVE CASEY
ADDRESS JANE LEW, WV 26378
PERMIT ISSUED AUGUST 30, 1985
DRILLING COMMENCED SEPTEMBER 12, 1985
DRILLING COMPLETED SEPTEMBER 15, 1985
IF APPLICABLE: PLUGGING OF DRY HOLE ON CONTINUOUS PROGRESSION FROM DRILLING OR REWORKING. VERBAL PERMISSION OBTAINED ON

Table with 4 columns: Casing & Tubing, Used in Drilling, Left in Well, Cement fill up Cu. ft. Rows include sizes 20-16, 17-10 3/4, 9 5/8, 8 5/8, 7, 5 1/2, 4 1/2, 3, 2, and Liners used.

GEOLOGICAL TARGET FORMATION BENSON Depth 5200 feet
Depth of completed well 4900 feet Rotary X / Cable Tools
Water strata depth: Fresh 245 feet; Salt 1250 feet
Coal seam depths: 315 Is coal being mined in the area? NO

OPEN FLOW DATA
Producing formation Benson Pay zone depth 4735 feet
Gas: Initial open flow 10 Mcf/d Oil: Initial open flow SHOW Bbl/d
Final open flow 198 Mcf/d Final open flow SHOW Bbl/d
Time of open flow between initial and final tests 4 hours
Static rock pressure 1275 psig (surface measurement) after 72 hours shut in
(If applicable due to multiple completion--)

Second producing formation Balltown Pay zone depth 3430 feet
Gas: Initial open flow 15 Mcf/d Oil: Initial open flow SHOW Bbl/d
Final open flow 198 Mcf/d Oil: Final open flow SHOW Bbl/d
Time of open flow between initial and final tests 4 hours
Static rock pressure 1275 psig (surface measurement) after 72 hours shut in

(Continue on reverse side)

Vertical handwritten text on the right margin: LEW 3652

DETAILS OF PERFORATED INTERVALS, FRACTURING OR STIMULATING, PHYSICAL CHANGE, ETC.

Fracked two stages 9/20/85

	Perfs	HOLE	BBL	SAND	BREAKDOWN	ISIP
Benson	4664 - 4804	6	600	60,000	1700#	1300#
Balltown	3432 - 3603	10	700	70,000	1700#	1250#

WELL LOG

FORMATION	COLOR	HARD OR SOFT	TOP FEET	BOTTOM FEET	REMARKS Including indication of all fresh and salt water, coal, oil and gas
Fill	Brown	S	0	5	Hole wet @ 406'
Shale & Red Rock	Grey	M	5	78	
Shale & RR, Sand	Brown	S	78	199	
Shale & RR	Grey	H	199	325	
Coal	Black	H	325	335	
Sand & Shale	Grey	M	335	1795	
Little Lime	Brown	M	1795		
Big Lime	Brown	S	1830		
Big Injun	Brown	M	1930		Gas @ 1950 No Show
Sand & Shale	Grey	H	1930	3260	Show Oil 1950
Sand & Shale	Brown	M	3260	3540	Gas @ 2084 No Show
Speechley	Brown	H	3540		Gas @ 2768 2/10 H <sub>2</sub> O 2"
Sand & Shale	Grey	M	3540	3645	Gas @ 3079 70/10 H <sub>2</sub> O 2"
Balltown	Brown	M	3645		Gas @ 3263 100/10 H <sub>2</sub> O 2"
Sand & Shale	Grey	H	3645	4625	Gas @ 3544 54/10 H <sub>2</sub> O 2"
Benson	Brown	M	4625		Gas @ 4630 40/10 H <sub>2</sub> O 2"
Sand & Shale	Brown	M	4625	4947	Gas @ T.D. 20/10 H <sub>2</sub> O 2"
T.D.			4947		

(Attach separate sheets as necessary)

STONEWALL GAS COMPANY

Well Operator

By: Benjamin A. Hardesty 11/10/2023

Date: BENJAMIN A. HARDESTY, VICE PRESIDENT

OCTOBER 1, 1985

Note: Regulation 2.02(i) provides as follows:

"The term 'log' or 'well log' shall mean a systematic detailed geological record of all formations, including coal, encountered in the drilling of a well."

STATE OF WEST VIRGINIA  
DEPARTMENT OF MINES *Energy*  
OIL AND GAS WELLS DIVISION

19 SEP 85 11 10  
REC'D - MINS.

INSPECTOR'S WELL REPORT

Permit No. 41-3652

Oil or Gas Well \_\_\_\_\_  
(KIND)

Company Stonewall Gas

Address \_\_\_\_\_

Farm Grafton Coal

Well No. Berry 2 303-5

District Fru. Co. County Lewis

Drilling commenced 9-5-85

Drilling completed 9-15-85 Total depth \_\_\_\_\_

Date shot \_\_\_\_\_ Depth of shot \_\_\_\_\_

Initial open flow \_\_\_\_\_ /10ths Water in \_\_\_\_\_ Inch

Open flow after tubing \_\_\_\_\_ /10ths Merc. in \_\_\_\_\_ Inch

Volume \_\_\_\_\_ Cu. Ft.

Rock pressure \_\_\_\_\_ lbs. \_\_\_\_\_ hrs.

Oil \_\_\_\_\_ bbls., 1st 24 hrs.

Fresh water 406 feet \_\_\_\_\_ feet

Salt water \_\_\_\_\_ feet \_\_\_\_\_ feet

CASING AND TUBING	USED IN DRILLING	LEFT IN WELL	PACKERS
Size			
16			Kind of Packer _____
13			
10			Size of _____
8 1/4			
6 3/8			Depth set _____
5 3/16			
3			Perf. top _____
2			Perf. bottom _____
Liners Used			Perf. top _____
			Perf. bottom _____

CASING CEMENTED 8 5/8 SIZE 1031' No. FT. 300 Date 5X

NAME OF SERVICE COMPANY Dowell

COAL WAS ENCOUNTERED AT \_\_\_\_\_ FEET \_\_\_\_\_ INCHES

\_\_\_\_\_ FEET \_\_\_\_\_ INCHES \_\_\_\_\_ FEET \_\_\_\_\_ INCHES

\_\_\_\_\_ FEET \_\_\_\_\_ INCHES \_\_\_\_\_ FEET \_\_\_\_\_ INCHES

Drillers' Names SWJ 23

Remarks: 4 1/2 4862' 560 st. Dowell

9-16-85  
DATE

Steve Casey  
11/10/2023  
DISTRICT WELL INSPECTOR





STATE OF WEST VIRGINIA  
DEPARTMENT OF MINES  
OIL AND GAS DIVISION

RECEIVED  
DEPARTMENT OF MINES  
OIL AND GAS

FINAL INSPECTION REQUEST

INSPECTOR'S COMPLIANCE REPORT

MAY 30 1986

8-30-85

Permit No. 41-3652  
Company Stonewall Gas  
Inspector \_\_\_\_\_  
Date \_\_\_\_\_

County Lewis  
Farm Grafton Coal  
Well No. 303-s

RULE	DESCRIPTION	IN COMPLIANCE	
		Yes	No
23.06	Notification Prior to starting Work	_____	_____
25.04	Prepared before Drilling to prevent waste	_____	_____
25.03	High-Pressure Drilling	_____	_____
16.01	Required Permits at wellsite	_____	_____
15.03	Adequate Fresh Water Casing	_____	_____
15.02	Adequate Coal Casing	_____	_____
15.01	Adequate Production Casing	_____	_____
15.04	Adequate Cement Strength	_____	_____
23.02	Maintained Access Roads	_____	_____
25.01	Necessary Equipment to prevent Waste	_____	_____
23.03	Reclaimed Drilling Site	_____	_____
23.04	Reclaimed Drilling Pits	_____	_____
23.05	No surface or underground Pollution	_____	_____
7.03	Identification Markings	_____	_____

COMMENTS: \_\_\_\_\_  
\_\_\_\_\_  
\_\_\_\_\_  
\_\_\_\_\_

I have inspected the above well and (HAVE/HAVE NOT) found it to be in compliance with all of the rules and regulations of the Office of Oil and Gas Department of Mines of the State of West Virginia.

SIGNED: Shelle Casey  
DATE: 5-28-86

11/10/2023

X

MN 8/20/85

2050'

LATITUDE 39° 07' 30"

LONGITUDE 80° 35' 00"

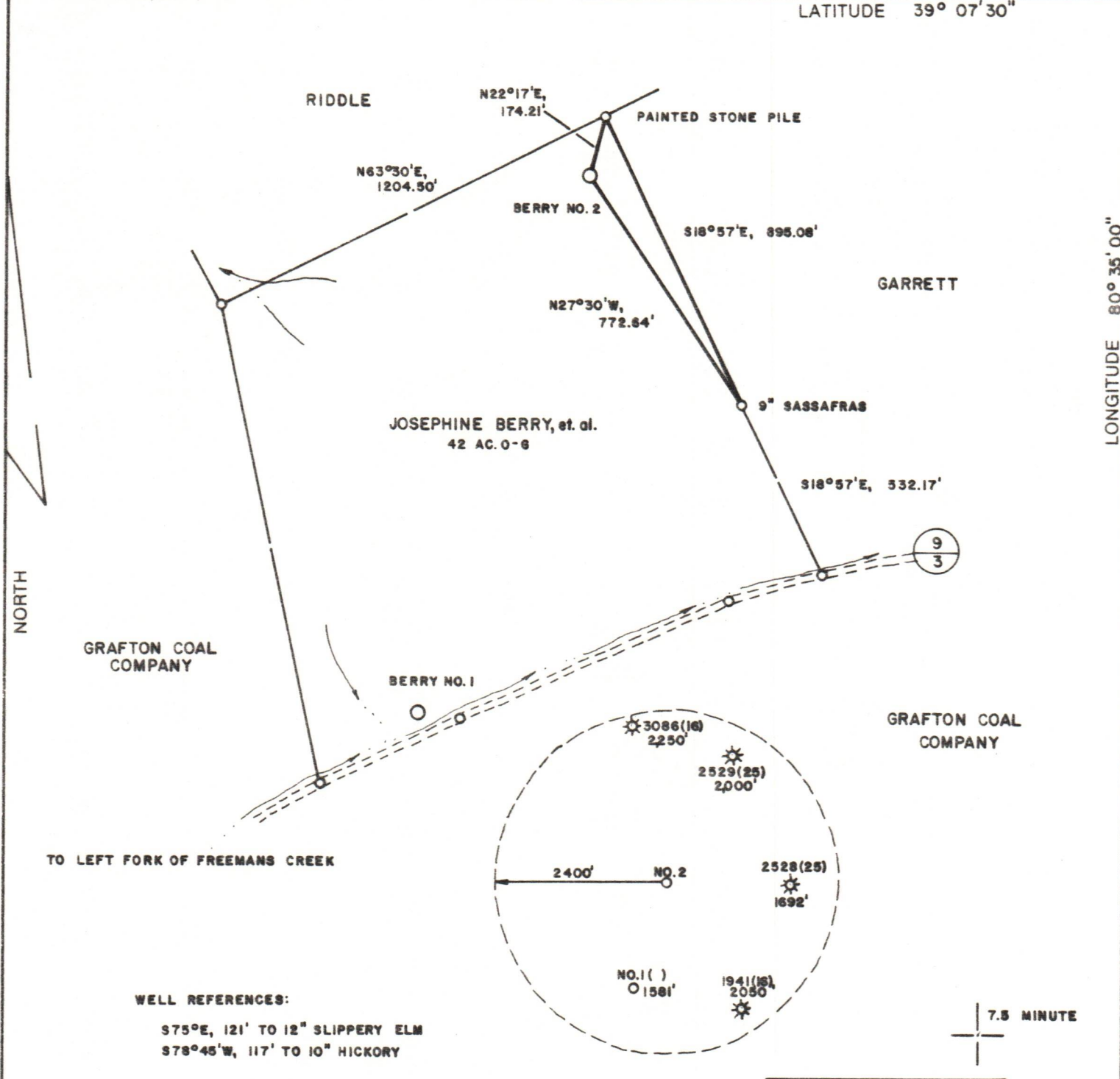

WELL REFERENCES:  
 S75°E, 121' TO 12" SLIPPERY ELM  
 S78°45'W, 117' TO 10" HICKORY

LAND SURVEYING SERVICES  
 1412 NORTH 18 TH ST.  
 CLARKSBURG, WV 26301  
 PHONE: 304-623-1214

(+) DENOTES LOCATION OF WELL ON UNITED STATES TOPOGRAPHIC MAPS

FILE NO. \_\_\_\_\_  
 DRAWING NO. \_\_\_\_\_  
 SCALE \_\_\_\_\_" = 400'  
 MINIMUM DEGREE OF ACCURACY \_\_\_\_\_ 1 in 200  
 PROVEN SOURCE OF ELEVATION TOP KNOB 385' SW OF LOCATION AT ELEVATION 1437'

I THE UNDERSIGNED, HEREBY CERTIFY THAT THIS PLAT IS CORRECT TO THE BEST OF MY KNOWLEDGE AND BELIEF AND SHOWS ALL THE INFORMATION REQUIRED BY LAW AND THE REGULATIONS ISSUED AND PRESCRIBED BY THE DEPARTMENT OF MINES.  
 (SIGNED) Stephen D. Losh  
 R.P.E. \_\_\_\_\_ L.L.S. NO. 674  
**STEPHEN D. LOSH**



**STATE OF WEST VIRGINIA**  
 DEPARTMENT OF MINES  
**OIL AND GAS DIVISION**

DATE JUNE 27, 19 85  
 OPERATOR'S WELL NO. BERRY NO. 2  
 API WELL NO. 47-041-3652  
 STATE COUNTY PERMIT

WELL TYPE: OIL \_\_\_ GAS X LIQUID INJECTION \_\_\_ WASTE DISPOSAL \_\_\_  
 (IF "GAS,") PRODUCTION X STORAGE \_\_\_ DEEP \_\_\_ SHALLOW X

LOCATION: ELEVATION 1305' WATERSHED LEFT FORK OF FREEMANS CREEK  
 DISTRICT FREEMANS CREEK COUNTY LEWIS  
 QUADRANGLE CAMDEN 7.5 MINUTE

SURFACE OWNER GRAFTON COAL COMPANY ACREAGE 590.592  
 OIL & GAS ROYALTY OWNER JOSEPHINE BERRY, et. al. LEASE ACREAGE 42 11/10/2023  
 LEASE NO. \_\_\_\_\_

PROPOSED WORK: DRILL X CONVERT \_\_\_ DRILL DEEPER \_\_\_ REDRILL \_\_\_ FRACTURE OR STIMULATE \_\_\_ PLUG OFF OLD FORMATION \_\_\_ PERFORATE NEW FORMATION \_\_\_ OTHER PHYSICAL CHANGE IN WELL (SPECIFY) \_\_\_\_\_

PLUG AND ABANDON \_\_\_ CLEAN OUT AND REPLUG \_\_\_  
 TARGET FORMATION BENSON ESTIMATED DEPTH 5200'  
 WELL OPERATOR STONEWALL GAS COMPANY DESIGNATED AGENT CHARLES CANFIELD  
 ADDRESS P.O. DRAWER R ADDRESS P. O. DRAWER R  
JANE LEW, WV 26378-0080 JANE LEW, WV 26378-0080

FORM IV-6 (8-78)

COUNTY NAME PERMIT