

Maximum Error of Closure $\pm 1/1000$
 Source of Elevation ROAD CUT ON RT. 3 = 1029'
 I, the undersigned, hereby certify that this map is correct to the best of my knowledge and belief and I have had the information required by paragraph 6 of the rules and regulations of the said act and sections of the mining laws of West Virginia.

Recorded on _____
 Date Location _____
 Date Deeper _____
 Measurement _____

U.S. GEOLOGICAL SURVEY, FB 2020, Pgs 37-38

Company CONSOLIDATED GAS SUPPLY CO. INC.
 Address CLARKSBURG, WEST VIRGINIA
 Farm H.C. DAVIS
 Tract _____ Acres .20 Lease No. 76676
 Well Name No. _____ Serial No. 3673
 Elevation (Surface Level) 1188'
 Locality NESTON
 County JEFFERSON District HACKERS CR.
 Owner's Representative James W. Radcliffe
 Owner's Registration No. 21544
 Date _____ Drawing No. _____
 Scale 1" = 7-30' Series 1 = 500'

STATE OF WEST VIRGINIA
 DEPARTMENT OF MINES
 OIL AND GAS DIVISION
 CHARLESTON

WELL LOCATION MAP
 Map No. 041-2970-REC-P

This location of well on United States Government Section 1 to 2400 latitude and longitude coordinates represented by border lines on this map.

— Symbols and other spaces on border line of section shown

3

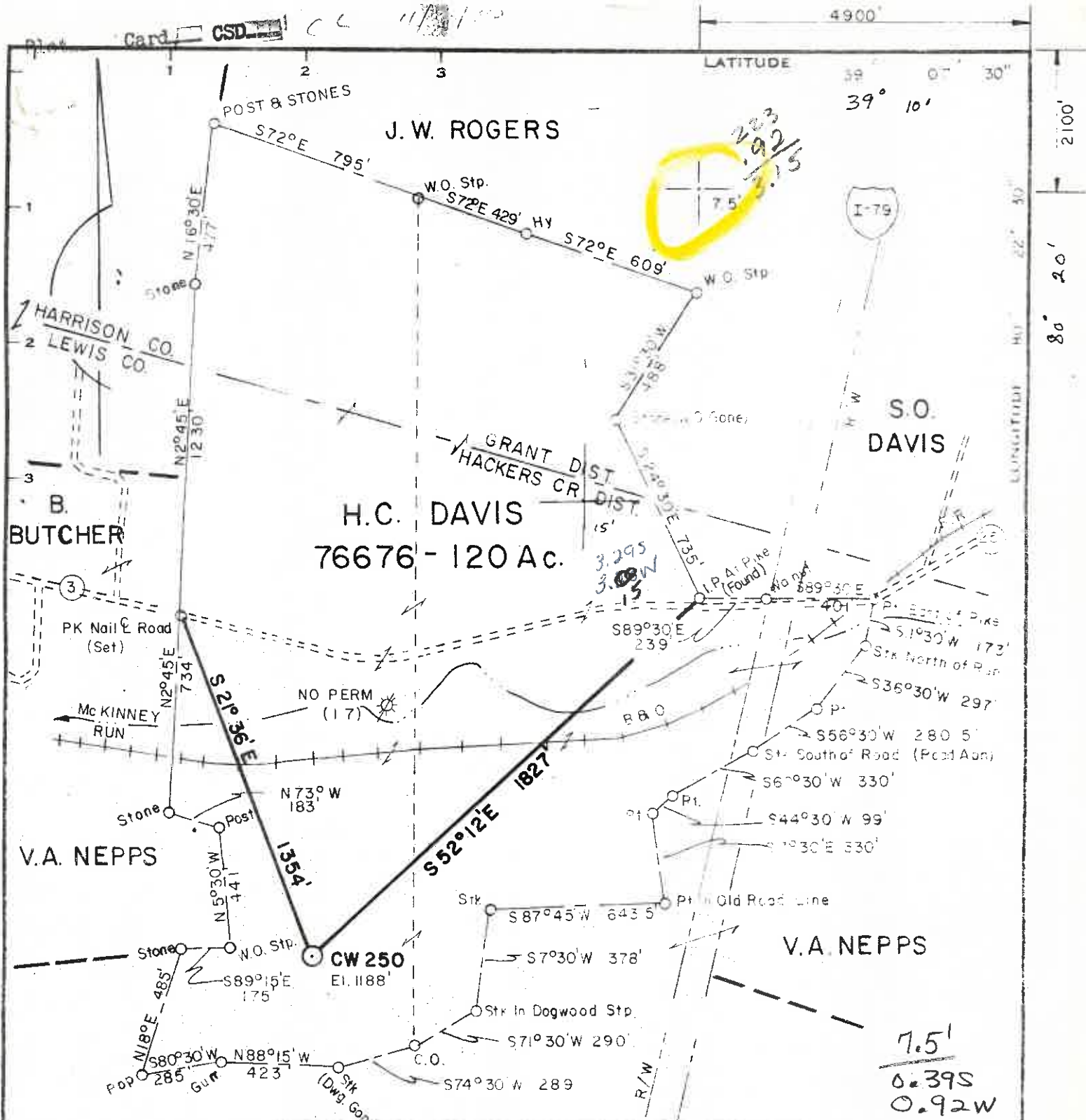

Minimum Error of Closure $LIN \cdot 200$
 Source of Elevation **ROAD JCT. ON RT. 3 = 1029'**

"I, the undersigned, hereby certify that this map is correct to the best of my knowledge and belief and shows all the information required by paragraph 6 of the rules and regulations of the oil and gas section of the mining laws of West Virginia."

- Recondition
- New Location
- Drill Deeper
- Abandonment

M.S. 57 S23 E12 FB 2020 Pg 37-38

Company CONSOLIDATED GAS SUPPLY CORP.
 Address CLARKSBURG, WEST VIRGINIA
 Farm H.C. DAVIS
 Tract _____ Acres 120 Lease No. 76676
 Well (Farm) No. _____ Serial No. CW 250
 Elevation (Spirit Level) 1188'
 Quadrangle WESTON
 County LEWIS District HACKERS CR.
 Engineer Daniel M. Kadcliffe
 Engineer's Registration No. L.L.S. 74
 File No. _____ Drawing No. _____
 Date 10-7-80 Scale 1" = 500'

STATE OF WEST VIRGINIA
 DEPARTMENT OF MINES
 OIL AND GAS DIVISION
 CHARLESTON

WELL LOCATION MAP
 FILE NO. 041-2970-REC

+ Denotes location of well on United States Topographic Maps, scale 1 to 24,000 latitude and longitude lines being represented by border lines as shown.

— Denotes one inch spaces on border line of original tracing.

B

STATE OF WEST VIRGINIA
DEPARTMENT OF MINES
OIL AND GAS WELLS DIVISION

RECEIVED

DEC 8 1981

OIL AND GAS DIVISION
WV DEPARTMENT OF MINES

AFFIDAVIT OF PLUGGING AND FILLING WELL

AFFIDAVIT SHOULD BE MADE IN TRIPLICATE. ONE COPY MAILED TO THE DEPARTMENT. ONE COPY TO BE RETAINED BY THE WELL OPERATOR AND THE THIRD COPY (AND EXTRA COPIES IF REQUIRED) SHOULD BE MAILED TO EACH COAL OPERATOR AT THEIR RESPECTIVE ADDRESSES.

No Coal
COAL OPERATOR OR OWNER

Consolidated Gas Supply Corp.
NAME OF WELL OPERATOR

ADDRESS
145 W. Main St., Clarksburg, WV
COMPLETE ADDRESS

No Coal
COAL OPERATOR OR OWNER

December 2, 1980
WELL AND LOCATION

ADDRESS
Hackers Creek District

H. C. Davis
LEASE OR PROPERTY OWNER

Lewis County

Rt. 1, Jane Lew, WV 26378
ADDRESS

Well No. CW-250 (3679)

H. C. Davis Farm

STATE INSPECTOR SUPERVISING PLUGGING Robert Bates, 109 Minnich St., Weston, WV

AFFIDAVIT

STATE OF WEST VIRGINIA,

County of Harrison } ss:

Gail J. Hall and E. B. Harbert, E. B. Harbert
being first duly sworn according to law depose and say that they are experienced in the work of plugging and filling oil and gas wells and were employed by Consolidated Gas Supply Corp., well operator, and participated in the work of plugging and filling the above well, that said work was commenced on the 2nd day of December, 1980, and that the well was plugged and filled in the following manner:

SAND OR ZONE RECORD	FILLING MATERIAL	PLUGS USED	CASING	
			SIZE & KIND	DEPT. FILLED
FORMATION	<u>Re-drilled to 1908'</u> <u>Cemented 1908' - surface.</u>		<u>10 3/4"</u>	<u>197'</u>
COAL SEAMS				
(NAME)		DESCRIPTION OF MONUMENT		
(NAME)		<u>Erected regular well marker</u>		
(NAME)		<u>properly installed & inscribed.</u>		
(NAME)				

and that the work of plugging and filling said well was completed on the 2nd day of December, 1981.

And further deponents saith not.

Sworn to and subscribed before me this 7th day of December, 1981.

My commission expires:

Sept 13, 1986

Gail J. Hall
Edward B. Harbert
Joseph D. Trolley
Notary Public.