

4704102851w

FORM WW-6

LATITUDE 39° 07' 30"

4,013'

LONGITUDE 80° 30' 00"

EASTERN GAS TRANSMISSION & STORAGE INC. WELL NO. BW-7894

WELL NO. BW-7894 UTM 17-NAD 83(M) (NAD 83 NORTH ZONE) N: 4329813.49 E: 542002.17 STATE PLANE COORDINATES (NAD 83 SOUTH ZONE) N: 771091.834 E: 2106364.290

NOTES: -PLAT ORIENTATION, CORNERS, AND WELL REFERENCES ARE BASED UPON THE GRID NORTH MERIDIAN FOR THE WV STATE PLANE COORDINATE SYSTEM, SOUTH ZONE NAD 83. WELL LOCATION REFERENCE TIES ARE BASED UPON THE MAGNETIC MERIDIAN.

-THERE APPEARS TO BE NO WATER WELLS LOCATED WITHIN 1000' OF WELL BW-7894.

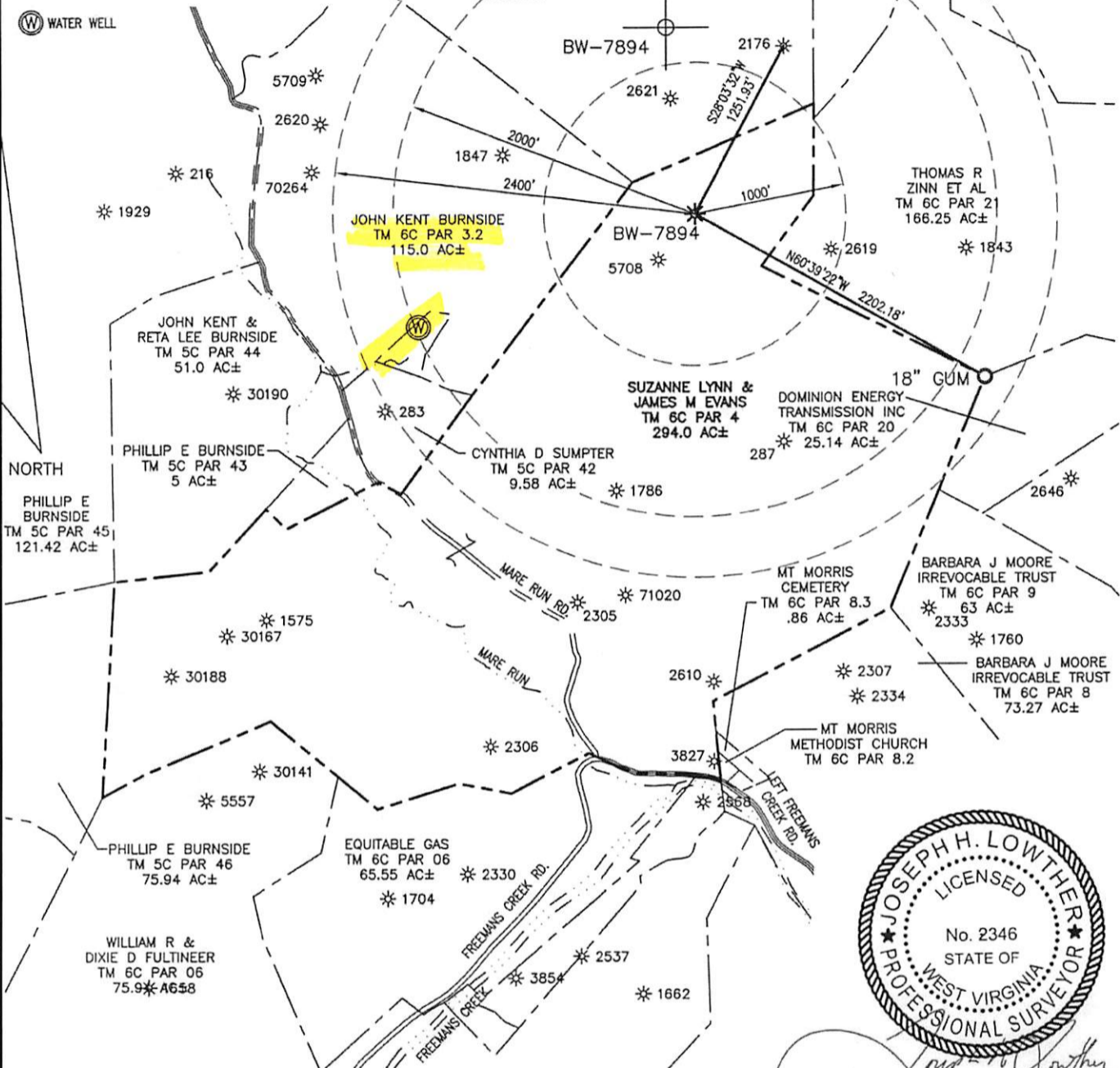

JOSEPH L. LOWTHER P.S. 2346

I THE UNDERSIGNED, HEREBY CERTIFY THAT THIS PLAT IS CORRECT TO THE BEST OF MY KNOWLEDGE AND BELIEF AND SHOWS ALL THE INFORMATION REQUIRED BY LAW AND THE REGULATIONS ISSUED AND PRESCRIBED BY THE DIVISION OF ENVIRONMENTAL PROTECTION.

FILE NO. 2851
SCALE: 1"=1000'
MINIMUM DEGREE OF ACCURACY: 1 in 200
PROVEN SOURCE OF ELEVATION: DGPS (Submeter Mapping Grade)



DATE SEPTEMBER 22, 2021
OPERATOR'S WELL NO. BW-7894
API WELL NO. 47 - 041 - 02851w
STATE COUNTY PERMIT

WELL TYPE: OIL GAS LIQUID INJECTION WASTE DISPOSAL (IF "GAS"), PRODUCTION STORAGE DEEP SHALLOW
LOCATION: ELEVATION: 1222.39 WATER SHED: FREEMANS CREEK
DISTRICT: FREEMANS CREEK COUNTY: LEWIS
QUADRANGLE: CAMDEN 7.5' ACREAGE: 294.0
SURFACE OWNER: SUZANNE LYNN & JAMES M. EVANS LEASE ACREAGE: 300.0
OIL & GAS ROYALTY OWNER: KIMBERLY J. RAGSDALE LEASE NO. 52229



PROPOSED WORK: DRILL CONVERT DRILL DEEPER REDRILL FRACTURE OR STIMULATE PERFORATE NEW FORMATION PLUG OFF OLD FORMATION OTHER PHYSICAL CHANGE IN WELL (SPECIFY) 12/10/2021

PLUG AND ABANDON CLEAN OUT AND REPLUG
TARGET FORMATION: GANTZ ESTIMATED DEPTH: 1,910 TVD

WELL OPERATOR: EASTERN GAS TRANSMISSION & STORAGE INC. DESIGNATED AGENT: JOHN M. LOVE
ADDRESS: 925 WHITE OAKS BLVD. ADDRESS: 925 WHITE OAKS BLVD.
BRIDGEPORT, WV 26330 BRIDGEPORT, WV 26330