

4102432P

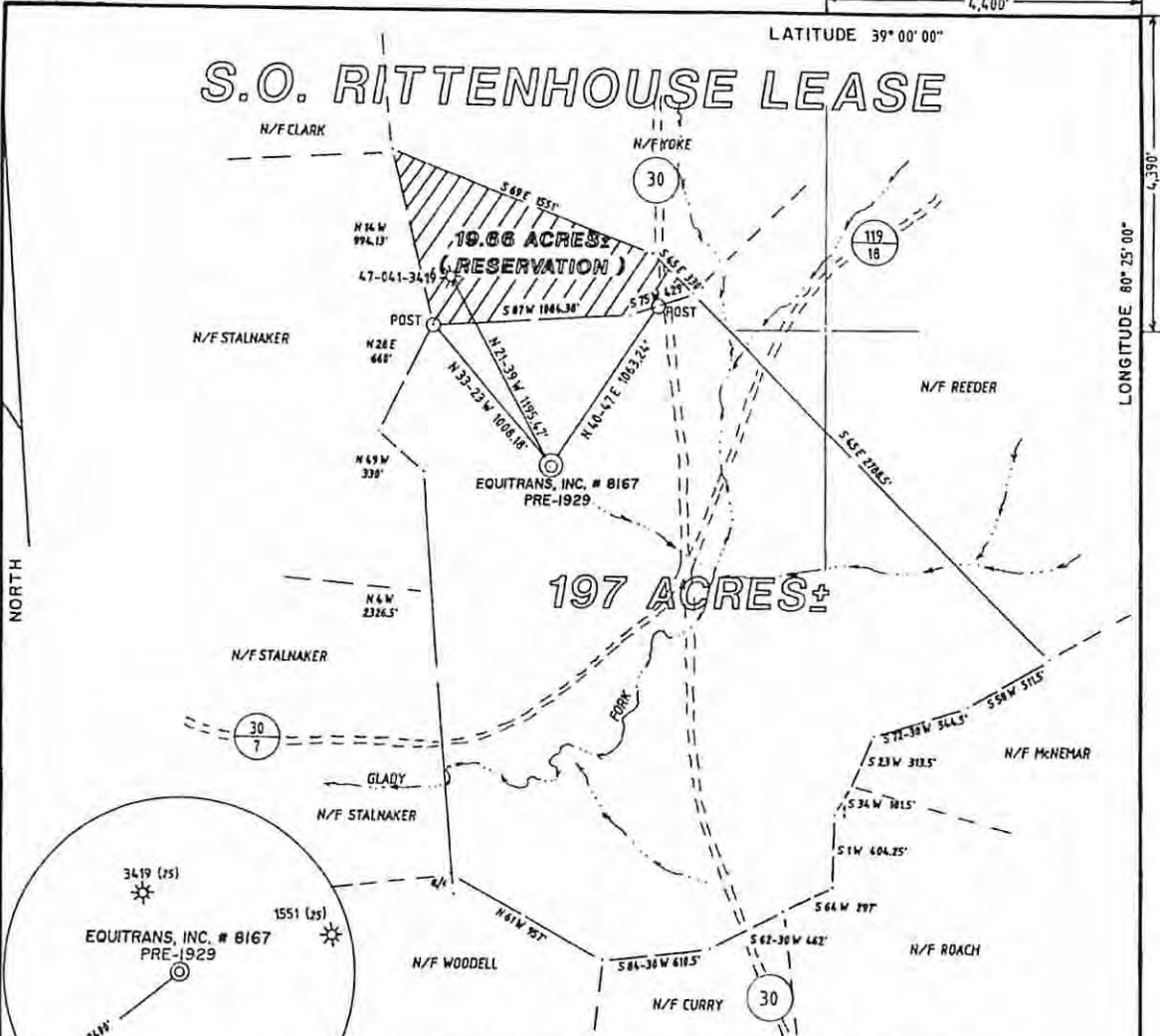

**EQUITRANS, INC. WELL # 8167
PRE-1929**

NOTE: EXISTING EQUITRANS, INC. WELL # 8167 IS A PRE-1929 WELL TO BE PLUGGED.



I THE UNDERSIGNED, HEREBY CERTIFY THAT THIS PLAT IS CORRECT TO THE BEST OF MY KNOWLEDGE AND BELIEF AND SHOWS ALL THE INFORMATION REQUIRED BY LAW AND THE REGULATIONS ISSUED AND PRESCRIBED BY THE DEPARTMENT OF ENERGY.

L.L.S. *Gregory A. Smith*
677



(+) DENOTES LOCATION OF WELL ON UNITED STATES TOPOGRAPHIC MAPS.

DATE DECEMBER 30, 19 93
OPERATORS WELL NO. EQUITRANS, INC. # 8167

API WELL NO. 47 - 041 - 02432-P
STATE COUNTY PERMIT
Cancelled

Received
Office of Oil & Gas
DEC 17 2014

MINIMUM DEGREE OF ACCURACY 1 / 200 FILE NO. 3140 (45-26)
PROVEN SOURCE OF ELEVATION S.L.S. TEMP. BENCH MARK FROM TOP OF KNOB, ELEVATION 1523' SCALE 1" = 800'

STATE OF WEST VIRGINIA
DEPARTMENT OF ENERGY
OIL AND GAS DIVISION



WELL TYPE: OIL GAS LIQUID INJECTION WASTE DISPOSAL IF "GAS" PRODUCTION STORAGE DEEP SHALLOW

LOCATION:
ELEVATION 1164' WATERSHED GLADY FORK OF SKIN CREEK
DISTRICT COURTHOUSE COUNTY LEWIS QUADRANGLE ROANOKE 7.5'

SURFACE OWNER USA - U.S. ARMY CORPS. ACREAGE 197
ROYALTY OWNER S.O. RITTENHOUSE HEIRS ET AL. LEASE ACREAGE 197
PROPOSED WORK: LEASE NO. 25176
DRILL CONVERT DRILL DEEPER REDRILL FRACTURE OR STIMULATE PLUG OFF OLD FORMATION PERFORATE NEW FORMATION PLUG AND ABANDON CLEAN OUT AND REPLUG OTHER
PHYSICAL CHANGE IN WELL (SPECIFY) _____ TARGET FORMATION INJUN
ESTIMATED DEPTH 2127'

WELL OPERATOR EQUITRANS Inc. DESIGNATED AGENT JOHN G. KALAFAT
ADDRESS 3500 PARK LANE PITTSBURGH, PA. 15275 ADDRESS P.O. BOX 906 WESTON, WY. 26452

COUNTY NAME LEW
PERMIT 2452-P

Roanoke 2

02/13/2015