

West Virginia Department of Environmental Protection  
Office of Oil & Gas

**WELL LOCATION FORM: GPS**

API: 47- 041 - 01866 WELL NO: A-456

FARM NAME: F.M. McKinley

RESPONSIBLE PARTY NAME: Clem Energy, LLC

COUNTY: Lewis DISTRICT: Freemans Creek

QUADRANGLE: Camden 7.5'

SURFACE OWNER: Patricia & Joel Harris

ROYALTY OWNER: \_\_\_\_\_

UTM GPS NORTHING: 4,325,637

UTM GPS EASTING: 541,828 GPS ELEVATION: 418 m. 1371'

The Responsible Party named above has chosen to submit GPS coordinates in lieu of preparing a new well location plat for a plugging permit on the above well. The Office of Oil & Gas will not accept GPS coordinates that do not meet the following requirements:

1. Datum: NAD 1983, Zone:17 North, Coordinate Units: meters, Altitude: height above mean sea level (MSL) - meters.
2. Accuracy to Datum - 3.05 meters
3. Data Collection Method:

Survey Grade GPS  Post Processed Differential \_\_\_\_\_  
 Real-Time Differential \_\_\_\_\_

Mapping Grade GPS  Post Processed Differential X \_\_\_\_\_  
 Real-Time Differential \_\_\_\_\_

RECEIVED  
Office of Oil and Gas  
JAN 21 2022  
WV Department of  
Environmental Protection

I the undersigned, hereby certify this data is correct to the best of my knowledge and belief and shows all the information required by law and the regulations issued and prescribed by the Office of Oil and Gas.

Charles W Q  
Signature

owner  
Title

1/16/2021  
Date

SUBJECT WELL  
F.M. McKinley A-456  
47-041-01866

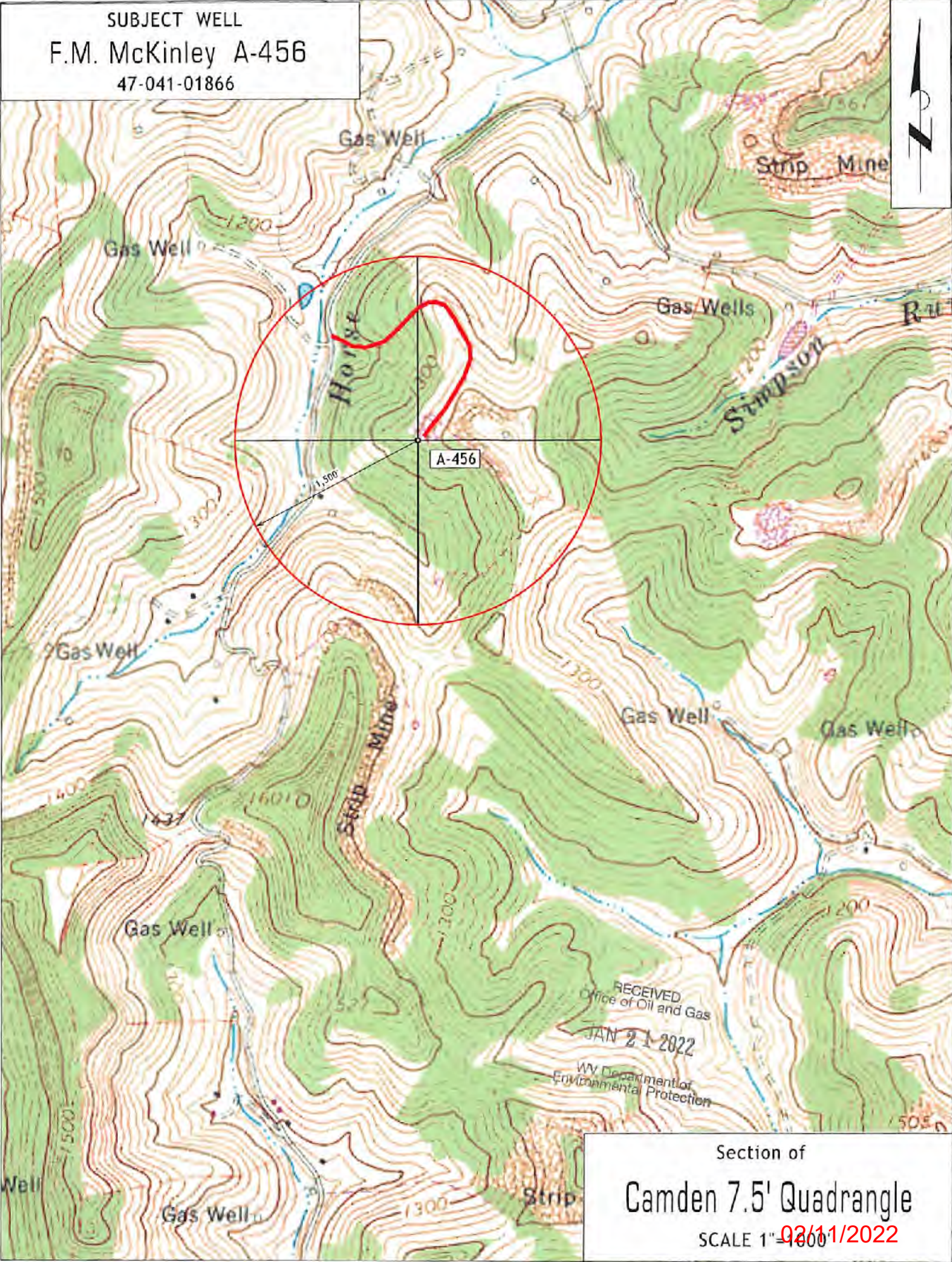

RECEIVED  
Office of Oil and Gas  
JAN 21 2022  
WV Department of  
Environmental Protection

Section of  
Camden 7.5' Quadrangle  
SCALE 1" = 100'

02/11/2022