

Rn 4704101474 P

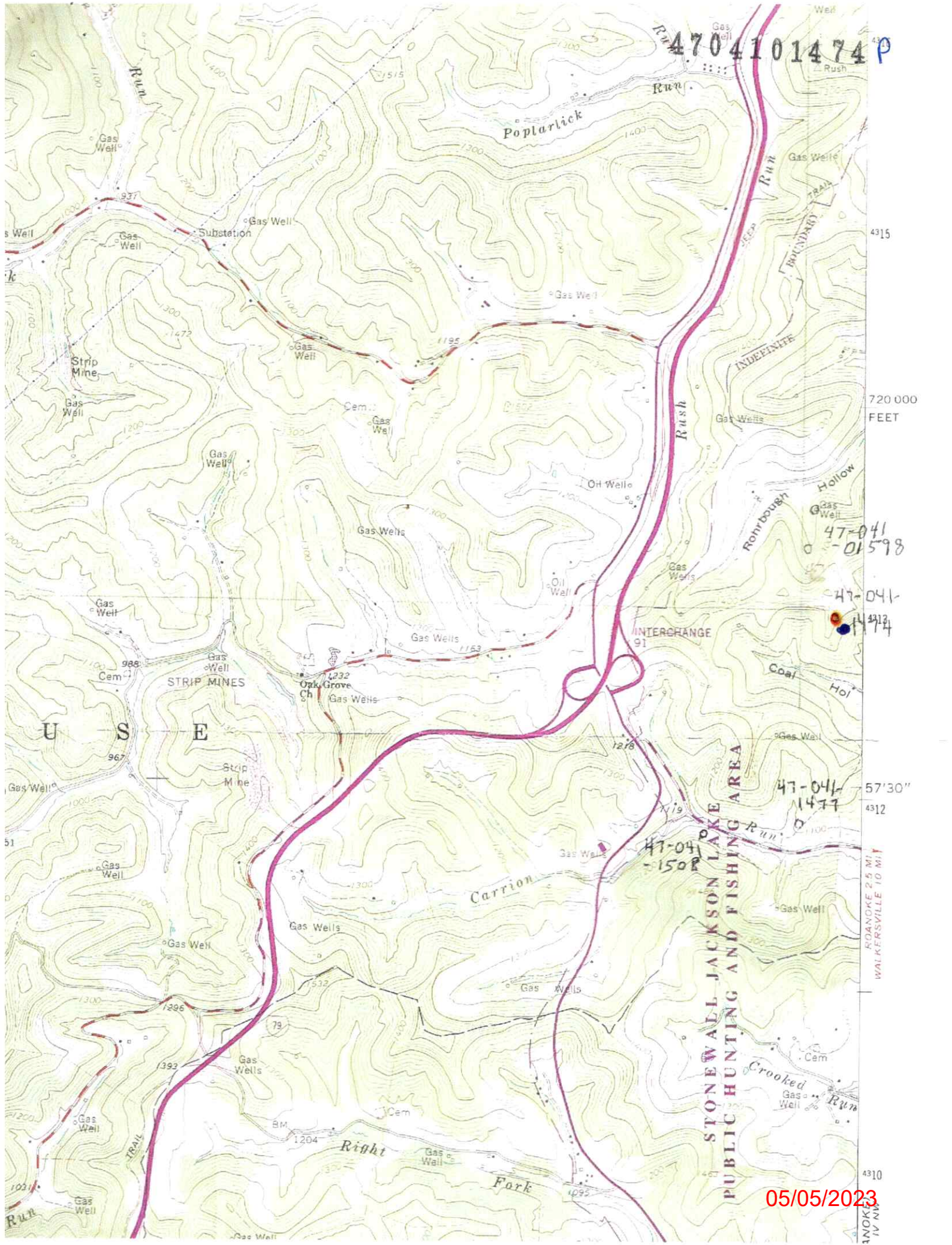

47-041-01598

47-041-1474

47-041-1477

47-041-1508

05/05/2023

4315

720 000 FEET

57°30"

4312

ROANOKE 2.5 MI. WALKERSVILLE TO MI.

4310

3 NOK...



West Virginia Department of Environmental Protection
Office of Oil and Gas

WELL LOCATION FORM: GPS

API: 47-041-01474 WELL NO.: 1

FARM NAME: Mary Lawson

RESPONSIBLE PARTY NAME: Mike Ross

COUNTY: Lewis DISTRICT: Courthouse

QUADRANGLE: Peterson

SURFACE OWNER: United States America

ROYALTY OWNER: _____

UTM GPS NORTHING: 4313114

UTM GPS EASTING: 543268 GPS ELEVATION: 1376'

The Responsible Party named above has chosen to submit GPS coordinates in lieu of preparing a new well location plat for a plugging permit or assigned API number on the above well. The Office of Oil and Gas will not accept GPS coordinates that do not meet the following requirements:

- Datum: NAD 1983, Zone: 17 North, Coordinate Units: meters, Altitude: height above mean sea level (MSL) – meters.
- Accuracy to Datum – 3.05 meters
- Data Collection Method:

Survey grade GPS ____: Post Processed Differential ____
Real-Time Differential ____

Mapping Grade GPS ____: Post Processed Differential ____
Real-Time Differential ____

4. Letter size copy of the topography map showing the well location.

I the undersigned, hereby certify this data is correct to the best of my knowledge and belief and shows all the information required by law and the regulations issued and prescribed by the Office of Oil and Gas.

Mike Ross
Signature

President
Title

April 10, 2023
Date

RECEIVED
Office Of Oil and Gas
APR 27 2023
WV Department of
Environmental Protection