

(+) DENOTES LOCATION OF WELL ON U.S.G.S. TOPOGRAPHIC MAP

LATITUDE 39°10'00"

8,650'

LONGITUDE 80°37'30"

13,630'



WELL 13063	
NAD 83	LAT. 39°07'45.71" LONG. 80°39'19.13"
UTM NAD 83 (METERS)	N4331188.95 E529792.59

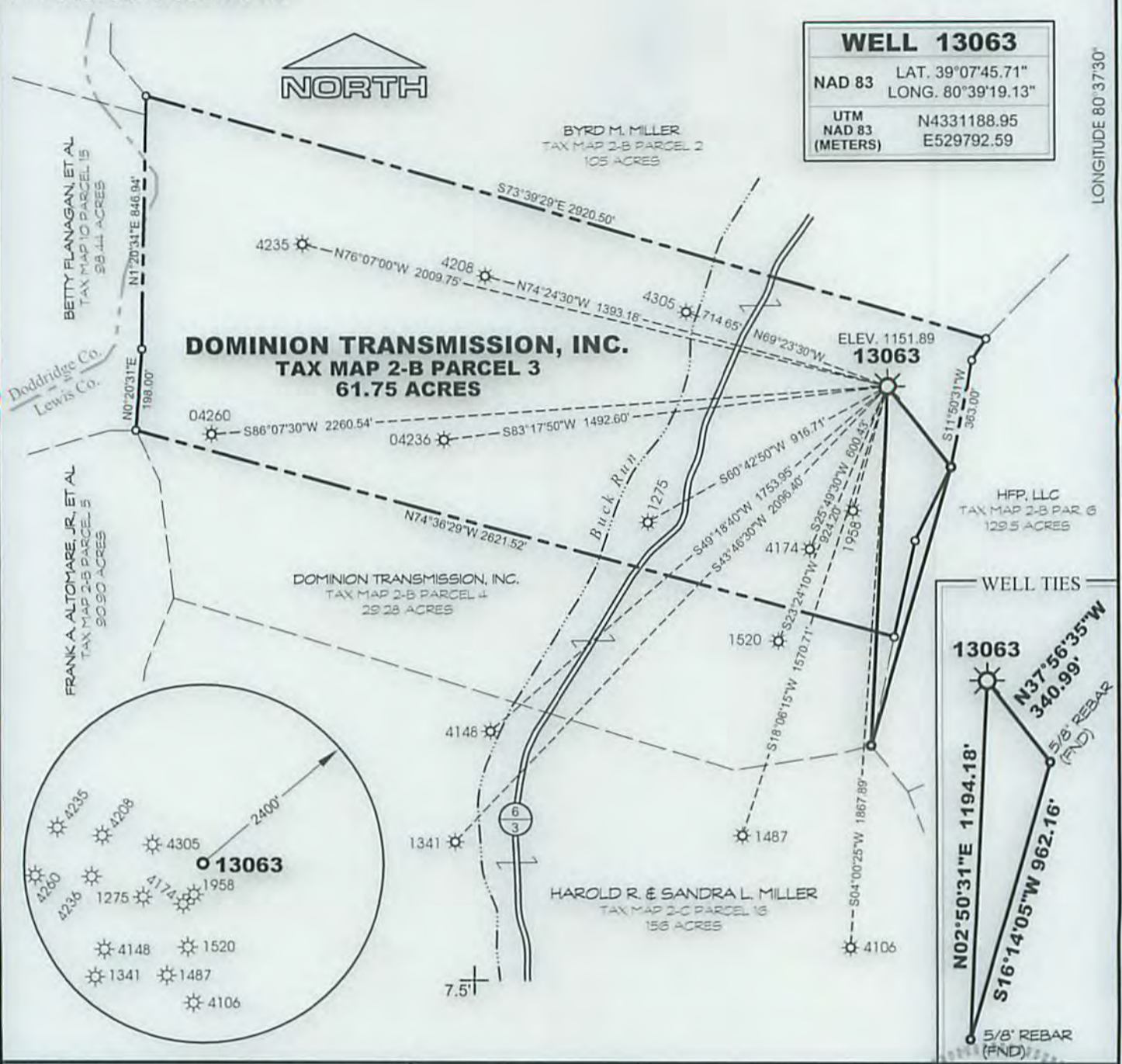

MSES consultants, inc.
 FILE NO. 12-502-WellPlat-13063
 DRAWN BY RRC / MVS
 SCALE 1" = 500'
 MIN. DEGREE OF ACCURACY 1 IN 2500
 PROVEN SOURCE OF ELEVATION:
 DGPS (SUBMETER MAPPING GRADE)

I, THE UNDERSIGNED, HEREBY CERTIFY THAT THIS PLAT IS CORRECT TO THE BEST OF MY KNOWLEDGE AND BELIEF, AND THAT IT SHOWS ALL INFORMATION REQUIRED BY LAW AND REGULATIONS ISSUED AND PRESCRIBED BY THE DEPARTMENT OF MINES.
 (SIGNED) Richard P. Castel
 R.P.E. _____ P.S. 864



STATE OF WEST VIRGINIA
 DEPARTMENT OF MINES
OIL AND GAS DIVISION



DATE MARCH 24 20 14
 OPERATOR'S WELL NO. 13063
 API WELL NO.
47 041 01429
 STATE COUNTY PERMIT NO.

WELL TYPE: OIL GAS LIQUID INJECTION WASTE DISPOSAL
 IF "GAS", PRODUCTION STORAGE DEEP SHALLOW

LOCATION: ELEVATION 1151.89' WATERSHED BUCK RUN OF FINK CREEK
 DISTRICT FREEMANS CREEK COUNTY LEWIS
 QUADRANGLE NEW MILTON NEAREST TOWN FINK
 SURFACE OWNER DOMINION TRANSMISSION, INC. ACREAGE 61.75
 OIL & GAS ROYALTY OWNER DOMINION TRANSMISSION, INC. LEASE ACREAGE 61.75

PROPOSED WORK: DRILL CONVERT DRILL DEEPER REDRILL FRACTURE OR STIMULATE
 PLUG OFF OLD FORMATION PERFORATE NEW FORMATION
 OTHER PHYSICAL CHANGE IN WELL (SPECIFY) _____
 PLUG AND ABANDON CLEAN OUT AND REPLUG

TARGET FORMATION GANTZ ESTIMATED DEPTH 2,584'
 WELL OPERATOR DOMINION TRANSMISSION, INC. DESIGNATED AGENT MR. JAMES D. BLASINGAME
 ADDRESS 445 WEST MAIN STREET ADDRESS 445 WEST MAIN STREET
 CLARKSBURG, WV 26301 CLARKSBURG, WV 26301

COUNTY LEWIS
 PERMIT NO. 041

FORM IV-6

02/27/2015