

(+) DENOTES LOCATION OF WELL ON U.S.G.S. TOPOGRAPHIC MAP

10,100'

LATITUDE 39°10'00"

LONGITUDE 80°37'30"

15,140'

- ① DOMINION TRANSMISSION, INC. TAX MAP 2-B PARCEL 3 6173 ACRES
- ② DOMINION TRANSMISSION, INC. TAX MAP 2-B PARCEL 4 2928 ACRES

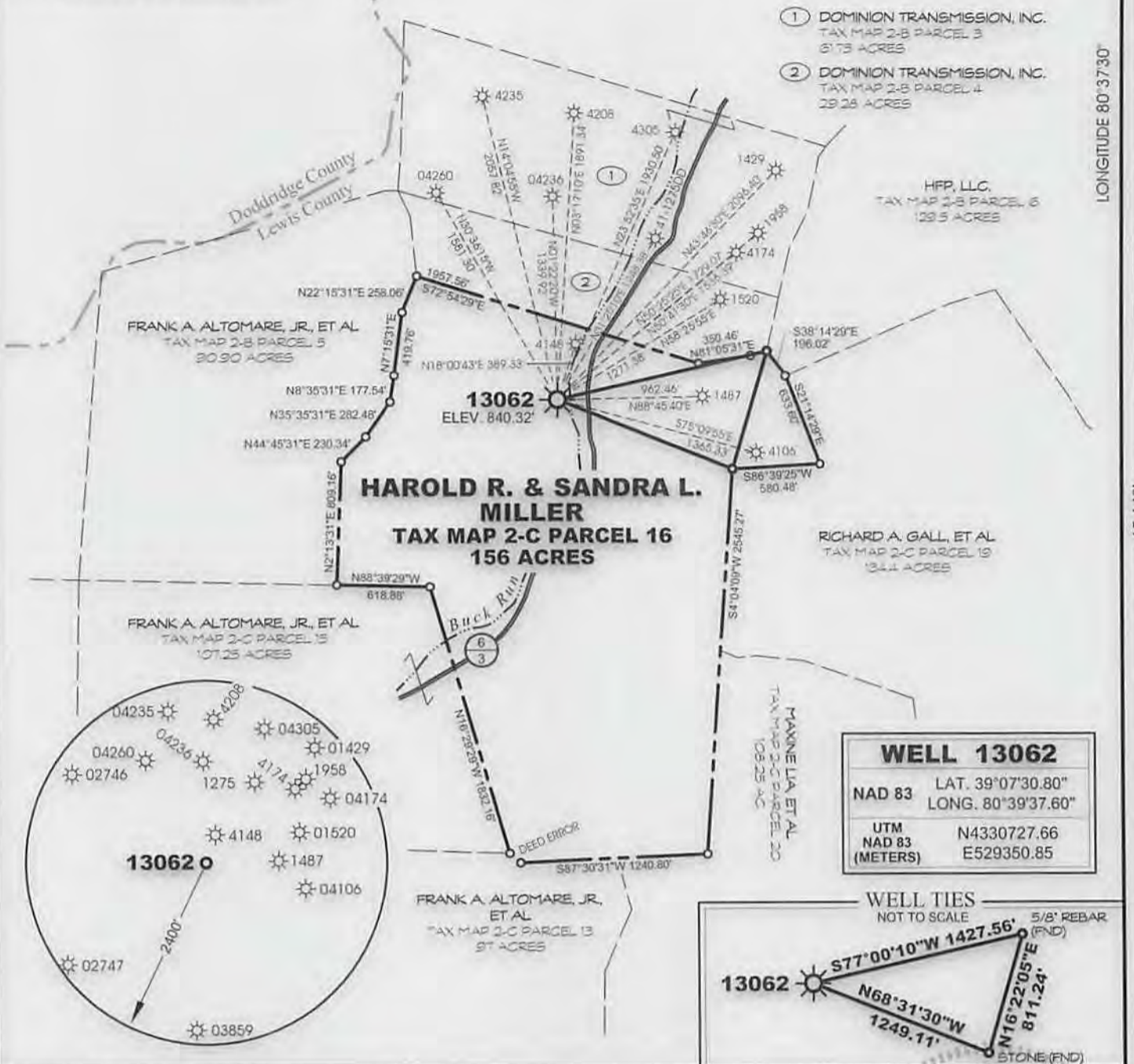

WELL 13062	
NAD 83	LAT. 39°07'30.80" LONG. 80°39'37.60"
UTM NAD 83 (METERS)	N4330727.66 E529350.85



MSES consultants, inc. ± 7.5'
 FILE NO. 12-502-WellPlat-13062
 DRAWN BY RRC / MVS/LFL
 SCALE 1" = 1000'
 MIN. DEGREE OF ACCURACY 1 IN 2500
 PROVEN SOURCE OF ELEVATION:
 DGPS (SUBMETER MAPPING GRADE)

I, THE UNDERSIGNED, HEREBY CERTIFY THAT THIS PLAT IS CORRECT TO THE BEST OF MY KNOWLEDGE AND BELIEF, AND THAT IT SHOWS ALL INFORMATION REQUIRED BY LAW AND REGULATIONS ISSUED AND PRESCRIBED BY THE DEPARTMENT OF MINES.

(SIGNED) Richard R. Castel
 R.P.E. P.S. 864

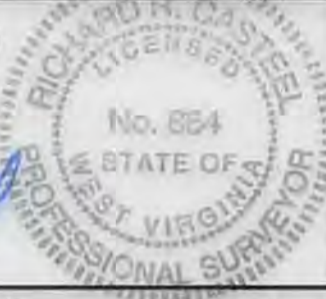

STATE OF WEST VIRGINIA
 DEPARTMENT OF MINES
OIL AND GAS DIVISION



DATE FEBRUARY 26 20 14
 OPERATOR'S WELL NO. 13062
 API WELL NO.
47 041 01341 P
 STATE COUNTY PERMIT NO.

WELL TYPE: OIL GAS LIQUID INJECTION WASTE DISPOSAL
 IF "GAS", PRODUCTION STORAGE DEEP SHALLOW

LOCATION: ELEVATION 840.32' WATERSHED BUCK RUN OF FINK CREEK
 DISTRICT FREEMANS CREEK COUNTY LEWIS
 QUADRANGLE NEW MILTON NEAREST TOWN FINK

SURFACE OWNER HAROLD R. & SANDRA L. MILLER ACREAGE 156
 OIL & GAS ROYALTY OWNER HAROLD R. MILLER LEASE ACREAGE 156

LEASE NO. FK097721

PROPOSED WORK: DRILL CONVERT DRILL DEEPER REDRILL FRACTURE OR STIMULATE
 PLUG OFF OLD FORMATION PERFORATE NEW FORMATION
 OTHER PHYSICAL CHANGE IN WELL (SPECIFY) _____
 PLUG AND ABANDON CLEAN OUT AND REPLUG

TARGET FORMATION GANTZ ESTIMATED DEPTH 2390'
 WELL OPERATOR DOMINION TRANSMISSION, INC. DESIGNATED AGENT MR. JAMES D. BLASINGAME
 ADDRESS 445 WEST MAIN STREET ADDRESS 445 WEST MAIN STREET
 CLARKSBURG, WV 26301 CLARKSBURG, WV 26301

FORM IV-6

COUNTY PERMIT NO.

041 01341

05/30/2014

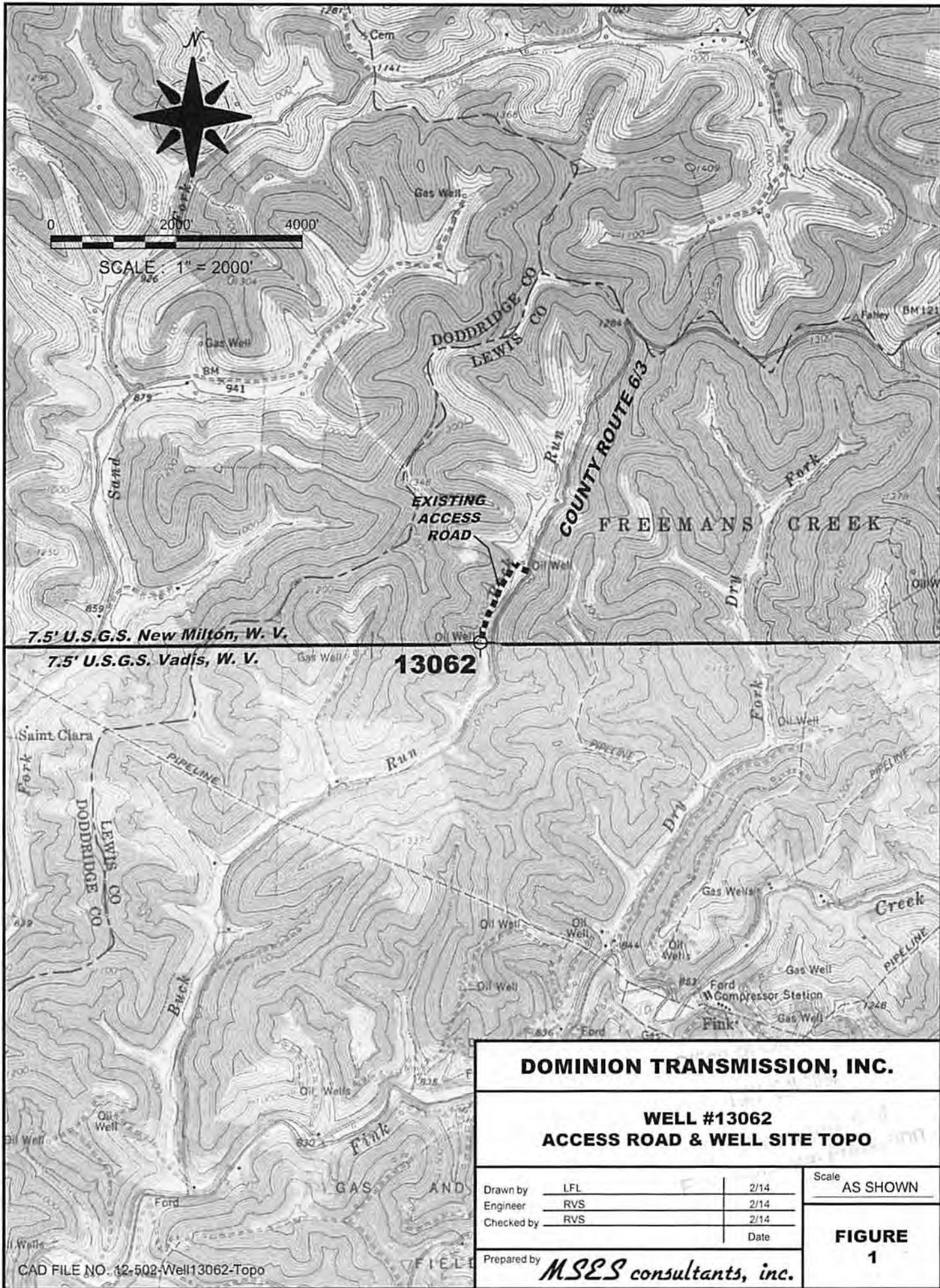

DOMINION TRANSMISSION, INC.

**WELL #13062
ACCESS ROAD & WELL SITE TOPO**

Drawn by	LFL	2/14
Engineer	RVS	2/14
Checked by	RVS	2/14
		Date

Scale
AS SHOWN

**FIGURE
1**

Prepared by **MSES consultants, inc.**