

#1002

10120'

LAT:39°00'00"

LON:80°17'30"

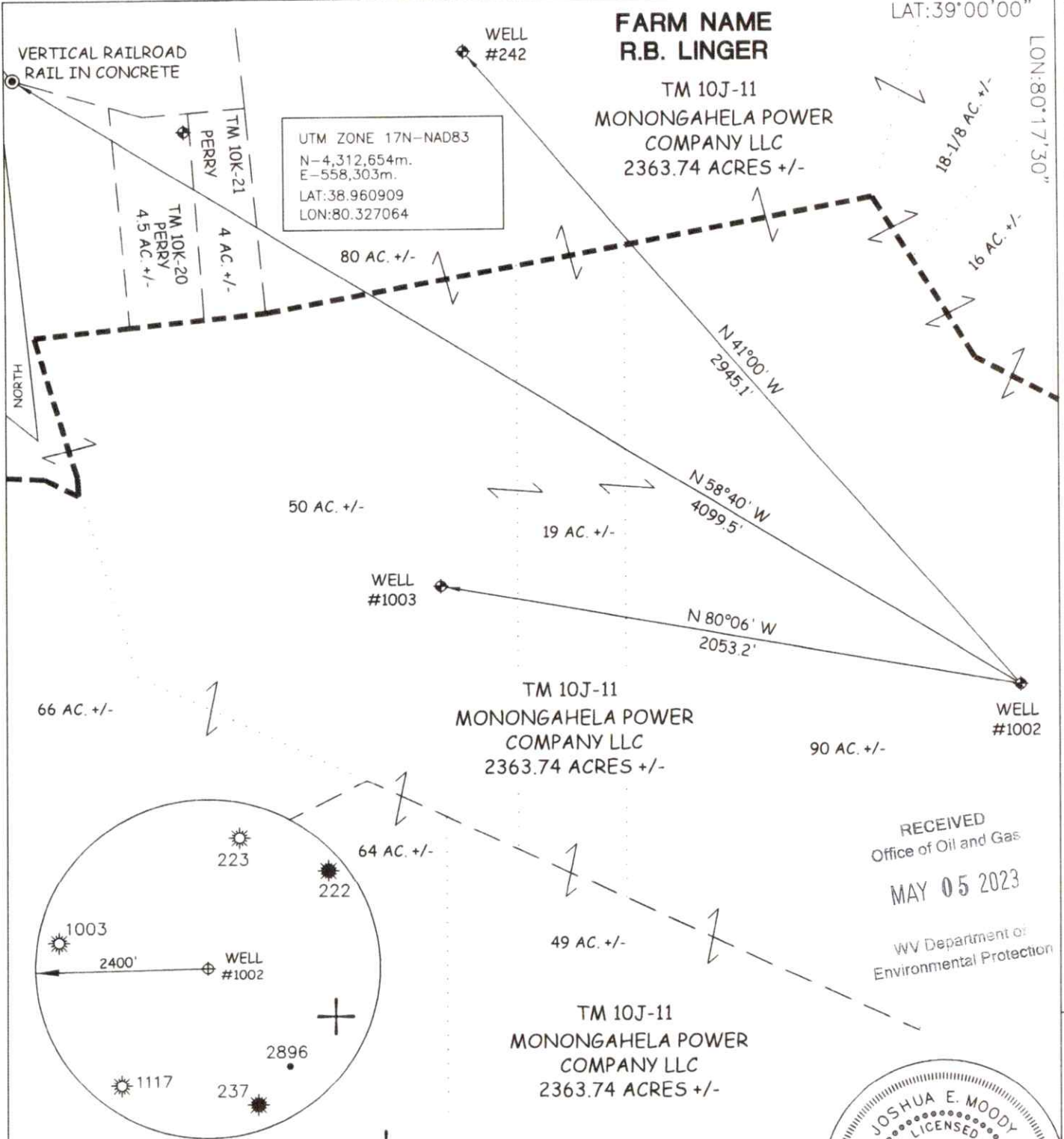

RECEIVED  
Office of Oil and Gas  
MAY 05 2023  
WV Department of  
Environmental Protection

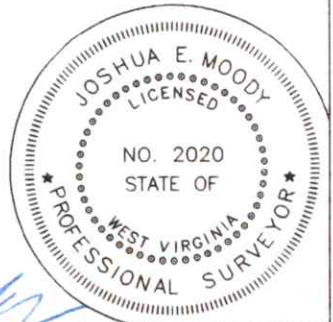

⊕ DENOTES LOCATION OF WELL ON U.S. TOPO MAPS.

JOB # 23-005(1002)  
DRAWING # REGION8LCWELL1002  
SCALE 1" = 500'  
MINIMUM DEGREE OF ACCURACY 1/2500  
PROVEN SOURCE OF ELEV. OPUS

I, THE UNDERSIGNED, HEREBY CERTIFY THAT THIS PLAT IS CORRECT TO THE BEST OF MY KNOWLEDGE AND BELIEF AND SHOWS ALL THE INFORMATION REQUIRED BY LAW AND THE REGULATIONS ISSUED AND PERSCRIBED BY THE DEPARTMENTAL OF ENVIRONMENTAL PROTECTION.



WEST VIRGINIA DEPARTMENT OF ENVIRONMENTAL PROTECTION, OFFICE OF OIL AND GAS  
MOODY LAND SURVEYING, LLC  
ST. MARYS, WV 26170

JOSHUA E. MOODY, P.S. 2020  
DATE 3/26/23  
OPERATOR'S WELL  
WELL No. 4

WEST VIRGINIA DEPARTMENT OF ENVIRONMENTAL PROTECTION OFFICE OF OIL AND GAS

WELL TYPE: OIL  GAS  LIQUID INJECTION  WASTE DISPOSAL  OTHER   
 (IF "GAS") PRODUCTION  STORAGE  DEEP  SHALLOW   
 LOCATION: ELEVATION 1556' WATERSHED STRAIGHT RUN & PRINGLE FORK API WELL # \_\_\_\_\_  
 DISTRICT SKIN CREEK COUNTY LEWIS 47 - 041 - 1002  
 QUADRANGLE ADRIAN 7.5' STATE COUNTY PERMIT  
 SURFACE OWNER MONONGAHELA POWER COMPANY LLC ACREAGE 2363.74 ACRES +/-  
 OIL & GAS ROYALTY OWNER \_\_\_\_\_ LEASE ACREAGE \_\_\_\_\_  
 PROPOSED WORK: DRILL  CONVERT  DRILL DEEPER  REDRILL  FRACTURE OR  
 STIMULATE  PLUG OFF OLD FORMATION  PERFORATE NEW FORMATION   
 OTHER PHYSICAL CHANGE IN WELL (SPECIFY) \_\_\_\_\_  
 PLUG & ABANDON  CLEAN OUT & REPLUG   
 TARGET FORMATION \_\_\_\_\_ ESTIMATED DEPTH 4580'  
 WELL OPERATOR UNKNOWN WVDEP PAID PLUGGING CONT. DESIGNATED AGENT JASON HARMON, WVDEP  
 ADDRESS 601 57TH ST. ADDRESS 601 57TH ST.  
 CHARLESTON, WV25304 (WVDEP) CHARLESTON, WV 25304

05/26/2023

14275'

COUNTY NAME PERMIT

4704101002

Path: Q:\Salt Lake City\Salt Lake\GIS\060114 WV Region 8 Federal Plugging Project\060114 WV Region 8 Federal Plugging Project.aprx

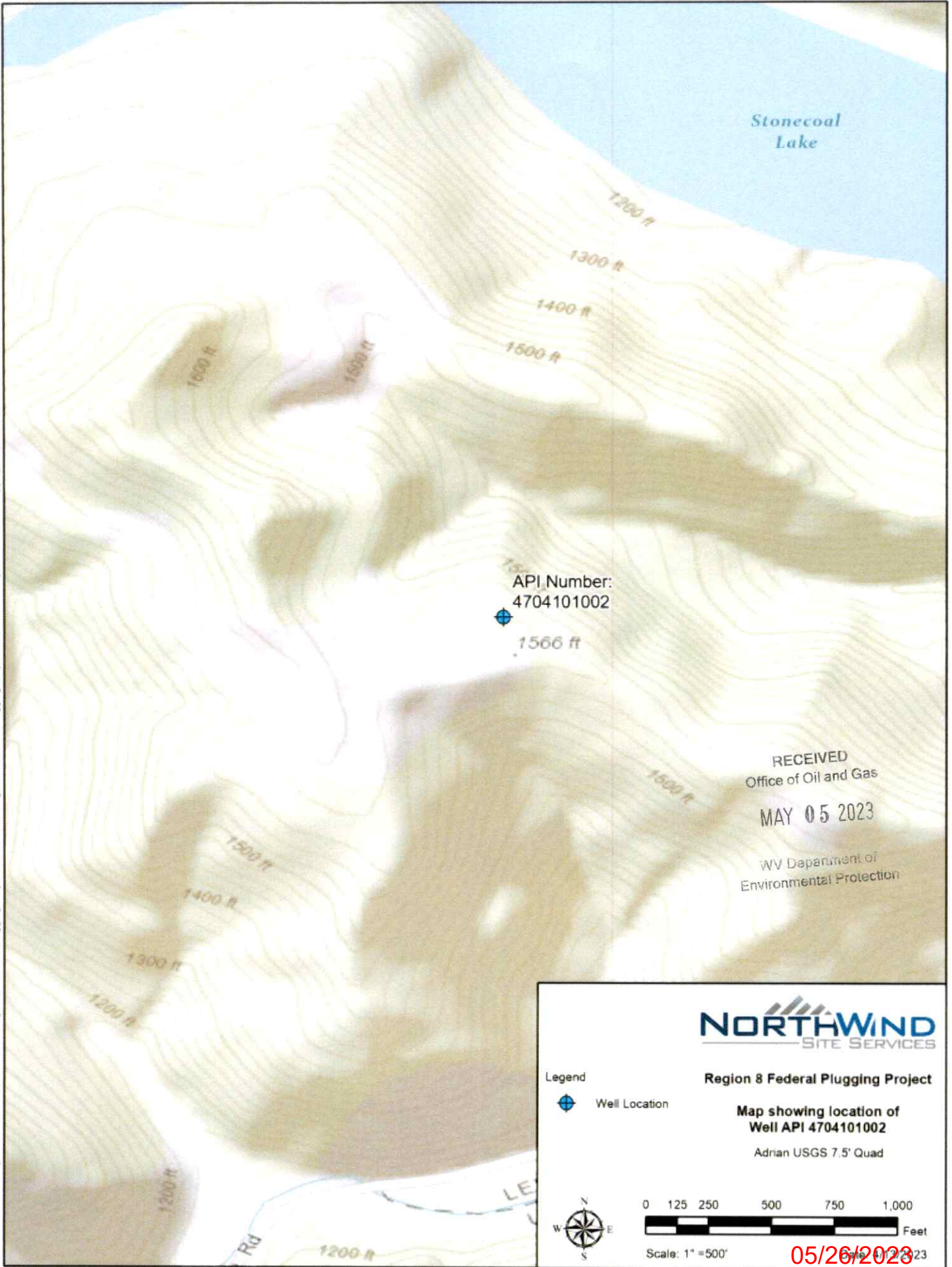

**NORTHWIND**  
SITE SERVICES

Region 8 Federal Plugging Project

Map showing location of  
Well API 4704101002  
Adrian USGS 7.5' Quad

Legend  
 Well Location

0 125 250 500 750 1,000  
 Feet  
 Scale: 1" = 500'

05/26/2023