

#959

2775'

LAT:38°57'30"

LON:80°25'00"

2135'

UTM ZONE 17N-NAD83
N-4,311,670m.
E-549,717m.
LAT:38.952572
LON:80.426226

FARM NAME JAMES L. WEST

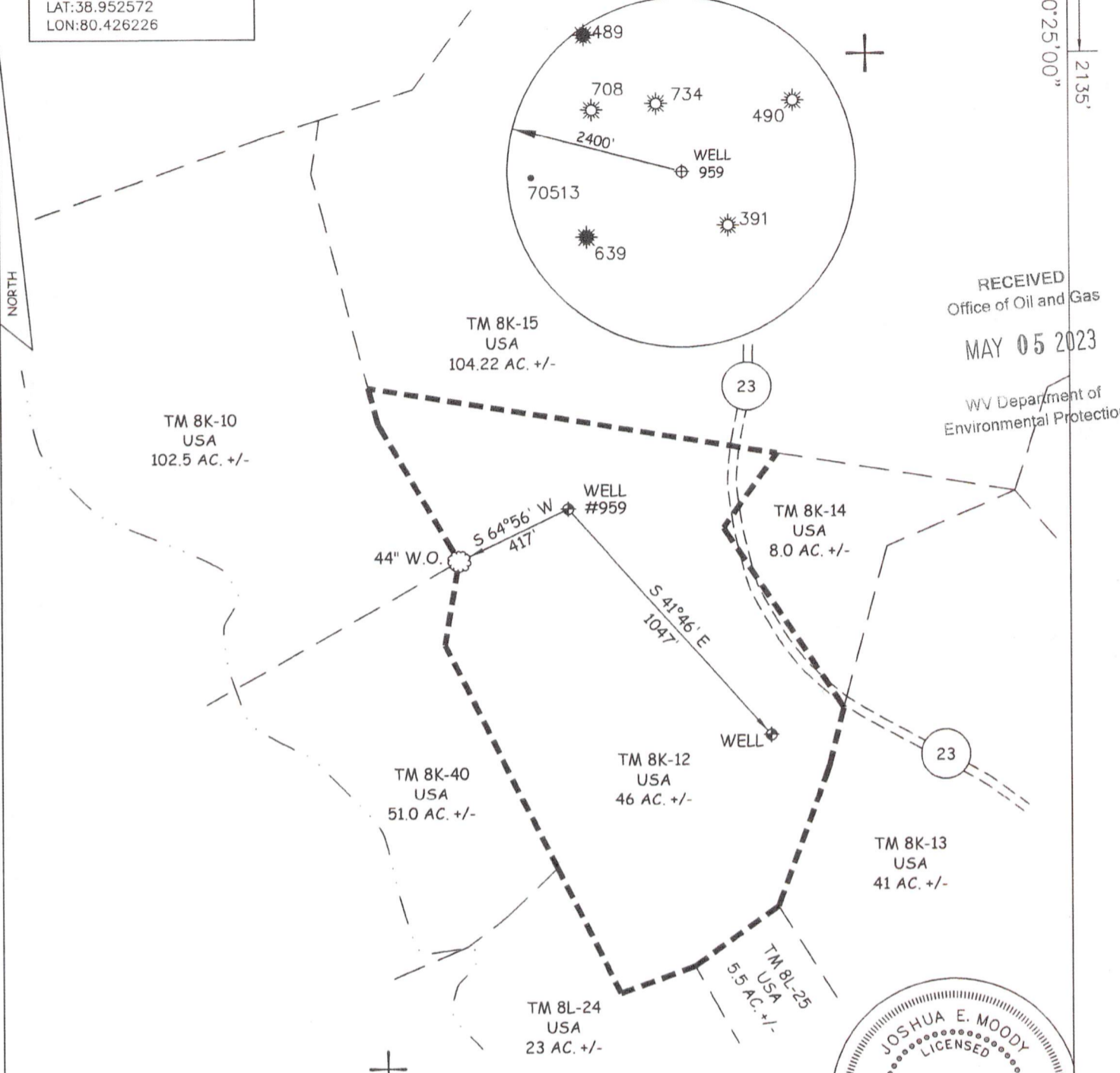

RECEIVED
Office of Oil and Gas

MAY 05 2023

WV Department of
Environmental Protection

+ DENOTES LOCATION OF WELL ON U.S. TOPO MAPS.

JOB # 23-005(959)
DRAWING # REGION8LCWELL959
SCALE 1" = 500'
MINIMUM DEGREE OF
ACCURACY 1/2500
PROVEN SOURCE OF ELEV.
OPUS

I THE UNDERSIGNED, HEREBY CERTIFY THAT THIS PLAT IS CORRECT TO THE BEST OF MY KNOWLEDGE AND BELIEF AND SHOWS ALL THE INFORMATION REQUIRED BY LAW AND THE REGULATIONS ISSUED AND PERSCRIBED BY THE DEPARTMENT OF ENVIRONMENTAL PROTECTION.



**WEST VIRGINIA DEPARTMENT
OF ENVIRONMENTAL PROTECTION,
OFFICE OF OIL AND GAS**
MOODY LAND SURVEYING, LLC
ST. MARYS, WV 26170

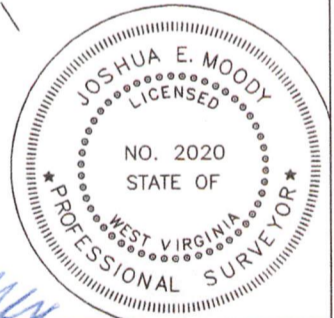

JOSHUA E. MOODY, P.S. 2020

WEST VIRGINIA DEPARTMENT
OF ENVIRONMENTAL PROTECTION
OFFICE OF OIL AND GAS

DATE 3/26/23
OPERATOR'S WELL
WELL No. 1

WELL TYPE: OIL GAS LIQUID INJECTION WASTE DISPOSAL OTHER
(IF "GAS") PRODUCTION STORAGE DEEP SHALLOW
LOCATION: ELEVATION 1225' WATERSHED SKIN CREEK API WELL # 47-041-959
DISTRICT SKIN CREEK COUNTY LEWIS STATE 47 COUNTY 041 PERMIT 959
QUADRANGLE ROANOKE 7.5'

SURFACE OWNER UNITED STATES OF AMERICA ACREAGE 46 ACRES +/-
OIL & GAS ROYALTY OWNER _____ LEASE ACREAGE _____

PROPOSED WORK: DRILL CONVERT DRILL DEEPER REDRILL FRACTURE OR
STIMULATE PLUG OFF OLD FORMATION PERFORATE NEW FORMATION

OTHER PHYSICAL CHANGE IN WELL (SPECIFY) _____

PLUG & ABANDON CLEAN OUT & REPLUG
TARGET FORMATION _____
WELL OPERATOR UNKNOWN WVDEP PAID PLUGGING CONT. ESTIMATED DEPTH 2134'
ADDRESS 601 57TH ST. DESIGNATED AGENT JASON HARMON, WVDEP
CHARLESTON, WV25304 (WVDEP) ADDRESS 601 57TH ST.
CHARLESTON, WV 25304

05/26/2023

COUNTY NO. _____
PERMIT _____

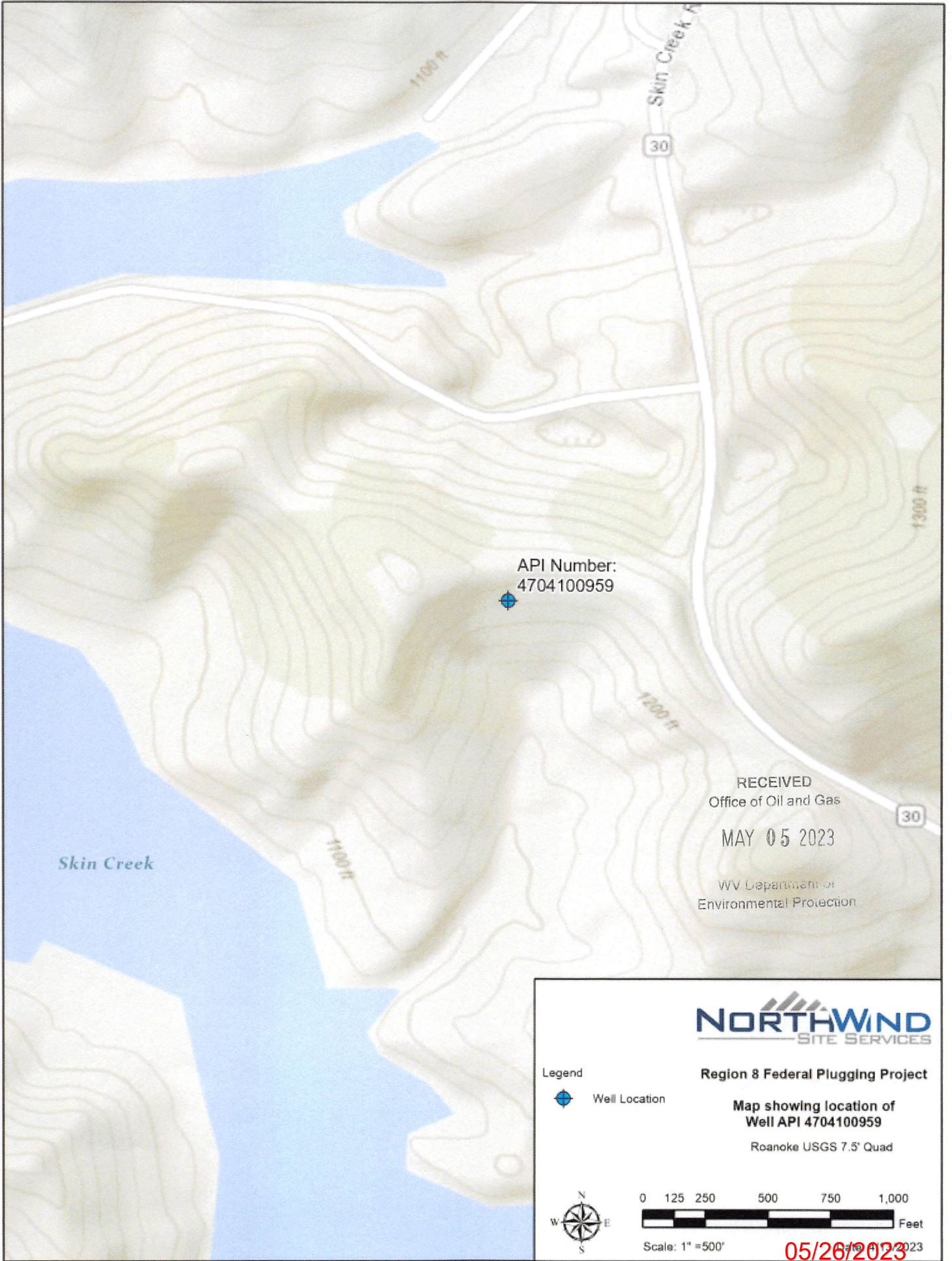

RECEIVED
Office of Oil and Gas
MAY 05 2023
WV Department of
Environmental Protection

NORTHWIND
SITE SERVICES

Region 8 Federal Plugging Project

**Map showing location of
Well API 4704100959**

Roanoke USGS 7.5' Quad

Legend
Well Location



Scale: 1" = 500'

05/26/2023