

(+) DENOTES LOCATION OF WELL ON U.S.G.S. TOPOGRAPHIC MAP

LATITUDE 39°07'30"

John James Fahey, Jr., M. D.
156.00 Ac.

Charles Haymond & Mabel Rastle
73.74 Ac.

M. B. Riley, Heirs
296.00 Ac.

William Paul Rastle, Jr.
76.26 Ac.

Turia King, et al
64.00 Ac.

Patrick J. Hines
30.25 Ac.

WELL 9435
EL. 1181.96

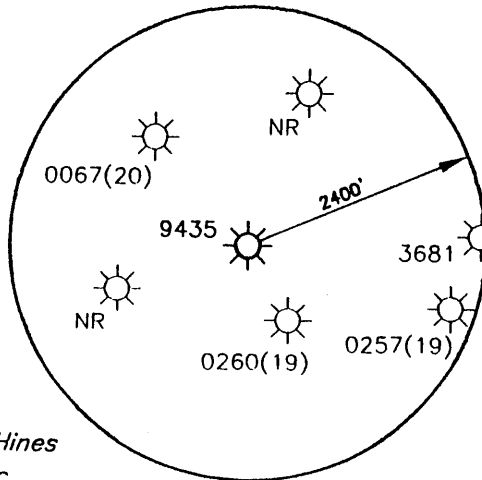

MSES consultants, Inc.

FILE NO. 03-208 / CD 1733
DRAWN BY MVS
SCALE 1" = 500'
MIN. DEGREE OF ACCURACY 1 IN 2500
PROVEN SOURCE OF ELEVATION:
ROAD INTERSECTION 6100'
NORTHWEST OF LOCATION EL. 853'

I, THE UNDERSIGNED, HEREBY CERTIFY THAT THIS PLAT IS CORRECT TO THE BEST OF MY KNOWLEDGE AND BELIEF, AND THAT IT SHOWS ALL INFORMATION REQUIRED BY LAW AND REGULATIONS ISSUED AND PRESCRIBED BY THE DEPARTMENT OF MINES.

(SIGNED) Hershel D. Ward
R.P.E. _____ L.L.S. 995

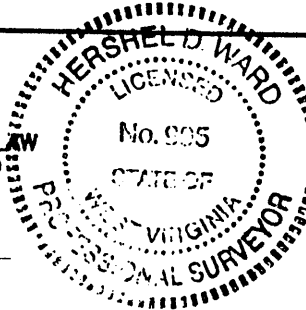

STATE OF WEST VIRGINIA
DEPARTMENT OF MINES
OIL AND GAS DIVISION



DATE AUGUST 1 20 03

OPERATOR'S WELL NO. 9435

API WELL NO.

47 STATE 041 COUNTY 00180P PERMIT NO.

WELL TYPE: OIL GAS LIQUID INJECTION WASTE DISPOSAL
IF "GAS", PRODUCTION STORAGE DEEP SHALLOW

LOCATION: ELEVATION 1181.96 WATERSHED WALNUT FORK OF FINK CREEK
DISTRICT FREEMANS CREEK COUNTY LEWIS
QUADRANGLE YADIS, WV 7.5' NEAREST TOWN FINK

SURFACE OWNER WILLIAM PAUL RASTLE, JR. ACREAGE 76.26
OIL & GAS ROYALTY OWNER WILLIAM PAUL RASTLE, JR. LEASE ACREAGE 76.26
LEASE NO. FK060307

PROPOSED WORK: DRILL CONVERT DRILL DEEPER REDRILL FRACTURE OR STIMULATE
PLUG OFF OLD FORMATION PERFORATE NEW FORMATION
OTHER PHYSICAL CHANGE IN WELL (SPECIFY) _____
PLUG AND ABANDON CLEAN OUT AND REPLUG

TARGET FORMATION GANTZ ESTIMATED DEPTH 2796'
WELL OPERATOR DOMINION TRANSMISSION, INC. DESIGNATED AGENT JAMES D. BLASINGAME
ADDRESS 445 WEST MAIN STREET ADDRESS 445 WEST MAIN STREET
CLARKSBURG, WEST VIRGINIA 26301 CLARKSBURG, WEST VIRGINIA 26301

LONGITUDE 80°37'30"

11,500'

COUNTY 41

PERMIT NO. 0180P

FORM IV-6

AUG 2 2003

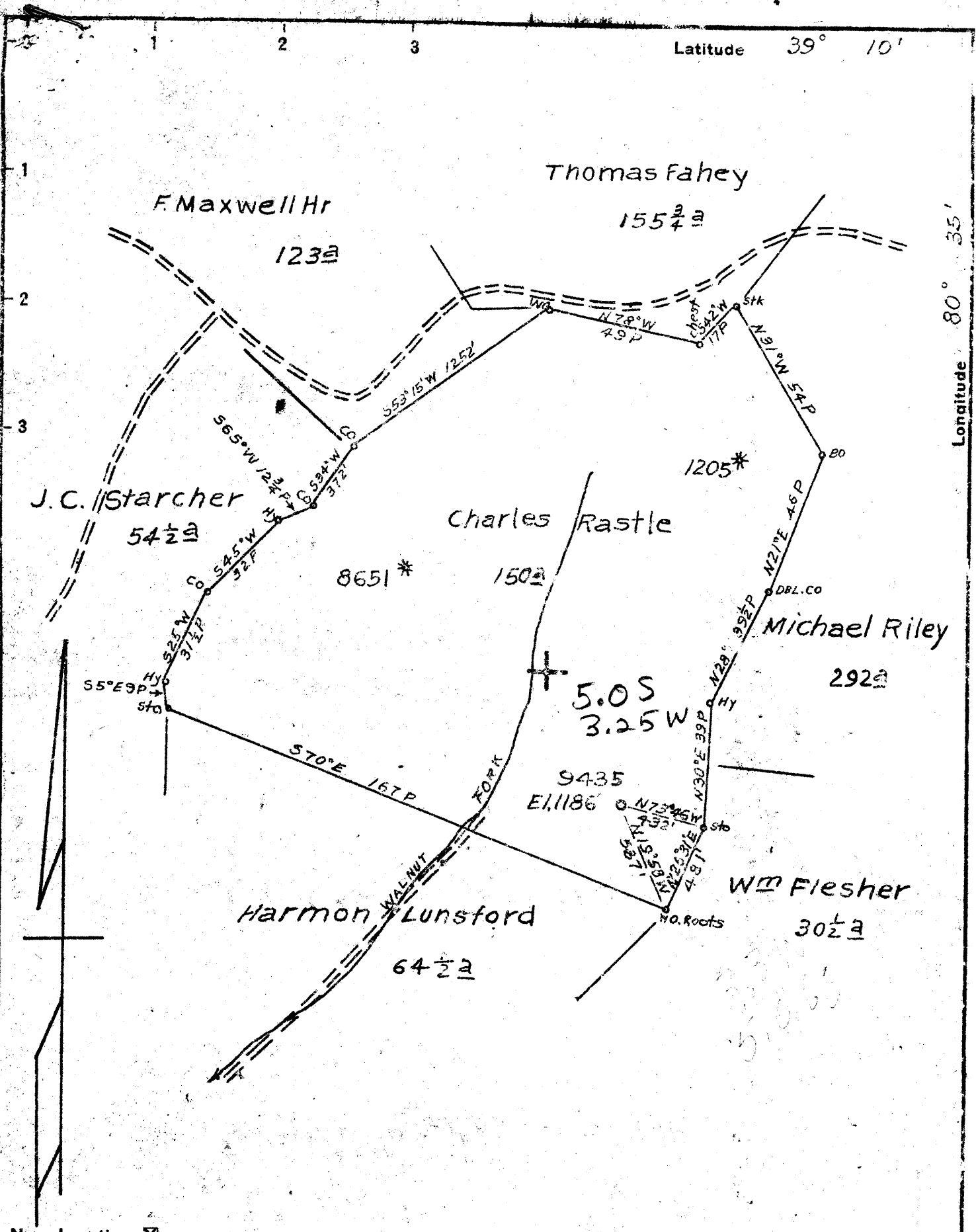

- New Location...
- Drill Deeper.....
- Abandonment.....

Map Sh 69 S25 W3 FB 947.7 34

Company	<i>Hope Natural Gas Co</i>
Address	<i>Clarksburg, W.Va.</i>
Farm	<i>Charles Rastle</i>
Tract	Acres <i>150</i> Lease No. <i>2519</i>
Well (Farm) No.	Serial No. <i>9435</i>
Elevation (Spirit Level)	<i>1186'</i>
Quadrangle	<i>Vadis</i>
County	<i>LEWIS</i> District <i>Freemans Creek</i>
Engineer	<i>WMBowers</i>
Engineer's Registration No.	<i>900</i>
File No.	Drawing No.
Date	<i>4-25-50</i> Scale <i>1"=40P</i>

STATE OF WEST VIRGINIA
 DEPARTMENT OF MINES
 OIL AND GAS DIVISION
 CHARLESTON

WELL LOCATION MAP
 FILE NO. *LEW-180*

+ Denotes location of well on United States Topographic Maps, scale 1 to 62,500, latitude and longitude lines being represented by border lines as shown.

- Denotes one inch spaces on border line of original tracing.

WEST VIRGINIA DEPARTMENT OF MINES
OIL & GAS DIVISION
W E L L R E C O R D

Permit No. LEW-180
Vadis Quad.

Dry

Company Hope Natural Gas Co.
Address 445 W. Main St., Clarksburg, W. Va.
Farm Charles Rastle Acres 150
Well No. 9435 Elev. 1186
District Freeman's Creek County - Lewis
Commenced 5/11/50
Completed 7/25/50
Fresh Water 115' Salt Water 1344'

CASING & TUBING

13 290 Pulled
10 1112 Pulled
8 1/4 2026 2026
6 3/8 2386 2386

8" 52 bags cement
35 bags gel.
7" 28 bags cement
11 bags Gel.

Coal at 553' 36"

Surface	0	20
Red Rock	20	60
Slate	60	100
Lime	100	145
Red Rock	145	162
Lime	162	170
Sand	170	245
Slate	245	350
Red Rock	350	370
Lime	370	410
Red Rock	410	431
Slate Shell	431	553
Coal	553	556
Slate Shell	556	579
Sand	579	626
Slate	626	641
Red Rock	641	669
Slate	669	680
Red Rock	680	748
Lime	748	843
Slate	843	948
LITTLE DUNKARD	948	975
Slate	975	1036
BIG DUNKARD	1036	1042
Slate Shell	1042	1105
GAS SAND	1105	1188
Slate Shell	1188	1325
FIRST SALT	1325	1368
Slate Shell	1368	1414
SECOND SALT	1414	1500
Slate Shell	1500	1600
Lime	1600	1636

Slate	1636	1722
THIRD SALT	1722	1839
Red Rock	1839	1978
Little Lime	1978	2001
Pencil Cave	2001	2019
BIG LIME	2019	2100
BIG INJUN	2100	2190
Slate	2190	2192
SQUAW	2192	2308
Slate Shell	2308	2412
GANTZ	2412	2434
Slate	2434	2481
Line Shell	2481	2728
GORDON	2728	2735
TOTAL DEPTH		2796

Water 115 2 BPH
Water 1344 2 BPH

4L-00180P

AFFIDAVIT OF PLUGGING AND FILLING WELL

AFFIDAVIT SHOULD BE MADE IN TRIPLICATE, one copy mailed to the Division, one copy to be retained by the Well Operator and the third copy (and extra copies if required) should be mailed to each coal operator at their respective addresses.

Dominion Transmission, Inc.
Operator or Owner
445 West Main St., Clarksburg, WV 26301
Address

Dominion Transmission, Inc.
Operator or Owner
445 West Main St., Clarksburg, WV 26301
Address

William P. Rastle Jr.
Lease or Property Owner
339 Mill Creek Road, Charleston, WV 25311
Address

Dominion Transmission, Inc.
Name of Well Operator
445 West Main St., Clarksburg, WV 26301
Complete Address

Vadis 7.5'
Well Location

Freemans Creek
District

Lewis
County

9435
Well No.

William P. Rastle Jr.
Farm

STATE INSPECTOR SUPERVISING PLUGGING

[Signature] 6-8-04

AFFIDAVIT

RECEIVED
Office of Oil & Gas
Office of Chief
JUN 29 2004
WV Department of
Environmental Protection

STATE OF WEST VIRGINIA,
County of _____ ss:

Nicky Hyre and Kevin Wright, being first duly sworn according to law depose and say that they are experienced in the work of plugging and filling oil and gas wells and were employed by Dominion Transmission, Inc., well operator, and participated in the work of plugging and filling the above well, that said work was commenced on the December 14, 2003 and that the well was plugged in the following manner:

Sand or Zone Record Formation	Filling Material	Plugs Used Size & Kind	Casing Pulled	Casing Left In
	Cleaned 12 1/4" hole from surface to 339'. Reamed 17 1/2" hole to 335'. Ran 297.80' of 13 3/8" casing, set at 304.00' GL, cemented with 235 sacks, Type 1 with 3% calcium. Drill out cement in 13 3/8" casing and cleaned 12 1/4" hole to 1088', top of 8 5/8" casing. Could not enter 8 5/8" casing, milled 8 5/8" casing from 1088' to 1108' with 12 1/4" FB mill. Cleaned 7 7/8" hole to 1706', top of 7" casing. Cleaned 6 1/4" hole from 1706' to 2348', top of lead plug. Fished out lead plug on 2-5-04 with 6" shoe. Pulled/milled 93' of 8 5/8" casing. Top of 8 5/8" casing is at 1182'. Cut 7" casing @ 2288', 2182', 1955', jarred on 7" casing, would not pull. Continue to clean 6 1/4" hole to 2810' TD. Set Bottom hole plug from 2804' to 2365' with 100 sacks of Class "A" type 1 with 1.25% EC-1 cement. Section milled 7" casing from 2182' to 2272'. Cement hole from 2365' to Surface with solid plug with 1133 sacks cement. Marker 5'-8 5/8" casing well marker.	13 3/8" 7" 8 5/8"	Set 0' 93'	304' 698' Top-1182' bottom-2026'
	Plugged well solid with cement as follows: From 2804' to 2365' with 100 sacks of Class "A" cement w/ EC-1. From 2365' back to surface with 1133 sks Class "A" cement. A total of 1233 sacks of Class "A" cement was used to cement well.	<u>PLUGS</u> <u>2804' to, 2365'- used</u> <u>100 sacks - Class "A"</u> <u>w/ 1.25% EC-1 cement</u>		
	CEMENT DID CIRCULATE.	<u>2365' to Surface -</u> <u>used 1133 sacks</u> <u>Class "A" cement</u>		
Coal Seams	Description of Monument			
(Name)	N/A			
(Name)	Well marker, with Dominion Transmission, Inc.,			
(Name)	Well number, permit number, date plugged			
(Name)	Stated on Well marker. Well Marker will be			
(Name)	Attached to solid cement plug at ground level.			

... and that the work of plugging and filling said well was completed on February 24, 2004.

And further deponents saith not.

[Signature]
Nicky Hyre

[Signature]
Kevin Wright

Sworn to and subscribed before me this the 11th Day of March, 2004

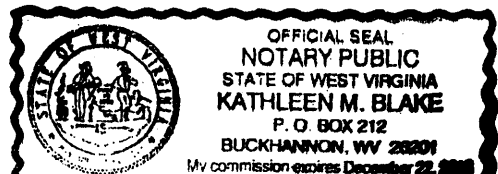

[Signature]
Kathleen M. Blake
Notary Public

My commission expires: December 22, 2013

Permit Number: 47-41-00180-P
(Well # 9435)

LEM 0180P