

A. H. Kemper

Joseph Gum
237^a

Albert Gum
285^a

Woolter

Wm J. Woolter
965 + 4100

T.B. Romine
46¹/₂^a

Rufus Chevrant
156^a

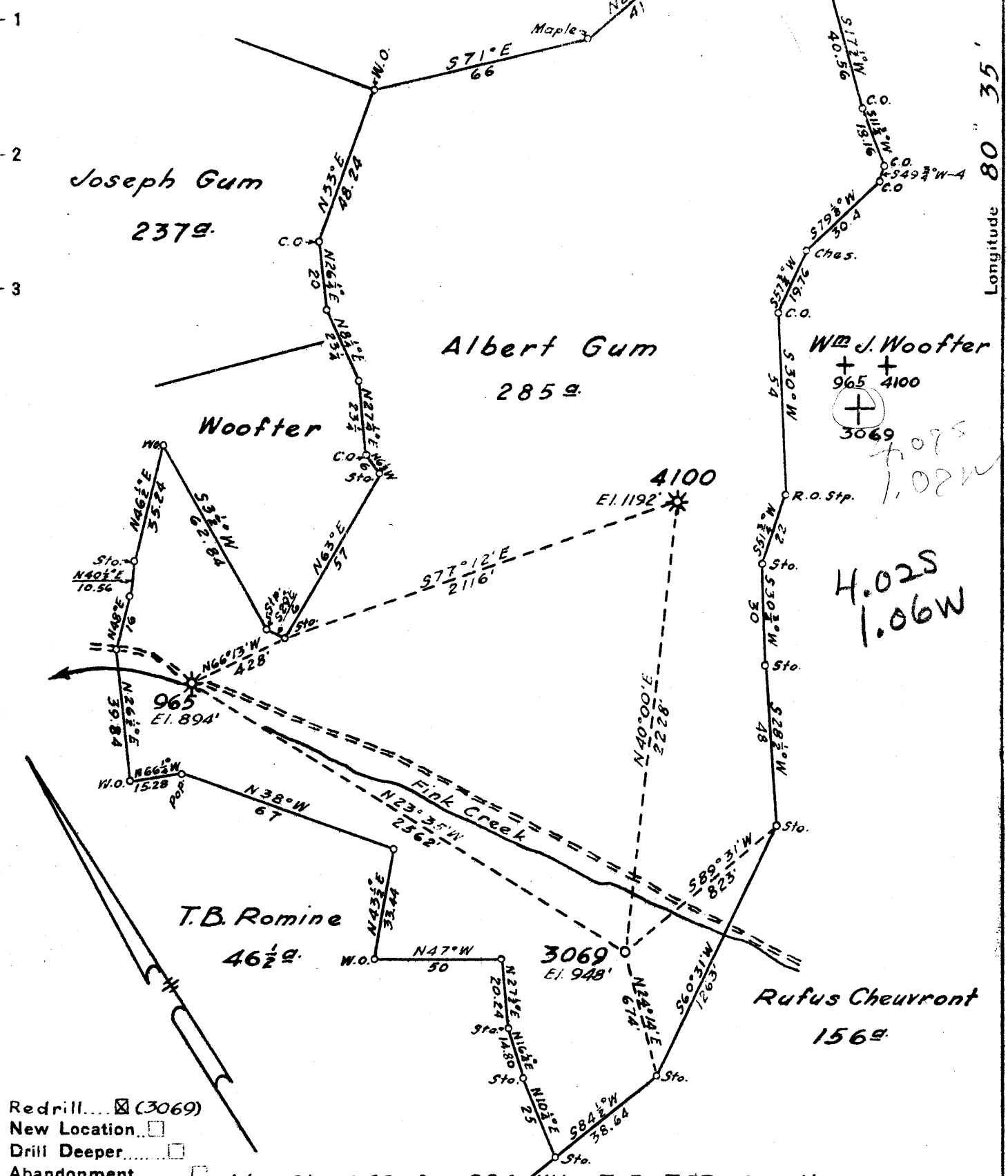

- Redrill... (3069)
- New Location...
- Drill Deeper...
- Abandonment...

Map Sheet 69-Sqs. 524/W1 - F. B. 753 - P. 8, 11.

Company HOPE NATURAL GAS CO.
 Address Clarksburg, West Virginia
 Farm Albert Gum
 Tract _____ Acres 285 Lease No. 2511
 Well (Farm) No. _____ Serial No. 965; 4100
 Elevation (Spirit Level) 965 - 894'
3069 - 948'; 4100 - 1192'
 Quadrangle Vadis
 County Lewis District Freemans Creek
 Engineer Wm Bowers
 Engineer's Registration No. 900
 File No. _____ Drawing No. _____
 Date Aug 5, 1943 Scale 1" = 40 Poles

STATE OF WEST VIRGINIA
DEPARTMENT OF MINES
OIL AND GAS DIVISION
CHARLESTON

WELL LOCATION MAP
FILE NO. LEW-74

+ Denotes location of well on United States Topographic Maps, scale 1 to 62,500, latitude and longitude lines being represented by border lines as shown.
- Denotes one inch spaces on border line of original tracing.

9-0 140 150 2135

WEST VIRGINIA DEPARTMENT OF MINES
OIL & GAS DIVISION
WELL RECORD

Permit No. Lew 74
Vadis Quad.
Company
Address
Farm
Location
Well No
District
Surface
Mineral
Commenced
Completed
Oil
Volume

Hope Natural Gas Company
445 West Main St., Clarksburg, W.Va.
Albert Gum Acres 285
3069 Elev. 948
Freemans Ck Lewis County
Nov. 18, 1943
Feb. 9, 1944
--
STORAGE GAS

Gas Well
CASING & TUBING

	13	27	27
	10	275	275
	8 1/2	1043	1043
	6 5/8	1770	1770

CASING CEMENTED:
6 5/8" casing set in
cement.

Coal at 240' 60"

Pittsburgh Coal	240	245	
Little Dunkard	690	730	
Big Dunkard	790	830	
Gas Sand	870	900	
First Salt	1000	1030	
Second Salt	1050	1160	
Third Salt	1376	1430	
Maxon	1440	1500	
Little Lime	1645	1665	
Pencil Cave	1665	1685	
Big Lime	1685	1745	
Big Injun	1745	1870	
Squaw	1880	1935	
Gantz Sand	2050	2085	
TOTAL DEPTH		2115	Gas 2063

THIS WELL IS A RE-DRILL OF OLD HOPE 3069

1625
 161

 1846
 1948

 1898