

6,178'

LATITUDE 38°25'00"

LONGITUDE 81°42'30"

9,882'



NORTH REF. TO STATE PLANE COORDINATES
NAD 83

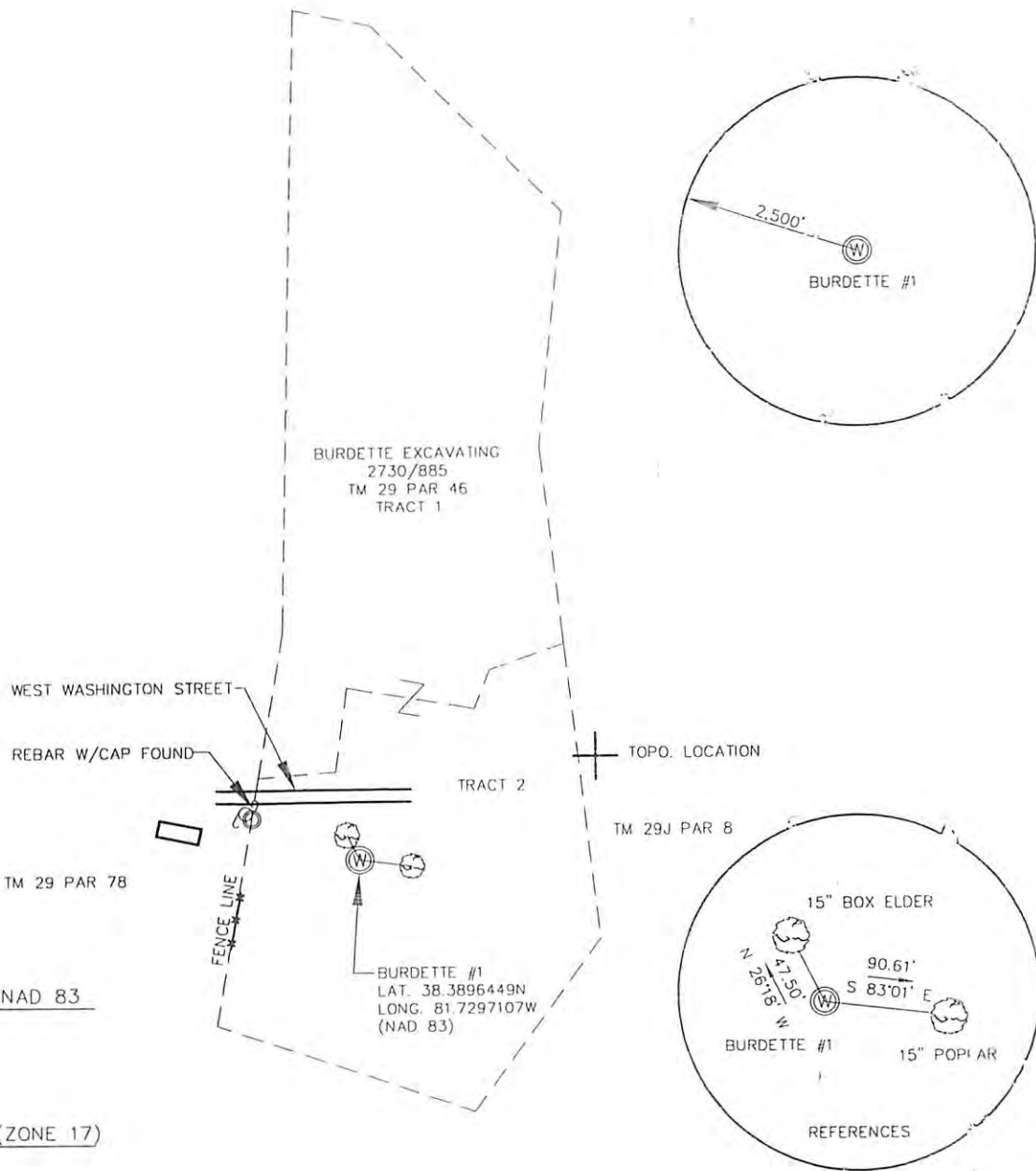

STATE PLANE NAD 83

506844.5 N
1759357.7 E

UTM NAD 83 (ZONE 17)

436273 E
4249300 N

FILE NO. _____

DRAWING NO. 11P-114

SCALE 1" = 300 FT

MINIMUM DEGREE OF ACCURACY 1 IN 200

PROVEN SOURCE OF ELEVATION GPS NAD 88

I THE UNDERSIGNED, HEREBY CERTIFY THAT THIS PLAT IS CORRECT TO THE BEST OF MY KNOWLEDGE AND BELIEF AND SHOWS ALL THE INFORMATION REQUIRED BY LAW AND THE REGULATIONS ISSUED AND PRESCRIBED BY THE DEPARTMENT OF MINES.

(SIGNED) Kevin D. Scherer

R.P.E. _____ L.L.S. 923



(+) DENOTES LOCATION OF WELL ON UNITED STATES TOPOGRAPHIC MAPS



Division of Environmental Protection
Office of Oil & Gas

DATE OCT. 10, 20 11

OPERATIONS WELL NO. BURDETTE #1

API WELL NO. 47 - 039 - 06322

STATE COUNTY PERMIT

WELL TYPE: OIL _____ GAS LIQUID INJECTION _____ WASTE DISPOSAL _____

(IF "GAS", PRODUCTION STORAGE _____ DEEP _____ SHALLOW)

LOCATION: ELEVATION 760 WATER SHED LANDERS CREEK OF TYLER CREEK

DISTRICT UNION COUNTY KANAWHA

QUADRANGLE POCATALICO

SURFACE OWNER BURDETTE EXCAVATING LLC ACREAGE 20.1

OIL & GAS ROYALTY OWNER BURDETTE EXCAVATING LLC LEASE ACREAGE 20.1

LEASE NO. _____

PROPOSED WORK: DRILL CONVERT _____ DRILL DEEPER _____ REDRILL _____ FRACTURE OR STIMULATE PLUG OFF OLD FORMATION _____ PERFORATE NEW FORMATION _____ OTHER PHYSICAL CHANGE IN WELL (SPECIFY) _____

CANCELLED

PLUG AND ABANDON _____ CLEAN OUT AND REPLUG _____

TARGET FORMATION BASE OF LOWER HURON/RHINESTREET ESTIMATED DEPTH 5500

WELL OPERATOR RESERVE OIL & GAS INC. DESIGNATED AGENT J. SCOTT FRESHWATER

ADDRESS 929 CHARLESTON ROAD ADDRESS 929 CHARLESTON ROAD
SPENCER, WV 25276 SPENCER, WV 25276

01/11/2013