

8,125'

LATITUDE 38°25'00"

LONGITUDE 81°42'30"

NAD 27  
LAT. 38.3915467  
LONG. 81.7367088

STATE PLANE COOR.  
NAD 83  
N 507,586  
E 1,757,400

WILLIAM BARNETT  
2414/400  
TM 29-B PAR 1

MONTROSE ENTERPRISES  
2628/542  
TM 29-B PAR 2

City of Dunbar  
2116/436  
TM 23 PAR 1

LINE	BEARING	DISTANCE
L1	N 05°48'00" E	596.00'
L2	N 01°28'17" W	468.51'
L3	S 27°03'00" E	120.50'
L4	N 51°57'00" E	190.20'
L5	S 27°24'00" E	455.50'
L6	S 51°35'00" E	407.00'
L7	S 26°48'00" E	363.00'
L8	S 61°12'00" W	332.40'
L9	S 33°19'00" E	576.40'
L10	S 42°35'00" E	540.00'
L11	S 65°18'00" E	82.50'
L12	S 17°42'00" W	648.30'
L13	S 54°12'00" W	522.80'
L14	S 36°51'00" E	469.70'
L15	S 60°20'00" W	707.60'
L16	N 01°42'00" E	776.70'
L17	N 04°48'00" W	421.90'
L18	N 36°51'00" W	604.50'
L19	N 05°42'00" E	247.50'
L20	N 08°42'00" E	338.00'
L21	N 37°12'00" E	241.50'
L22	N 59°18'00" W	353.00'

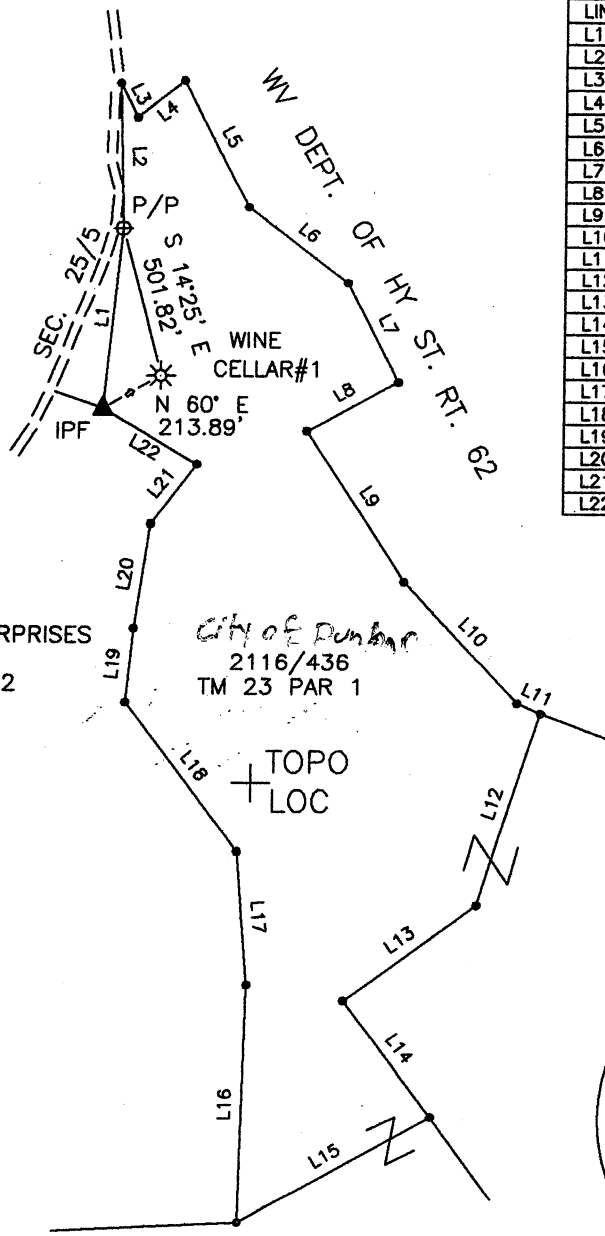

NORTH

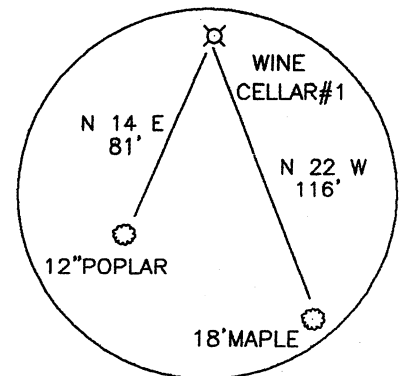
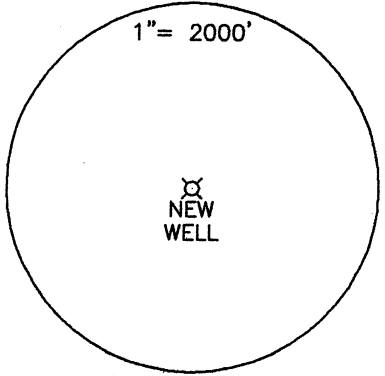

(+) DENOTES LOCATION OF WELL ON UNITED STATES TOPOGRAPHIC MAPS

FILE NO. \_\_\_\_\_  
 DRAWING NO. 10-35  
 SCALE 1"=600'  
 MINIMUM DEGREE OF ACCURACY 1 IN 200  
 PROVEN SOURCE OF ELEVATION GPS

I THE UNDERSIGNED, HEREBY CERTIFY THAT THIS PLAT IS CORRECT TO THE BEST OF MY KNOWLEDGE AND BELIEF AND SHOWS ALL THE INFORMATION REQUIRED BY LAW AND THE REGULATIONS ISSUED AND PRESCRIBED BY THE DEPARTMENT OF ENERGY.  
 (SIGNED) *[Signature]*  
 R.P.E. \_\_\_\_\_ L.L.S. 851

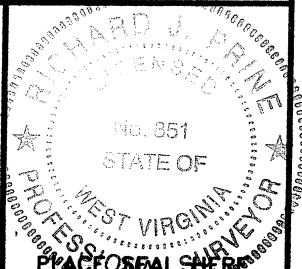

STATE OF WEST VIRGINIA  
 Division of Environmental Protection  
 OFFICE OF OIL AND GAS

DATE 9/13, 2010  
 OPERATOR'S WELL NO. WINE CELLAR#1  
 API WELL NO. 47-039-0627L  
 STATE COUNTY PERMID CANCELLED

WELL TYPE: OIL \_\_\_ GAS X LIQUID INJECTION \_\_\_ WASTE DISPOSAL \_\_\_  
 (IF "GAS") PRODUCTION X STORAGE \_\_\_ DEEP \_\_\_ SHALLOW X

LOCATION: ELEVATION 880 WATER SHED DUTCH HOLLOW  
 DISTRICT DUNBAR CORP. COUNTY KANAWHA  
 QUADRANGLE POCATALICO

SURFACE OWNER City of Dunbar ACREAGE 48.71  
 OIL & GAS ROYALTY OWNER ROBERT GIVEN JR. ETAL LEASE ACREAGE 48.71  
 LEASE NO. \_\_\_\_\_

PROPOSED WORK: DRILL X CONVERT \_\_\_ DRILL DEEPER \_\_\_ REDRILL \_\_\_ FRACTURE OR  
 STIMULATE X PLUG OFF OLD FORMATION \_\_\_ PERFORATE NEW  
 FORMATION \_\_\_ OTHER PHYSICAL CHANGE IN WELL (SPECIFY): \_\_\_\_\_

PLUG AND ABANDON \_\_\_ CLEAN OUT AND REPLUG \_\_\_

TARGET FORMATION DEVONIAN SHALE ESTIMATED DEPTH 5500 LOWER HULLOCK/RHINELAND STREET

WELL OPERATOR RESERVE OIL & GAS INC. DESIGNATED AGENT J. SCOTT FRESHWATER  
 ADDRESS 929 CHARLESTON ROAD ADDRESS 929 CHARLESTON ROAD  
 SPENCER, WV 25276 SPENCER, WV 25276