

4703902770P

WW-7
8-30-06



West Virginia Department of Environmental Protection
Office of Oil and Gas
WELL LOCATION FORM: GPS

API: 47 - 039 - 02770 WELL NO.: GENO #7

FARM NAME: AMY WEHRLE

RESPONSIBLE PARTY NAME: UNKNOWN - WV DEP PAID PLUGGING CONTRACT

COUNTY: KANAWHA - 039 DISTRICT: MALDEN

QUADRANGLE: CHARLESTON

SURFACE OWNER: AMY WEHRLE

RECEIVED
Office of Oil & Gas

ROYALTY OWNER: ANNE ALDERSON

AUG 30 2022

UTM GPS NORTHING: 4244727.7

WV Department of
Environmental Protection

UTM GPS EASTING: 450638.7 GPS ELEVATION: 778'

The Responsible Party named above has chosen to submit GPS coordinates in lieu of preparing a new well location plat for a plugging permit or assigned API number on the above well. The Office of Oil and Gas will not accept GPS coordinates that do not meet the following requirements:

- Datum: NAD 1983, Zone: 17 North, Coordinate Units: meters, Altitude: height above mean sea level (MSL) – meters.
- Accuracy to Datum – 3.05 meters
- Data Collection Method:

Survey grade GPS : Post Processed Differential

Real-Time Differential

Mapping Grade GPS : Post Processed Differential

Real-Time Differential

- Letter size copy of the topography map showing the well location.**

I the undersigned, hereby certify this data is correct to the best of my knowledge and belief and shows all the information required by law and the regulations issued and prescribed by the Office of Oil and Gas.

Signature

INSPECTOR
Title

8/5/2022
Date

09/23/2022

4703902770P

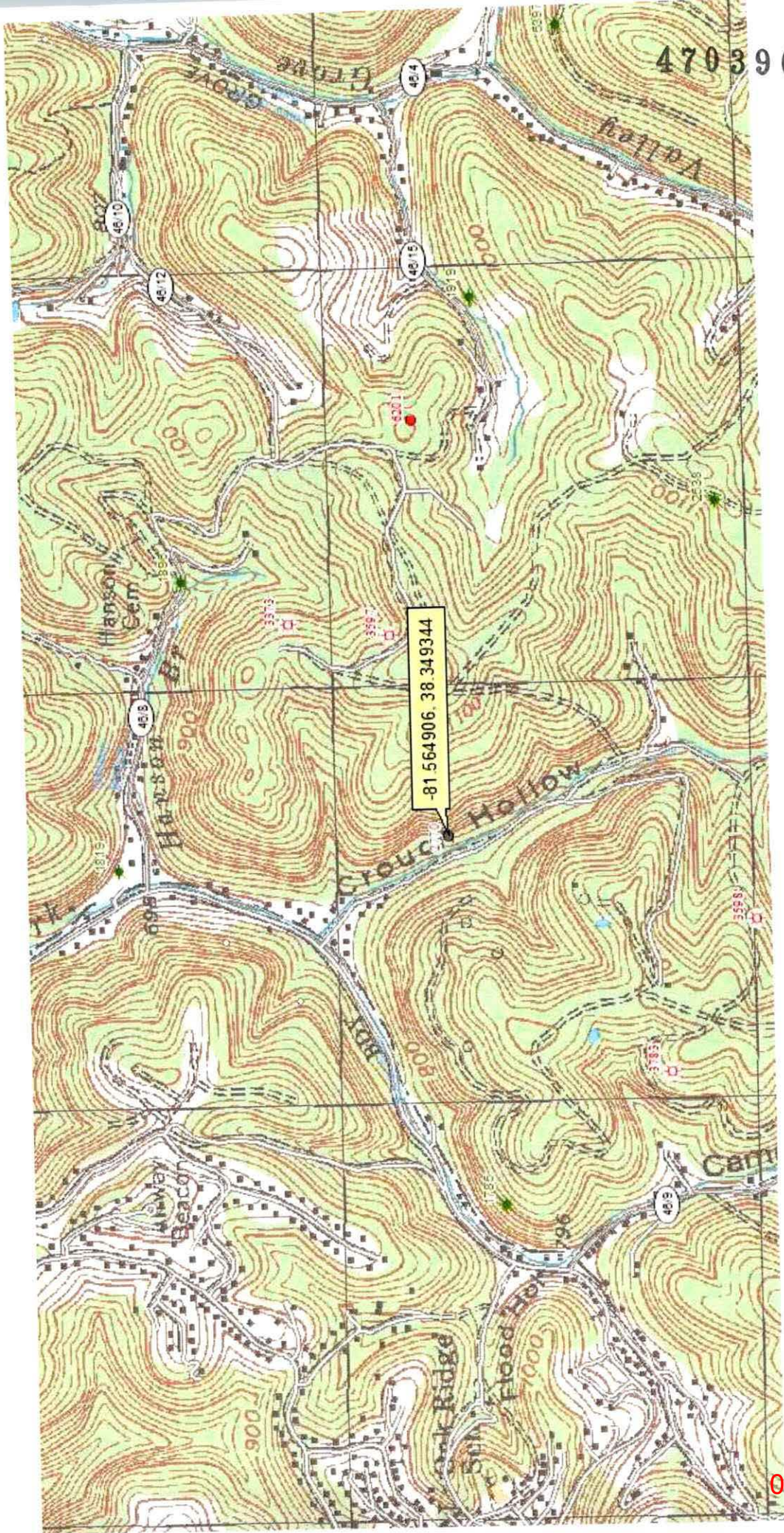

RECEIVED
Office of Oil & Ga
AUG 30 2022
WV Department of
Environmental Protect



09/23/2022