

NOTE: ALL WELLS IDENTIFIED WITHIN 2400' ARE SHOWN

LATITUDE 38°22'30"

6,442' 3901776 P

2,464'

LONGITUDE 81°25'00"

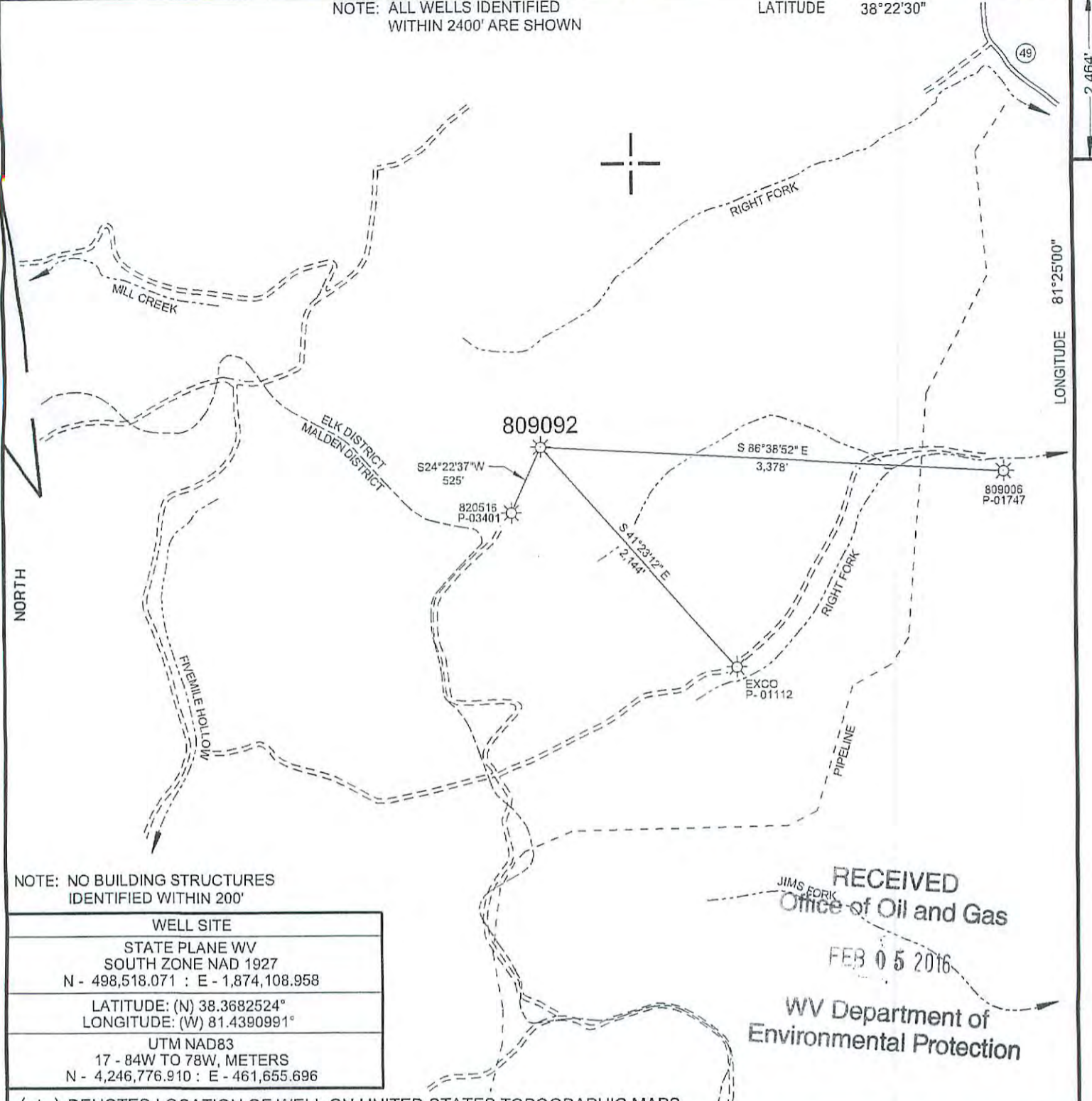

NOTE: NO BUILDING STRUCTURES IDENTIFIED WITHIN 200'

RECEIVED  
Office of Oil and Gas  
FEB 05 2016  
WV Department of Environmental Protection

WELL SITE	
STATE PLANE WV SOUTH ZONE NAD 1927 N - 498,518.071 : E - 1,874,108.958	
LATITUDE: (N) 38.3682524° LONGITUDE: (W) 81.4390991°	
UTM NAD83 17 - 84W TO 78W, METERS N - 4,246,776.910 : E - 461,655.696	

( + ) DENOTES LOCATION OF WELL ON UNITED STATES TOPOGRAPHIC MAPS

FILE NO.	809092 P&A.DGN
DRAWING NO.	809092 P&A
SCALE	1" = 1000'
MINIMUM DEGREE OF ACCURACY	1 : 200
PROVEN SOURCE OF ELEVATION	MAPPING GRADE GPS

I THE UNDERSIGNED, HEREBY CERTIFY THAT THIS PLAT IS CORRECT TO THE BEST OF MY KNOWLEDGE AND BELIEF AND SHOWS ALL THE INFORMATION REQUIRED BY LAW AND THE REGULATIONS ISSUED AND PRESCRIBED BY THE DEPARTMENT OF ENVIRONMENTAL PROTECTION.

(SIGNED) Paul E. Miller  
R.P.E. \_\_\_\_\_ L.L.S. 647



STATE OF WEST VIRGINIA  
DIVISION OF ENVIRONMENTAL PROTECTION  
OIL AND GAS DIVISION



DATE JANUARY 21, 2016  
OPERATOR'S WELL NO. 809092  
API WELL NO. 47 039 01776 P  
STATE COUNTY PERMIT

WELL TYPE: OIL \_\_\_ GAS X LIQUID INJECTION \_\_\_ WASTE DISPOSAL \_\_\_  
(IF "GAS,") PRODUCTION X STORAGE \_\_\_ DEEP \_\_\_ SHALLOW X  
LOCATION: ELEVATION 1,226' WATER SHED RIGHT FORK OF SLACK BRANCH  
DISTRICT ELK COUNTY KANAWHA  
QUADRANGLE QUICK, WV 7.5'

SURFACE OWNER THE HAMILTON CORP. & JOHN D. SMALLRIDGE ACREAGE 2.675  
OIL & GAS ROYALTY OWNER FEE LAND LEASE ACREAGE 2.675  
LEASE NO. \_\_\_\_\_

PROPOSED WORK: DRILL \_\_\_ CONVERT \_\_\_ DRILL DEEPER \_\_\_ REDRILL \_\_\_ FRACTURE OR STIMULATE \_\_\_ PLUG OFF OLD FORMATION \_\_\_ PERFORATE NEW FORMATION \_\_\_ OTHER PHYSICAL CHANGE IN WELL (SPECIFY) \_\_\_\_\_

PLUG AND ABANDON X CLEAN OUT AND REPLUG \_\_\_  
TARGET FORMATION \_\_\_\_\_ ESTIMATED DEPTH \_\_\_\_\_  
WELL OPERATOR CHESAPEAKE APPALACHIA, L.L.C. DESIGNATED AGENT JESSICA GREATHOUSE  
ADDRESS P.O. BOX 18496, OKLAHOMA CITY, OK 73154-0496 ADDRESS CHESAPEAKE APPALACHIA, L.L.C. PO BOX 6070, CHARLESTON, WV 25362

COUNTY NAME PERMIT

02/26/2016

FORM WV-6



3901776 P

# CHESAPEAKE APPALACHIA, L.L.C.

## TOPOGRAPHICAL MAP OF ACCESS AND WELL LOCATION 809092

API 47-039-01776

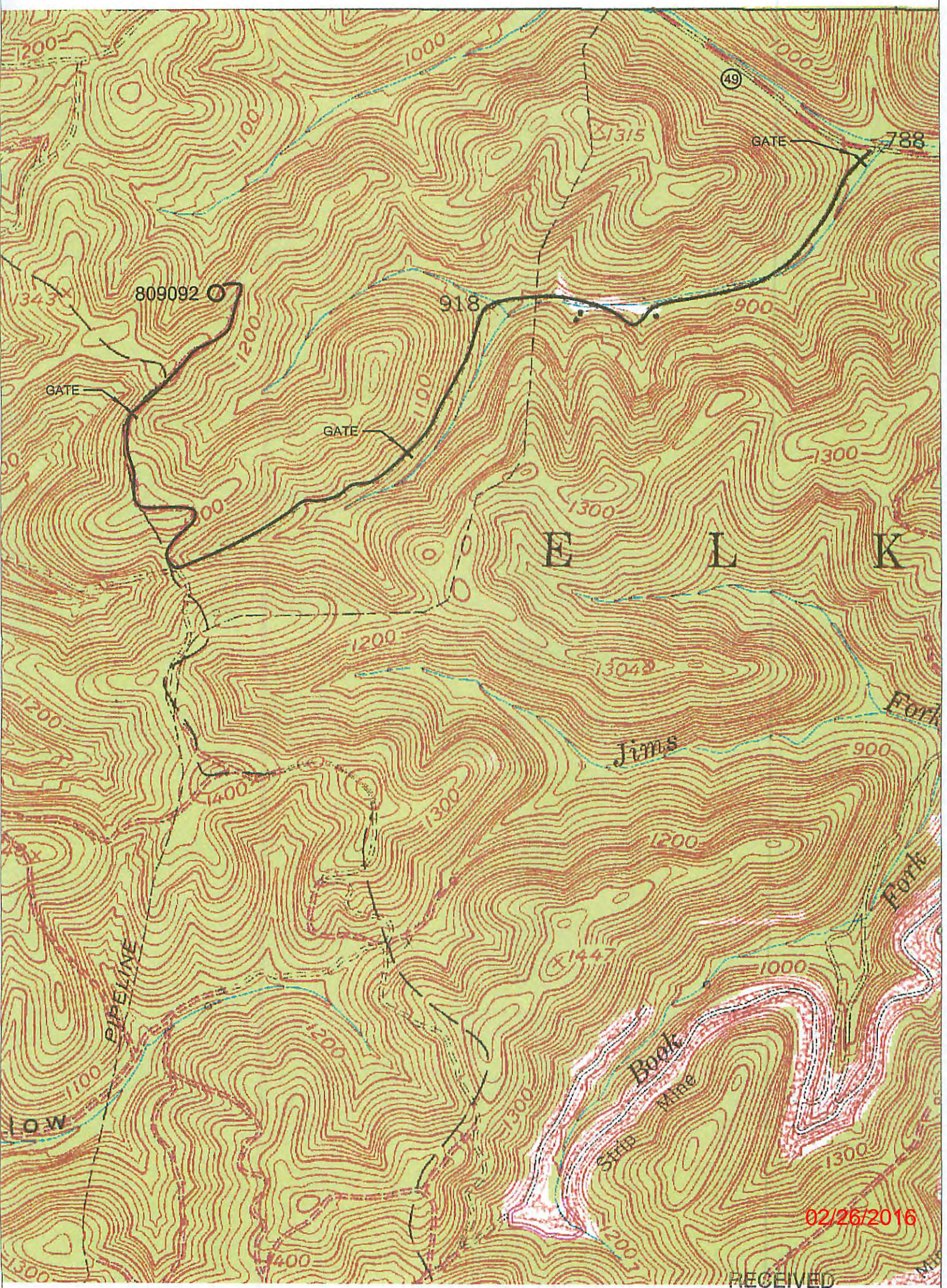

02/26/2016

RECEIVED  
Office of Oil and Gas

FEB 05 2016

CHESAPEAKE ENERGY CORPORATION - EASTERN DIVISION  
P.O. BOX 579 - 8165 COURT AVENUE - HAMLIN, WV 25523  
304 824-5141 - FAX 304 824-2247

WV Department of  
Environmental Protection