

4/24/73

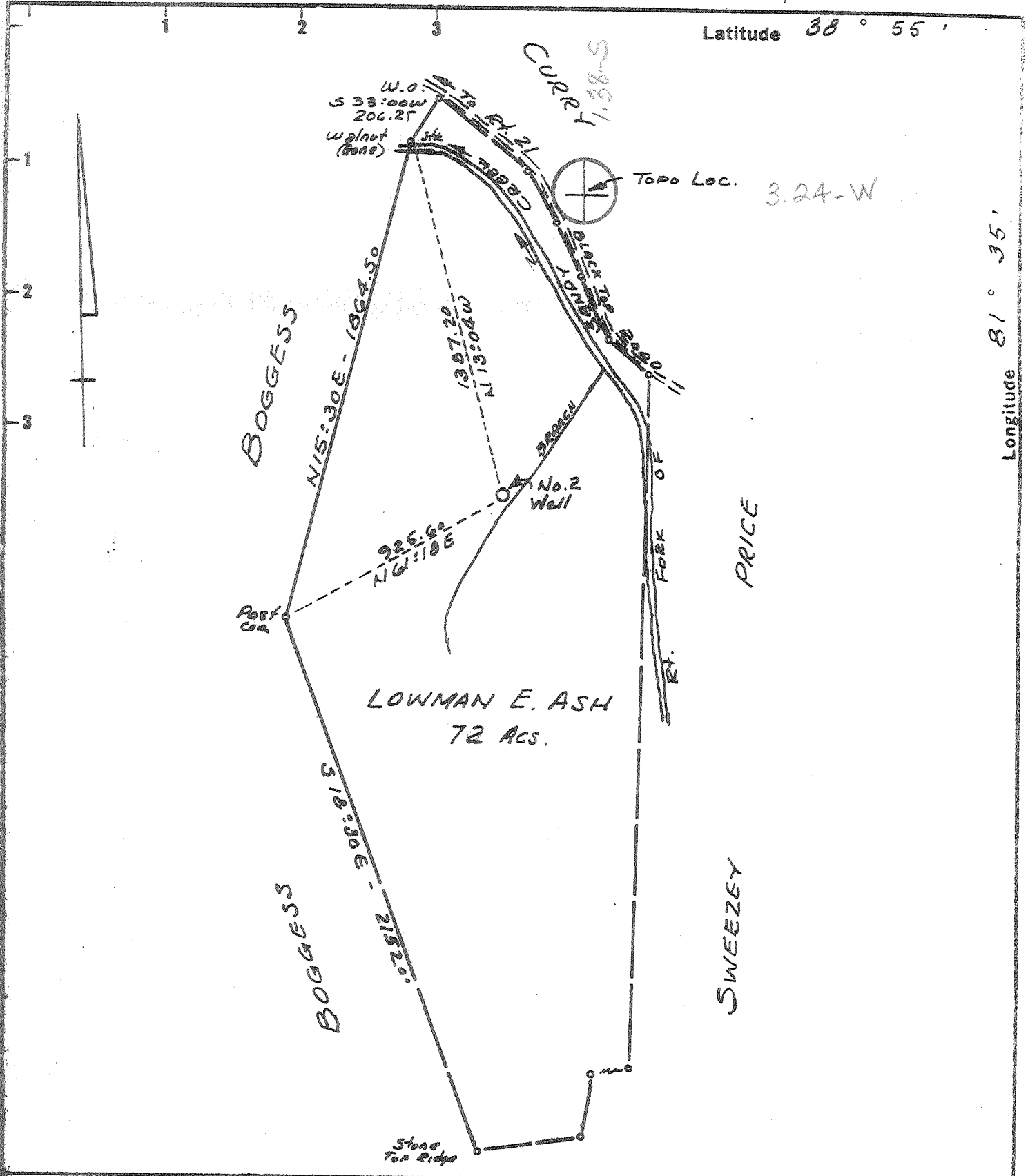

Latitude 38° 55'

Longitude 81° 35'

LOWMAN E. ASH  
72 ACS.

New Location   
Drill Deeper   
Abandonment   
6-28-73

Minimum Error of Closure 1 in 200  
Source of Elevation U.S.G.S. Elev. BM 594' BRIDGE PIER Rt. Fk. SANDY CREEK

"I, the undersigned, hereby certify that this map is correct to the best of my knowledge and belief and shows all the information required by paragraph 6 of the rules and regulations of the oil and gas section of the mining laws of West Virginia."

Company West Va. Department of Mines, Oil & Gas Division  
 Address 2000 Quarrier St, Charleston, W. Va., 25311  
 Farm LOWMAN E. ASH  
 Tract \_\_\_\_\_ Acres 72 Lease No. \_\_\_\_\_  
 Well (Farm) No. 2 Serial No. \_\_\_\_\_  
 Elevation (Spirit Level) 617.0  
 Quadrangle RIPLEY  
 County JACKSON District RAVENSWOOD  
 Surveyor James D. Duff  
 Surveyor's Registration No. 149  
 File No. \_\_\_\_\_ Drawing No. \_\_\_\_\_  
 Date \_\_\_\_\_ Scale 1" = 500'

STATE OF WEST VIRGINIA  
DEPARTMENT OF MINES  
OIL AND GAS DIVISION  
CHARLESTON

WELL LOCATION MAP  
FILE NO. JAC-154 (A)

+ Denotes location of well on United States Topographic Maps, scale 1 to 62,500 latitude and longitude lines being represented by border lines as shown.  
- Denotes one inch spaces on border line of original tracing.

STATE OF WEST VIRGINIA  
DEPARTMENT OF MINES  
OIL AND GAS WELLS DIVISION

RECEIVED  
AUG 1 1973  
OIL & GAS DEPT.

AFFIDAVIT OF PLUGGING AND FILLING WELL

AFFIDAVIT SHOULD BE MADE IN TRIPLICATE, ONE COPY MAILED TO THE DEPARTMENT, ONE COPY TO BE RETAINED BY THE WELL OPERATOR AND THE THIRD COPY (AND EXTRA COPIES IF REQUIRED) SHOULD BE MAILED TO EACH COAL OPERATOR AT THEIR RESPECTIVE ADDRESSES.

A.A. Pursley dba:  
Pursley's Pulling & Well Service  
NAME OF WELL OPERATOR  
Box 51, Leroy, West Virginia 25252  
COMPLETE ADDRESS  
July 16 1973  
WELL AND LOCATION  
Ravenswood District  
Jackson County  
Well No. ~~1~~ (2) Two  
Loman E. Ash Farm

None  
COAL OPERATOR OR OWNER  
ADDRESS  
COAL OPERATOR OR OWNER  
ADDRESS  
Loman E. Ash  
LEASE OR PROPERTY OWNER  
Ravenswood, West Virginia  
ADDRESS

STATE INSPECTOR SUPERVISING PLUGGING: Fred B. Burdette, Box 190, Sissonsville, W.V.

AFFIDAVIT

STATE OF WEST VIRGINIA, }  
County of Jackson } ss:

Eugene Pursley and A.A. Pursley  
being first duly sworn according to law depose and say that they are experienced in the work of plugging and filling oil and gas wells and were employed by Pursley's Pulling & Well Service, well operator, and participated in the work of plugging and filling the above well, that said work was commenced on the 10 day of July, 1973, and that the well was plugged and filled in the following manner:

SAND OR ZONE RECORD	FILLING MATERIAL	PLUGS USED	CASING	
			CSG PULLED	CSG LEFT IN
FORMATION	Cement & 6% Bentonite Gel	SIZE & KIND		
	Gelled hole before starting job.		6 5/8	437'
	Cement 823' - 760'			Unknown
	6% gel 760' - 560'			
	cement 560' - 400'			
	6% gel 400' - 130'			
	Cement 130' - 100'			
	6% gel 100' - 20'			
	Cement 20' to surface.			
COAL BEAMS			DESCRIPTION OF MONUMENT	
(NAME)			Erected marker as prescribed by	
(NAME)			Oil & Gas Division	
(NAME)				
(NAME)				

and that the work of plugging and filling said well was completed on the 14th day of July, 1973

And further deponents saith not.

Sworn to and subscribed before me this 16 day of July, 1973.

My commission expires:  
March 22, 1980

Eugene Pursley  
A.A. Pursley  
Jean Pursley  
Notary Public.

Permit No. Jac-154-A C. NOLL

JUL 17 1973