

38° 55' 30"

Latitude 38° 55' +

RIPLEY 7 1/2

013730"

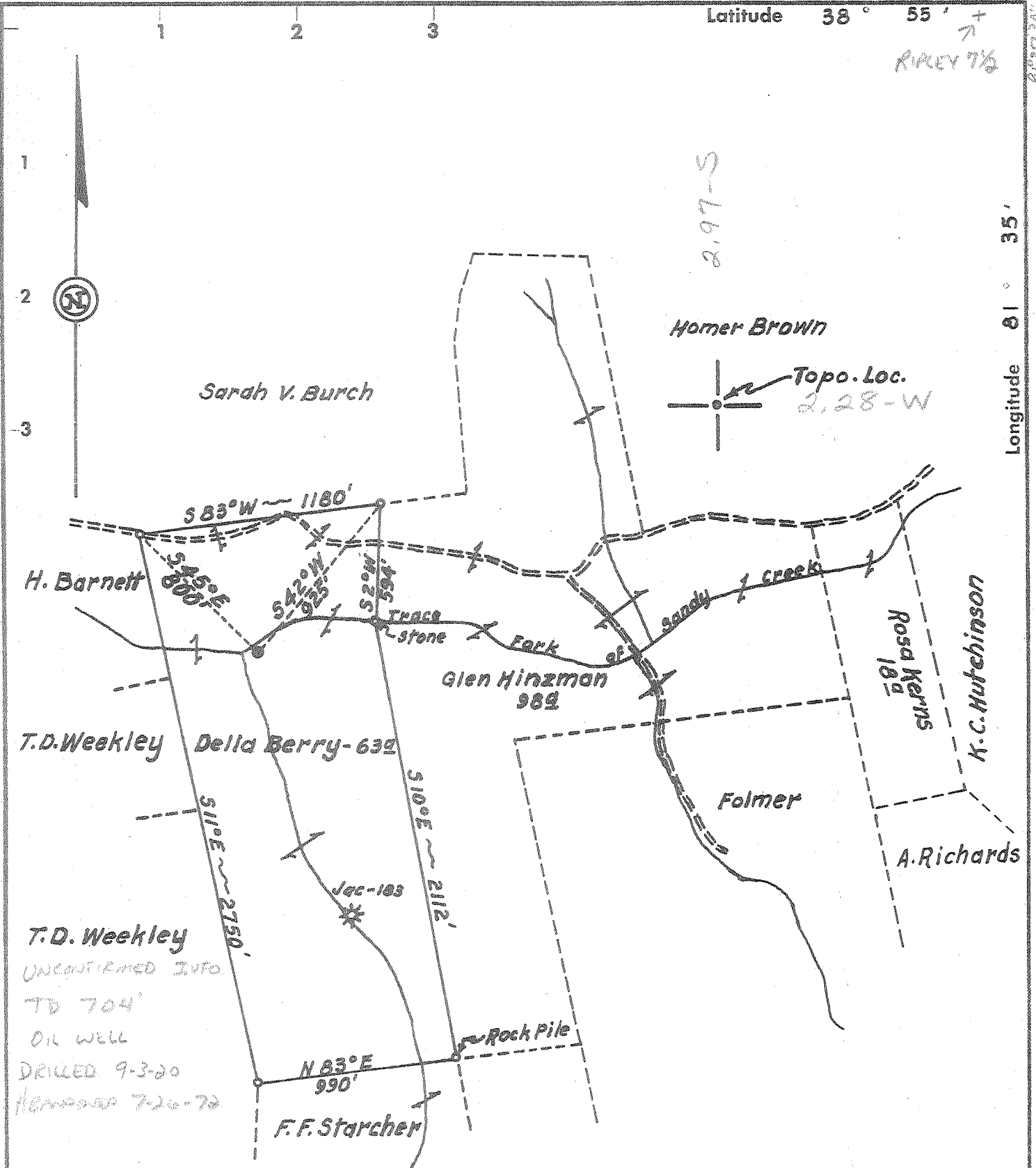

I, the undersigned, hereby certify that this map is correct to the best of my knowledge and belief and shows all the information required by Paragraph 5 of the Rules and Regulations of the Oil and Gas Section of the Mining Laws of West Virginia.  
 The accuracy of this survey is within the limits and as prescribed in Paragraph 5 by the Oil and Gas Division of the Department of Mines Regulations.

BY: **PURSLEY'S PULLING & WELL SERVICE**  
 Company *West Va. Dep't. of Mines, O. & G. Div.*  
 Address *2000 Quarrier St., Charleston W. Va., 25311*  
 Farm *Della Berry*  
 Tract Acres *63* Lease No. \_\_\_\_\_  
 Well (Farm) No. *2* Serial No. \_\_\_\_\_  
 Elevation (Spirit Level) *642'*  
 Quadrangle *Ripley*  
 County *Jackson* District *Ravenswood*  
 Engineer \_\_\_\_\_  
 Engineer's Registration No. \_\_\_\_\_  
 File No. \_\_\_\_\_ Drawing No. \_\_\_\_\_  
 Date \_\_\_\_\_ Scale *1" = 660'*

STATE OF WEST VIRGINIA  
 DEPARTMENT OF MINES  
 OIL AND GAS DIVISION  
 CHARLESTON

**WELL LOCATION MAP**  
 FILE NO. *JAC-152-A*

+ Denotes location of well on United States Topographic Maps, scale 1 to 62,500 latitude and longitude lines being represented by border lines as shown.

- Denotes one inch spaces on border line of original tracing.

SEP 8 1972