

LATITUDE 38° 53'

LONGITUDE 81° 30'

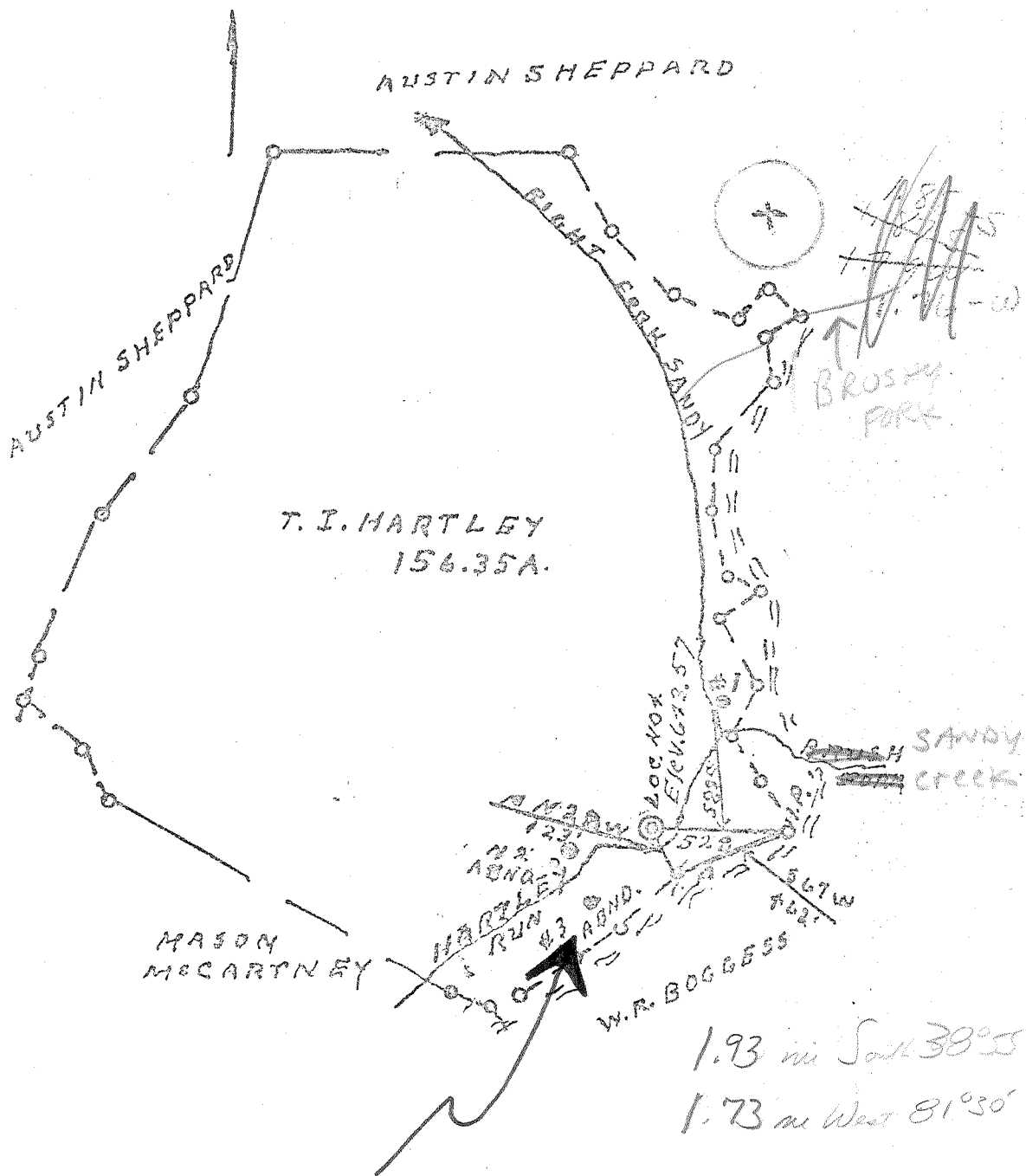

Minimum Error of Closure 1' IN 2.00'

Source of Elevation B. M. S. W. 663.00

I, the undersigned, hereby certify that this map is correct to the best of my knowledge and belief and shows all the information required by paragraph 6 of the rules and regulations of the oil and gas section of the mining laws of West Virginia.

- Fracture.....
- New Location.....
- Drill Deeper.....
- Abandonment.....

Signed: L. F. Dyer
Squares: N S E W

Map No.

Company B. & L. OIL Co.
 Address 110 FIFTH LAW ALDERSON, W.V.A.
 Farm T. I. HARTLEY
 Tract _____ Acres 156.35 Lease No. _____
 Well (Farm) No. * 3 Serial No. _____
 Elevation (Spirit Level) 645.57
 Quadrangle RIPLEY EC
 County JACKSON District RAVENSWOOD
 Engineer L. F. Dyer
 Engineer's Registration No. 804
 File No. _____ Drawing No. _____
 Date 12-3-70 Scale 1" = 40 POLES

STATE OF WEST VIRGINIA
DEPARTMENT OF MINES
OIL AND GAS DIVISION
CHARLESTON

WELL LOCATION MAP

FILE NO. Case-~~1257~~
130-A

+ Denotes location of well on United States Topographic Maps, scale 1 to 62,500, latitude and longitude lines being represented by border lines as shown.

- Denotes one inch spaces on border line of original tracing.

TRACCO

6-6 Liverpool 161

DEC 21 1970

