

Latitude 38° 50'

Longitude 81° 30'

Right where
Red and of
Gay joins
main Elk Fork.

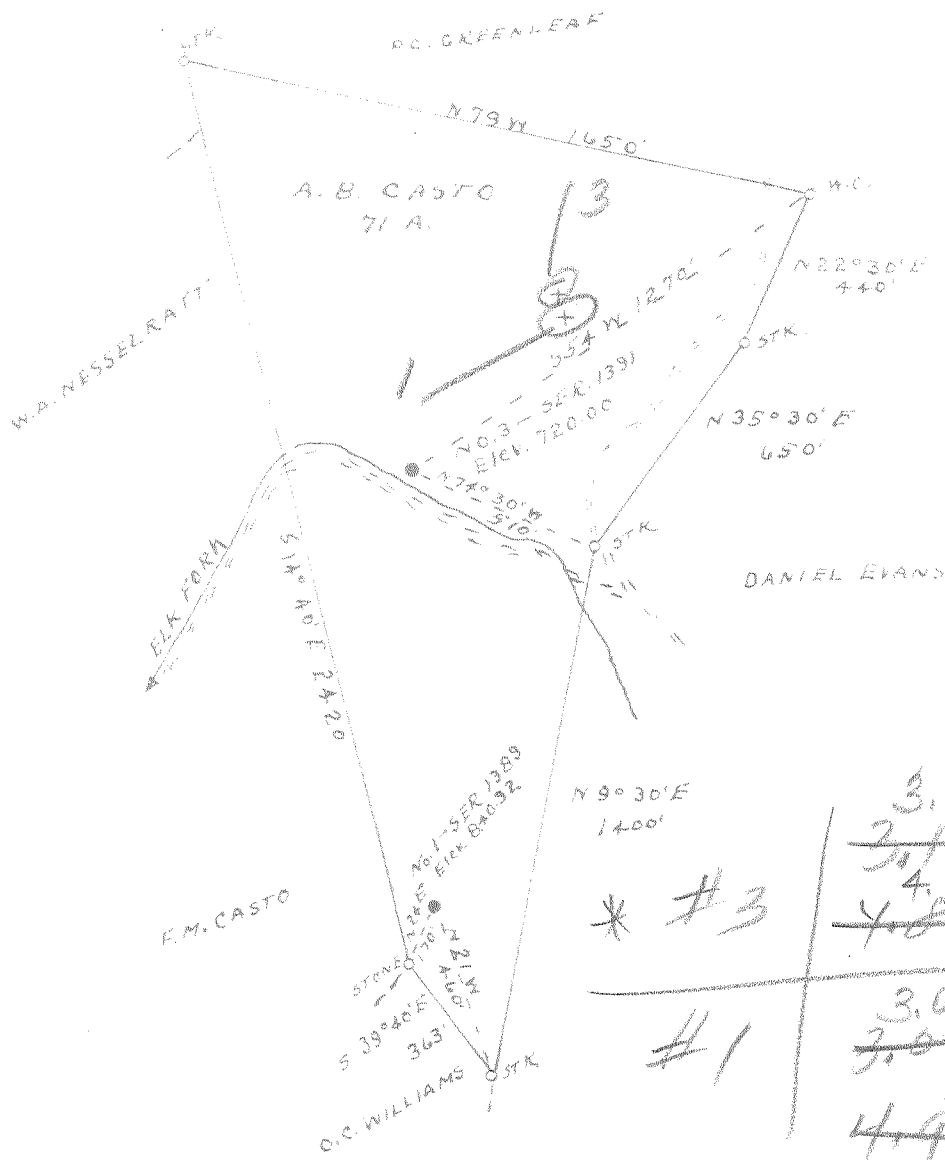

	3.05-W
	3.16
* #3	4.78-S
	4.85
#1	3.02-W
	3.07-W
	4.98
	4.91-S

New Location
 Drill Deeper
 Abandonment

Company WALKER-BEREN OIL & GAS CO.
 Address PARKERSBURG, W.V.A.
 Farm A. B. CASTO
 Tract _____ Acres 71 Lease No. _____
 Well (Farm) No. 1-3 Serial No. 1389-1391
 Elevation (Spirit Level) #1-840.92 - #3-720.00
 Quadrangle RIPLEY **SE**
 County JACKSON District WASHINGTON
 Engineer L. F. Faye
 Engineer's Registration No. 804
 File No. _____ Drawing No. _____
 Date 3-30-51 Scale 1" = 500'

STATE OF WEST VIRGINIA
 DEPARTMENT OF MINES
 OIL AND GAS DIVISION
 CHARLESTON

WELL LOCATION MAP
 FILE NO. JAC-124-A-#3
JAC-126-A-#1

+ Denotes location of well on United States Topographic Maps, scale 1 to 62,500, latitude and longitude lines being represented by border lines as shown.

- Denotes one inch spaces on border line of original tracing.

6-6-163

A. B. CASTO NOS. 3 & 1 (1391) (1389) - WALKER-BEREN OIL & GAS CO. - JAC-124A & 126-A

A. B. CASTO NO. 3 (1391) WELL.

285

Washington District, Jackson County, W. Va.

By Walker-Peren Oil Co., 312 Market St., Parkersburg, W. Va.

Abandoned under permit Jac-124-1; Ripley Quadrangle.

On 71 acres, on Elk Fork of Mill Creek.

Elevation, 720' L.

Surface owned by A. B. Casto, Gay, W. Va.

Drilling commenced Oct. 9, 1920; completed Nov. 6, 1920.

Shot March 14, 1929, at 1475-1495', with torpedo.

Oil, initial, 15 bbls., natural; after being shot, 1 bbl. day.

10" casing, 105'; 8 1/2" , 505' (pulled); 6 3/8" , 1190'; 2" tubing, 1486'.

2" pulled and rerun when shot.

Steel shoe, bottom joint.

Perforation at 1493'.

Oil well. Record to Dept. of Mines stamped April 3, 1951.

Record to RCF from Dept. of Mines (Lineberg) May 24, 1952. O.P.No.285.

	Top.	Bottom.
Clay, red, hard
✓1st Cow Run Sand - LITTLE DUNKARD	720	760
✓2nd Cow Run Sand - BIG DUNKARD	860	935
✓Second Salt Sand (oil, 1475-1495')	1469	1496
Total depth		1496

285

Abandoned 6/7/51

JO ✓

WEST VIRGINIA DEPARTMENT OF MINES
OIL AND GAS DIVISION

WELL RECORD

Permit No. JAC-1577A ^{129A} Oil or Gas Well Oil
(Kind)

Company Walker-Beren Oil Co.
 Address Parkersburg, W. Va.
 Farm A. B. Casto Acres 70
 Location (waters).....
 Well No. (3) 1391 Elev. 800
 District Washington County Jackson
 The surface of tract is owned in fee by A. B. Casto
 Address Gay, W. Va.
 Mineral rights are owned by Walker-Beren Oil Co.
 Address Parkersburg, W. Va.
 Drilling commenced Oct. 9, 1920
 Drilling completed Nov. 6, 1920
 Date shot..... Depth of shot.....
 Open Flow /10ths Water in..... Inch
 /10ths Merc. in..... Inch
 Volume..... Cu. Ft.
 Rock Pressure..... lbs..... hrs.
 Oil 15 bbls., 1st 24 hrs.
 Fresh water..... feet..... feet
 Salt water..... feet..... feet

Casing and Tubing	Used in Drilling	Left in Well	Packers
Size			
16			Kind of Packer.....
13 conductor	<u>16</u>		
10	<u>105</u>	<u>105</u>	Size of.....
8 1/4	<u>505</u>		
6 5/8	<u>1190</u>	<u>1190</u>	Depth set.....
5 3/16			
3			Perf. top.....
2	<u>1486</u>	<u>1486</u>	Perf. bottom.....
Liners Used.....			Perf. top.....
			Perf. bottom.....

CASING CEMENTED..... SIZE..... No. FT..... Date.....
 COAL WAS ENCOUNTERED AT none FEET..... INCHES
 FEET..... INCHES..... FEET..... INCHES
 FEET..... INCHES..... FEET..... INCHES

Formation	Color	Hard or Soft	Top	Bottom	Oil Gas or Water	Depth Found	Remarks
1st Con Run	LITTLE DUNKARD		720	760			
2nd Con Run	BIG DUNKARD		880	955			
2nd Salt			1469	1469	oil	1475	
				1475?			
				1486+?			
				(285)			

