

Surface Longitude - 81°44' 24.39"

9,050'

LOCATION REFERENCES

(Mag. Bearing - Slope Dist.)
N33°E 122' 4" Black Oak
N48°W 129' 6" Maple

LATITUDE 38° 50' 00"

NOTES

- THE LINES SHOWN ARE REFERENCED TO STATE PLANE GRID NORTH (WV SOUTH ZONE, NAD 27).
- SURFACE OWNER INFORMATION FROM THE RECORDS OF THE JACKSON COUNTY ASSESSOR'S OFFICE.
- LAT./LONG. AND TIE LINES ESTABLISHED BY DGPS (SUB-METER MAPPING GRADE.)
- LEASE DESCRIPTION COMPILED FROM DEED OF LEASED TRACT IN DB 226 PG 646 & PLATS RECORDED IN DB 228, PG 264 AND DB 259, PG 555.
- OLD WELLS LOCATED FROM SOUTH PENN FARM MAPS, WVDEP GIS MAPPING OR DGPS DATA.

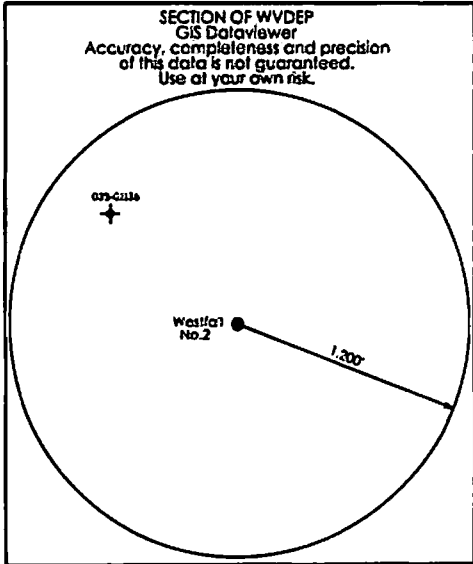
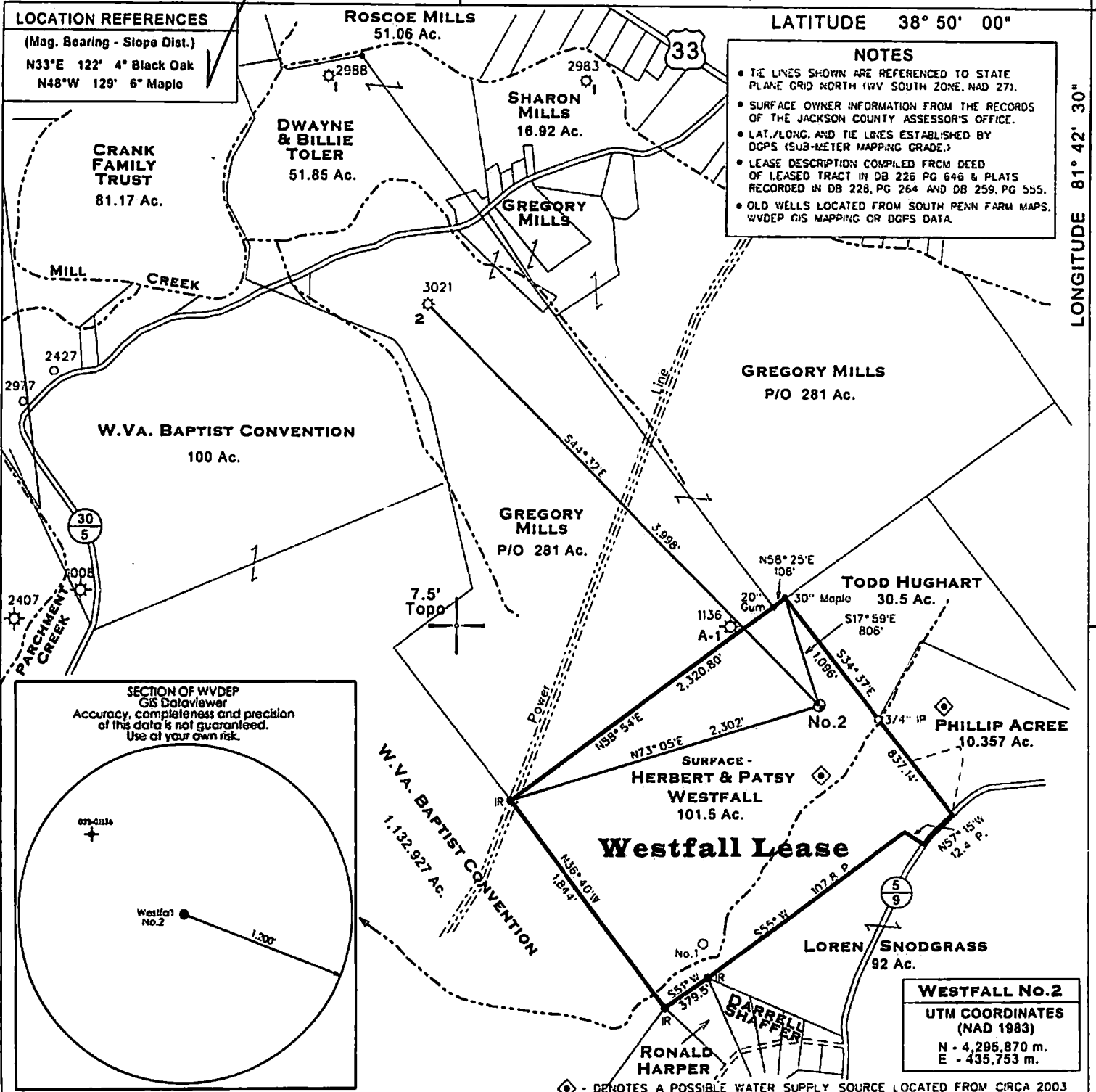

WESTFALL NO. 2
 UTM COORDINATES (NAD 1983)
 N - 4,295,870 m.
 E - 435,753 m.

— DENOTES LOCATION OF WELL ON UNITED STATES TOPOGRAPHIC MAPS.

◇ - DENOTES A POSSIBLE WATER SUPPLY SOURCE LOCATED FROM CIRCA 2003 AERIAL PHOTOGRAPHY - NOT BY SURVEY. OTHER SOURCES MAY BE PRESENT.

FILE NO. _____
 DRAWING NO. 2
 SCALE 1" = 1,000'
 MINIMUM DEGREE OF ACCURACY Sub-Meter
 PROVEN SOURCE OF ELEVATION DGPS Survey
(Sub-Meter Mapping Grade)

I THE UNDERSIGNED, HEREBY CERTIFY THAT THIS PLAT IS CORRECT TO THE BEST OF MY KNOWLEDGE AND BELIEF AND SHOWS ALL THE INFORMATION REQUIRED BY LAW AND THE REGULATIONS ISSUED AND PRESCRIBED BY THE DEPARTMENT OF ENVIRONMENTAL PROTECTION.

(SIGNED) *[Signature]*
 TIMOTHY P. ROUSH PS 793

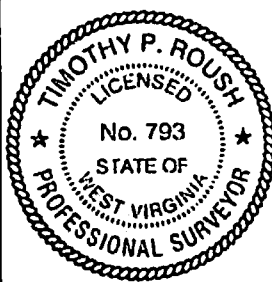

WEST VIRGINIA
 Division of Environmental Protection
 Office of Oil and Gas
 601 57th Street
 Charleston, West Virginia 25304



DATE April 18, 2015
 FARM Westfall No.2
 API WELL NO. 47 - 035 - 03025

WELL TYPE: OIL GAS LIQUID INJECTION _____ WASTE DISPOSAL _____
 (IF "GAS") PRODUCTION STORAGE _____ DEEP _____ SHALLOW
 LOCATION: ELEVATION 852' WATERSHED Parchment Creek
 DISTRICT Ripley COUNTY Jackson
 QUADRANGLE Ripley 7.5'

SURFACE OWNER Herbert & Patsy Westfall ACREAGE 101.5 Ac.
 OIL & GAS ROYALTY OWNER Herbert & Patsy Westfall LEASE ACREAGE 101.5 Ac. **07/24/2015**

PROPOSED WORK: DRILL CONVERT _____ DRILL DEEPER _____ REDRILL _____ FRACTURE OR STIMULATE PLUG OFF OLD FORMATION _____ PERFORATE NEW FORMATION _____ OTHER PHYSICAL CHANGE IN WELL (SPECIFY) _____

PLUG AND ABANDON _____ CLEAN OUT AND REPLUG _____
 TARGET FORMATION Brown Shale ESTIMATED DEPTH 4,400'
 WELL OPERATOR Durst Oil & Gas Co., Inc. DESIGNATED AGENT Ronald W. Durst
 ADDRESS Route 2, Box 538 ADDRESS Route 2, Box 538
Point Pleasant, WV 25550 Point Pleasant, WV 25550

FORM IV-6

LONGITUDE 81° 42' 30"

Surface Latitude - 38°48' 33.01"

OBJECT WELL
Westfall No.2
09/24/2015

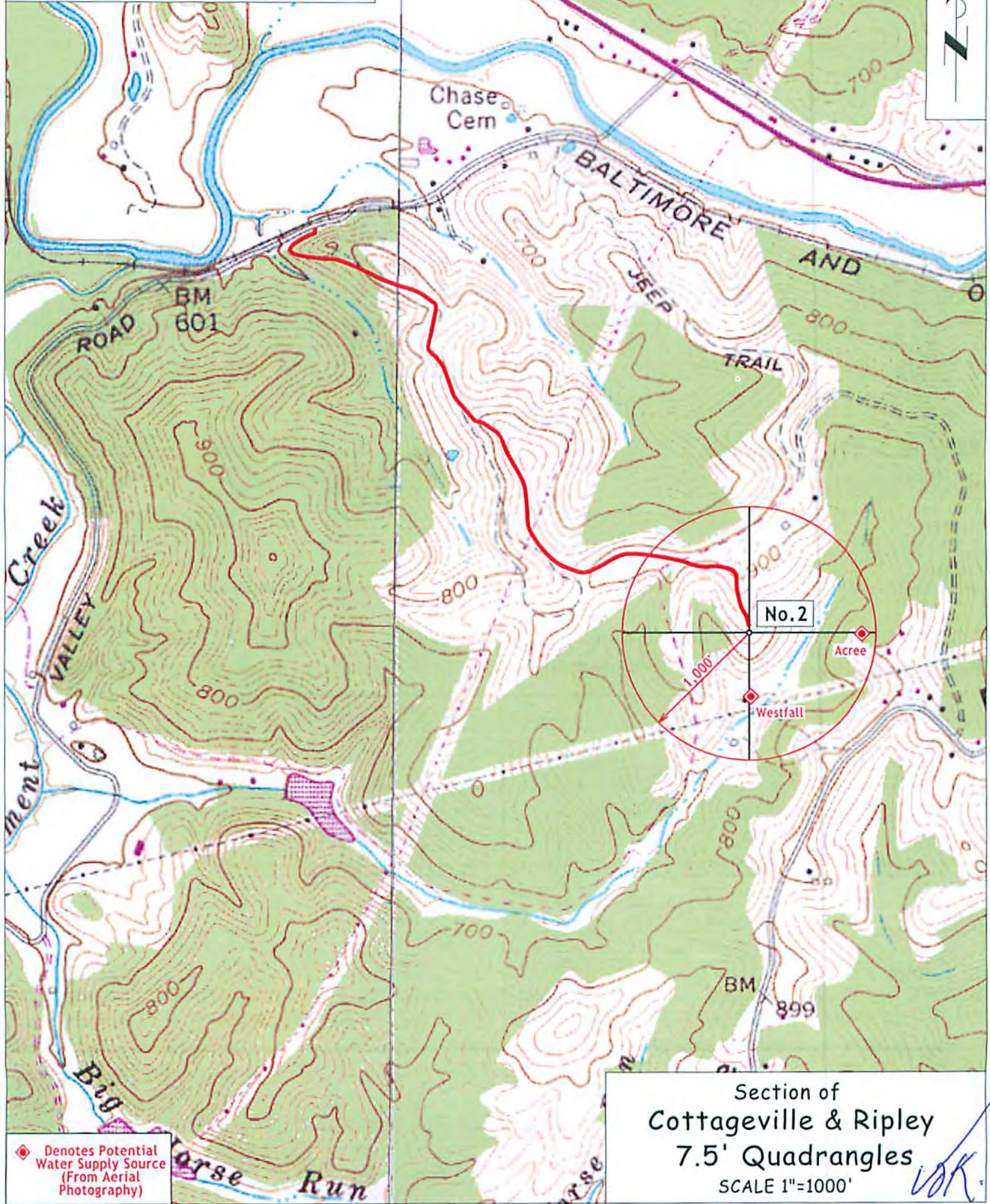

◆ Denotes Potential Water Supply Source (From Aerial Photography)

Section of Cottageville & Ripley 7.5' Quadrangles
SCALE 1"=1000'

OK