

LOCATION REFERENCES

(Mag. Bearing - Slope Dist.)
 N43°W 139' 10" Walnut
 S13°E 73' 3" Cedar

LATITUDE 38° 50' 00" 10"

NOTES

- TIE LINES SHOWN ARE REFERENCED TO STATE PLANE GRID NORTH (WV SOUTH ZONE, NAD 27).
- SURFACE OWNER INFORMATION FROM THE RECORDS OF THE JACKSON COUNTY ASSESSOR'S OFFICE.
- LAT./LONG. AND TIE LINES ESTABLISHED BY DGPS (SUB-METER MAPPING GRADE.)
- LEASE DESCRIPTION COMPILED FROM DEEDS IN DB 33 PG 589, DB 94 PG 503, AND PLATS AT MB 8, PG 16 AND PLAT OF ROSCOE MILLS PROPERTY BY WALLACE BOARD, PS (3/8/88).
- OLD WELLS LOCATED FROM SOUTH PENN FARM MAPS, WVDEP GIS MAPPING OR DGPS DATA.

LONGITUDE 81° 45' 00"
 Surface Latitude - 38°49' 00.91"

MILLS No.2
 UTM COORDINATES (NAD 1983)
 N - 4,296,737 m.
 E - 434,898 m.

CALL TABLE	
A -	N37°48'W 5.5 P.
B -	S12°45'W 12.5 P.
C -	S1°E 7 P.
D -	S8°30'W 14.6 P.
E -	S37°16'E 78'

— DENOTES LOCATION OF WELL ON UNITED STATES TOPOGRAPHIC MAPS. * DENOTES A POSSIBLE WATER SUPPLY SOURCE LOCATED FROM CIPCA 2003 AERIAL PHOTOGRAPHY - NOT BY SURVEY. OTHER SOURCES MAY BE PRESENT.

FILE NO. 116-18
 DRAWING NO. 2
 SCALE 1" = 1,000'
 MINIMUM DEGREE OF ACCURACY Sub-Meter
 PROVEN SOURCE OF ELEVATION DGPS Survey
 (Sub-Meter Mapping Grade)

I THE UNDERSIGNED, HEREBY CERTIFY THAT THIS PLAT IS CORRECT TO THE BEST OF MY KNOWLEDGE AND BELIEF AND SHOWS ALL THE INFORMATION REQUIRED BY LAW AND THE REGULATIONS ISSUED AND PRESCRIBED BY THE DEPARTMENT OF MINES

(SIGNED) *[Signature]*
 TIMOTHY P. ROUSH PS 793

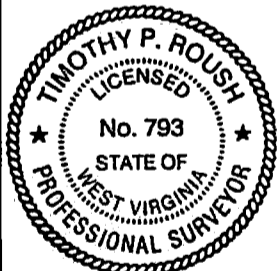

WEST VIRGINIA
 Division of Environmental Protection
 Office of Oil and Gas
 601 57th Street
 Charleston, West Virginia 25304



DATE April 30, 2014
 FARM Mills No.2
 API WELL NO. 47-035-03021

WELL TYPE: OIL GAS LIQUID INJECTION WASTE DISPOSAL
 (IF "GAS") PRODUCTION STORAGE DEEP SHALLOW
 LOCATION: ELEVATION 736' WATERSHED Mill Creek
 DISTRICT Ripley COUNTY Jackson
 QUADRANGLE Cottageville 7.5'
 SURFACE OWNER Gregory L. Mills ACREAGE 281 Ac.
 OIL & GAS ROYALTY OWNER Gregory L. Mills et al. LEASE ACREAGE 183 Ac.
 LEASE NO. _____
 PROPOSED WORK: DRILL CONVERT DRILL DEEPER REDRILL FRACTURE OR STIMULATE PLUG OFF OLD FORMATION PERFORATE NEW FORMATION OTHER PHYSICAL CHANGE IN WELL (SPECIFY) _____
 PLUG AND ABANDON CLEAN OUT AND REPLUG
 TARGET FORMATION Brown Shale ESTIMATED DEPTH 4,250'
 WELL OPERATOR Durst Oil & Gas Cr., Inc. DESIGNATED AGENT Ronald W. Durst
 ADDRESS Route 2, Box 538 ADDRESS Route 2, Box 538
Point Pleasant, WV 25550 Point Pleasant, WV 25550

06/06/2014

SUBJECT WELL
Mills No.2

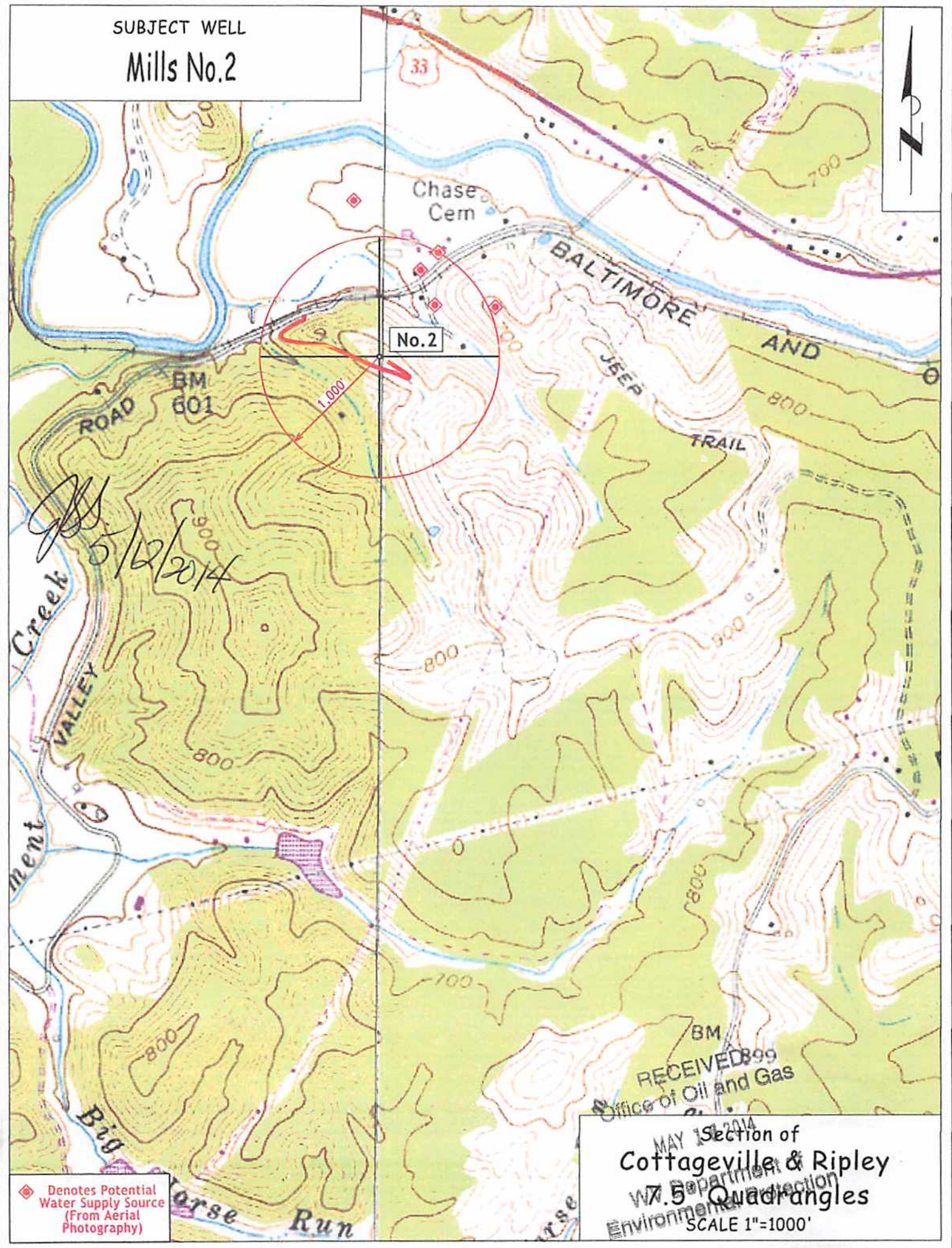

AS
5/12/2014

◆ Denotes Potential Water Supply Source (From Aerial Photography)

RECEIVED 99
Office of Oil and Gas
MAY 15 2014
Section of
Cottageville & Ripley
W. 7.5 Quadrangles
Environmental
SCALE 1"=1000'