

NAD 83 LAT: 38°55'47.1"  
DECIMAL LAT: 38.92975

LATITUDE 38° 57' 30"  
**CHESTER PURSLEY LEASE**  
**WELL NO. 2 WV0460**  
**69.47± ACRES**

**REFERENCE NOTES**

LEASE AS SHOWN TAKEN  
TITLE DATED 12/12/2012 AS  
PREPARED BY HEDGES, JONES,  
WHITTER & HEDGES, ATTORNEYS  
OWNERSHIP TAKEN FROM PUBLIC  
RECORDS OF JACKSON COUNTY,  
WV IN FEBRUARY, 2013.  
LAT./LONG. BY DIFFERENTIAL  
SUBMETER MAPPING GRADE GPS  
DRAFTED BY: T.A.S.

WV SOUTH ZONE  
GRID NORTH

LONGITUDE 81° 32' 30"

10,445'

NAD 83 LON: 81°32'46.4"  
DECIMAL LON: 81.54622

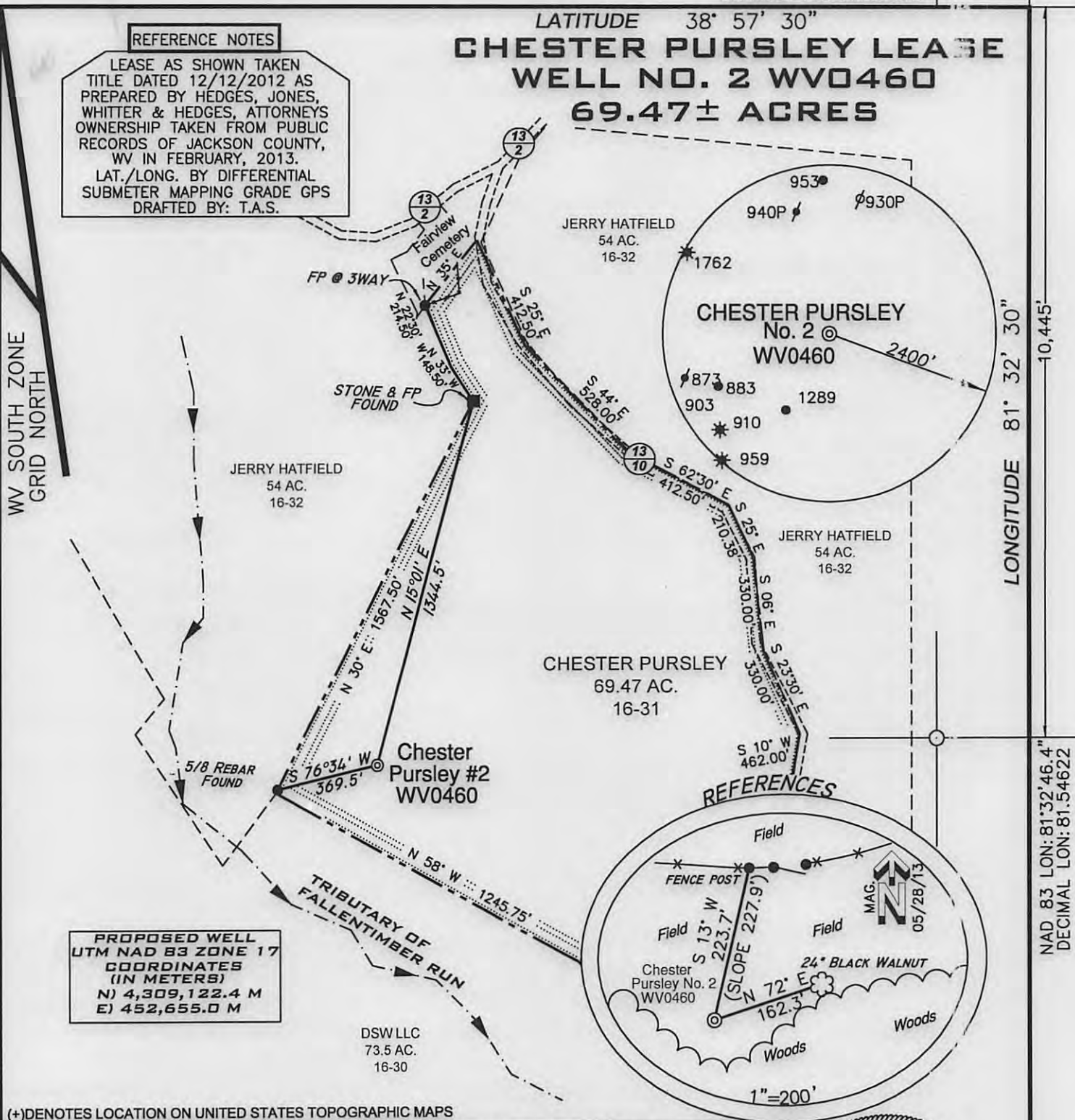

**PROPOSED WELL**  
UTM NAD 83 ZONE 17  
COORDINATES  
(IN METERS)  
N) 4,309,122.4 M  
E) 452,655.0 M

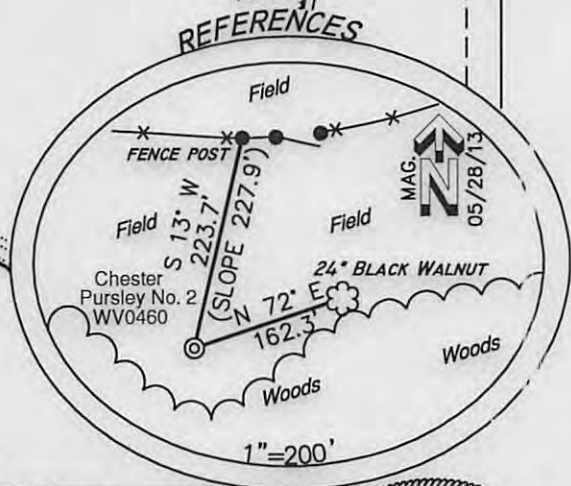

(+) DENOTES LOCATION ON UNITED STATES TOPOGRAPHIC MAPS

FILE NUMBER	G130594(WB20-67)
DRAWING NUMBER	G130594_WP2
SCALE	1" = 500'
MINIMUM DEGREE OF ACCURACY	1/200
PROVEN SOURCE OF ELEVATION	SUBMETER MAPPING GRADE GPS

I THE UNDERSIGNED HEREBY CERTIFY THAT THIS PLAT IS CORRECT TO THE BEST OF MY KNOWLEDGE AND BELIEF AND SHOWS ALL THE INFORMATION REQUIRED BY LAW AND THE REGULATIONS ISSUED AND PRESCRIBED BY THE DEPARTMENT OF ENVIRONMENTAL PROTECTION

P.S. 1006 *Terry A. Shreve*



WVDEP  
OFFICE OF OIL & GAS  
601 57TH STREET  
CHARLESTON, WV 25304

DATE: MAY 28, 2013  
CHESTER PURSLEY  
OPERATORS WELL NO. NO. 2 / WV0460

WELL TYPE: OIL ___ GAS <u>X</u> LIQUID INJECTION ___ WASTE DISPOSAL ___ (IF "GAS") PRODUCTION <u>X</u> STORAGE ___ DEEP ___ SHALLOW <u>X</u>	API WELL NO. <u>47-035-03017</u>
LOCATION ELEVATION <u>982'</u> WATERSHED <u>TRIBUTARY OF FALLEN TIMBER RUN</u>	STATE <u>WV</u> COUNTY <u>JACKSON</u> PERMIT <u>03017</u>
DISTRICT <u>RAVENSWOOD</u> COUNTY <u>JACKSON</u>	LEASE NUMBER _____
QUADRANGLE <u>LIVERPOOL 7.5'</u>	ACREAGE <u>69.47±</u>
SURFACE OWNER <u>CHESTER AND IDA BELLE PURSLEY</u>	LEASE ACREAGE <u>69.47±</u>
OIL & GAS ROYALTY OWNER <u>CHESTER AND IDA BELLE PURSLEY et al</u>	
PROPOSED WORK: DRILL <u>X</u> CONVERT ___ DRILL DEEPER ___ REDRILL ___ FRACTURE OR STIMULATE <u>X</u> PLUG OFF OLD FORMATION ___ PERFORATE NEW FORMATION ___ OTHER PHYSICAL CHANGE (SPECIFY) _____	PLUG & ABANDON ___ CLEAN OUT & REPLUG ___
TARGET FORMATION <u>BEREA</u>	ESTIMATED DEPTH <u>2,900'</u>
WELL OPERATOR <u>MOUNTAIN V OIL &amp; GAS, INC.</u>	DESIGNATED AGENT <u>MIKE SHAVER</u>
ADDRESS <u>P.O. BOX 470, BRIDGEPORT, WV 26330</u>	ADDRESS <u>P.O. BOX 470, BRIDGEPORT, WV 26330</u>

COUNTY NAME  
PERMIT

07/05/2013



3503017

WW9

# CHESTER PURSLEY #2 WV 0460

PAGE OF



Received

<b>ANGLE RIGHT LAND SURVEYING, LLC</b> PO BOX 881 GRANTSVILLE, WV 26147 (304) 354-0065	<b>OPERATOR</b> MOUNTAIN V OIL & GAS, INC. P.O. BOX 470 BRIDGEPORT, WV 26330	<b>TOPO SECTION</b> LIVERPOOL 7.5	<b>WELL NAME</b> CHESTER PURSLEY #2 WV 0460
	<b>SCALE:</b> 1"=2000'	<b>DATE:</b> 05/28/13	

130594  
 5/30/2013