

LONG. 81-39-51.1

11,175' W

LATITUDE 38° 52' 30"

LONGITUDE 81° 37' 30"

LAT. 38-50-29.9

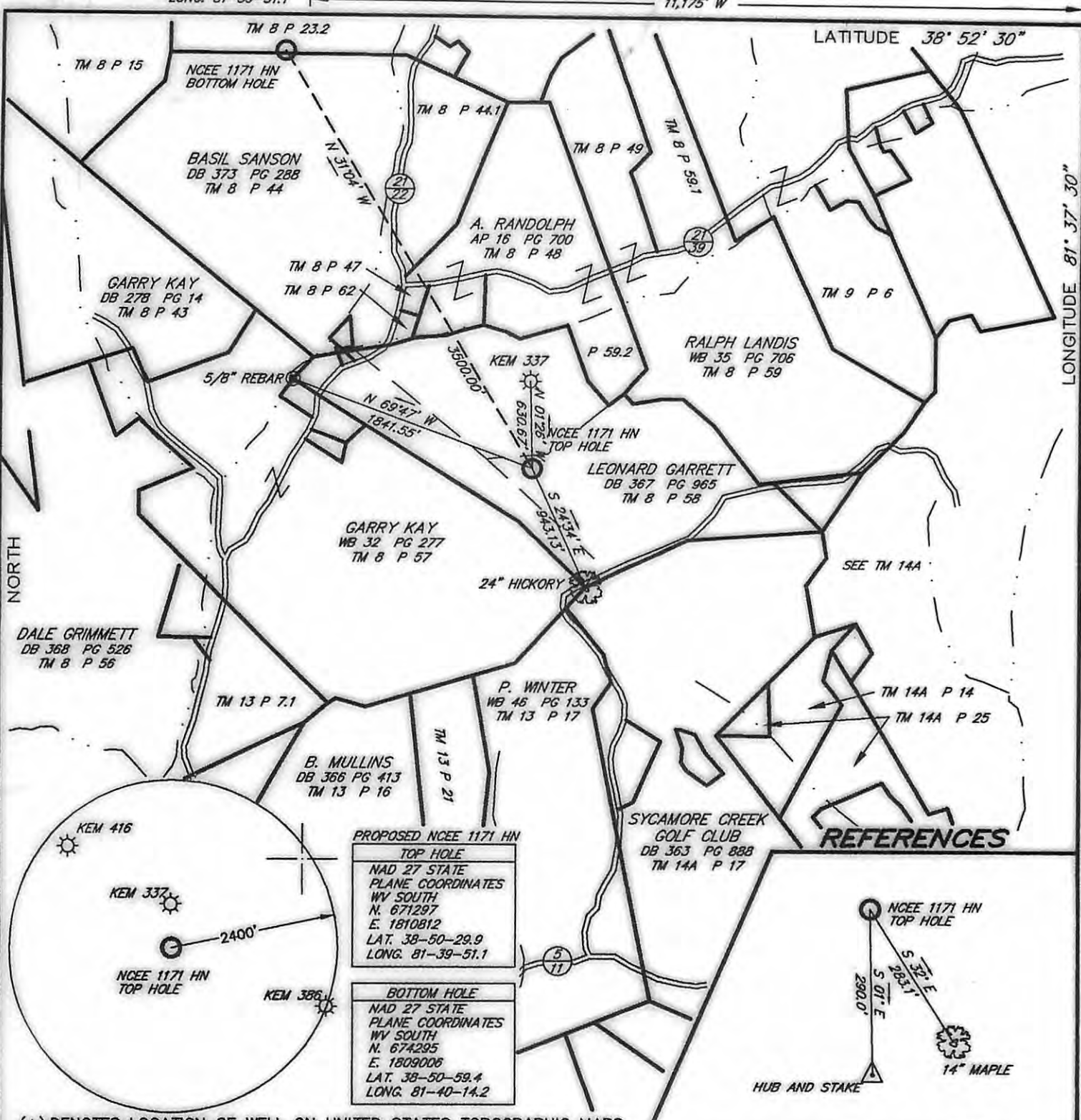

PROPOSED NCEE 1171 HN	
TOP HOLE	
NAD 27 STATE PLANE COORDINATES	
WV SOUTH	
N. 671297	
E. 1810812	
LAT. 38-50-29.9	
LONG. 81-39-51.1	
BOTTOM HOLE	
NAD 27 STATE PLANE COORDINATES	
WV SOUTH	
N. 674295	
E. 1809006	
LAT. 38-50-59.4	
LONG. 81-40-14.2	

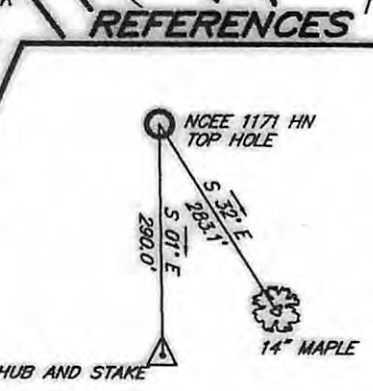

FILE NO. 08072  
 DRAWING NO. \_\_\_\_\_  
 SCALE 1" = 1000'  
 MINIMUM DEGREE OF ACCURACY 1:2500  
 PROVEN SOURCE OF ELEVATION GPS OBSERVATION

I THE UNDERSIGNED, HEREBY CERTIFY THAT THIS PLAT IS CORRECT TO THE BEST OF MY KNOWLEDGE AND BELIEF AND SHOWS ALL THE INFORMATION REQUIRED BY LAW AND THE REGULATIONS ISSUED AND PRESCRIBED BY THE DEPARTMENT OF ENVIRONMENTAL PROTECTION.  
 (SIGNED) [Signature]  
 R.P.E. \_\_\_\_\_ L.L.S. 1956



**STATE OF WEST VIRGINIA**  
 DEPARTMENT OF ENVIRONMENTAL PROTECTION  
**OIL AND GAS DIVISION**



DATE CANCELLED 10, 20 08  
 OPERATOR'S WELL NO. NCEE 1171 HN  
 API WELL NO. \_\_\_\_\_

WELL TYPE: OIL  GAS  LIQUID INJECTION  WASTE DISPOSAL   
 (IF "GAS,") PRODUCTION  STORAGE  DEEP  SHALLOW   
 LOCATION: ELEVATION 828.4 WATERSHED SYCAMORE CREEK  
 DISTRICT RIPLEY COUNTY JACKSON  
 QUADRANGLE RIPLEY 7.5'  
 SURFACE OWNER LEONARD GARRETT ACREAGE 67.85  
 OIL & GAS ROYALTY OWNER LEONARD GARRETT LEASE ACREAGE 73  
 LEASE NO. \_\_\_\_\_

PROPOSED WORK: DRILL  CONVERT  DRILL DEEPER  REDRILL  FRACTURE OR STIMULATE  PLUG OFF OLD FORMATION  PERFORATE NEW FORMATION  OTHER PHYSICAL CHANGE IN WELL (SPECIFY) \_\_\_\_\_

PLUG AND ABANDON  CLEAN OUT AND REPLUG   
 TARGET FORMATION LOWER HURON ESTIMATED DEPTH TVD: 4202.4'  
 WELL OPERATOR EXCO - NORTH COAST ENERGY EASTERN DESIGNATED AGENT SHARON BARTH  
 ADDRESS P.O. BOX 8 ADDRESS 707 VIRGINIA STREET EAST  
RAVENSWOOD, WV 26164 CHARLESTON, WV 25301

07/19/2013

COUNTY NAME PERMIT