

(PORTLAND)



SANDYVILLE QUADRANGLE

WEST VIRGINIA

TOPOGRAPHIC SERIES

(ROCKPORT)

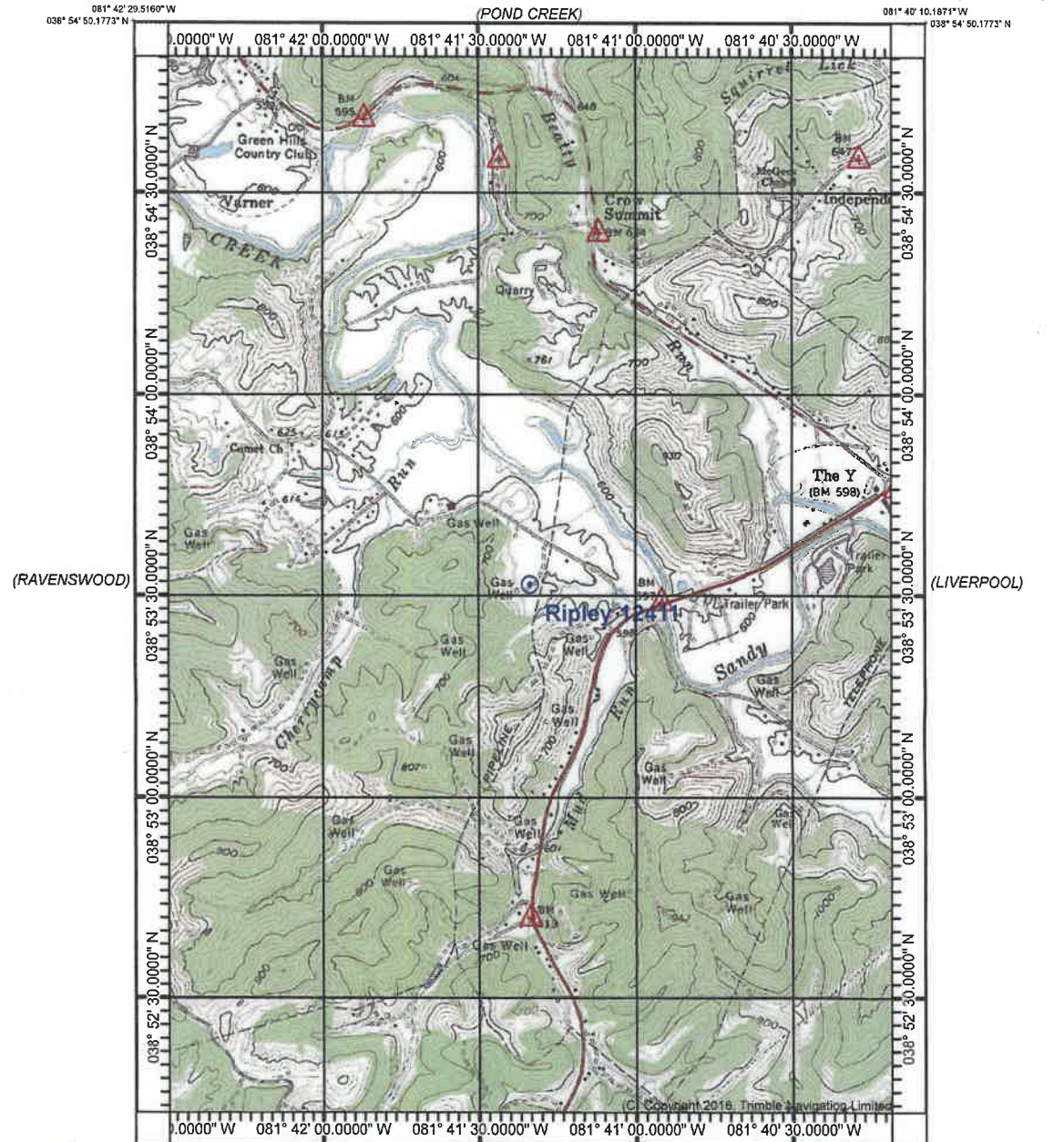

(RAVENSWOOD)

(LIVERPOOL)

(COTTAGEVILLE)

(GAY)

Produced by Trimble Terrain Navigator Pro
Topography based on USGS 1:24,000
Maps

North American 1983 Datum (NAD83)

To place on the predicted North American
1927 move the projection lines 9M N and
13M E

Declination



SCALE 1:24000

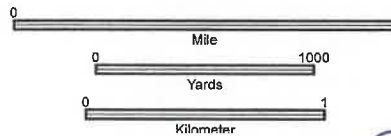

CONTOUR INTERVAL 20 FT

38081-H5-TM-024
SANDYVILLE, WV
JAN 1, 1988

[Handwritten signature]
2-1-24

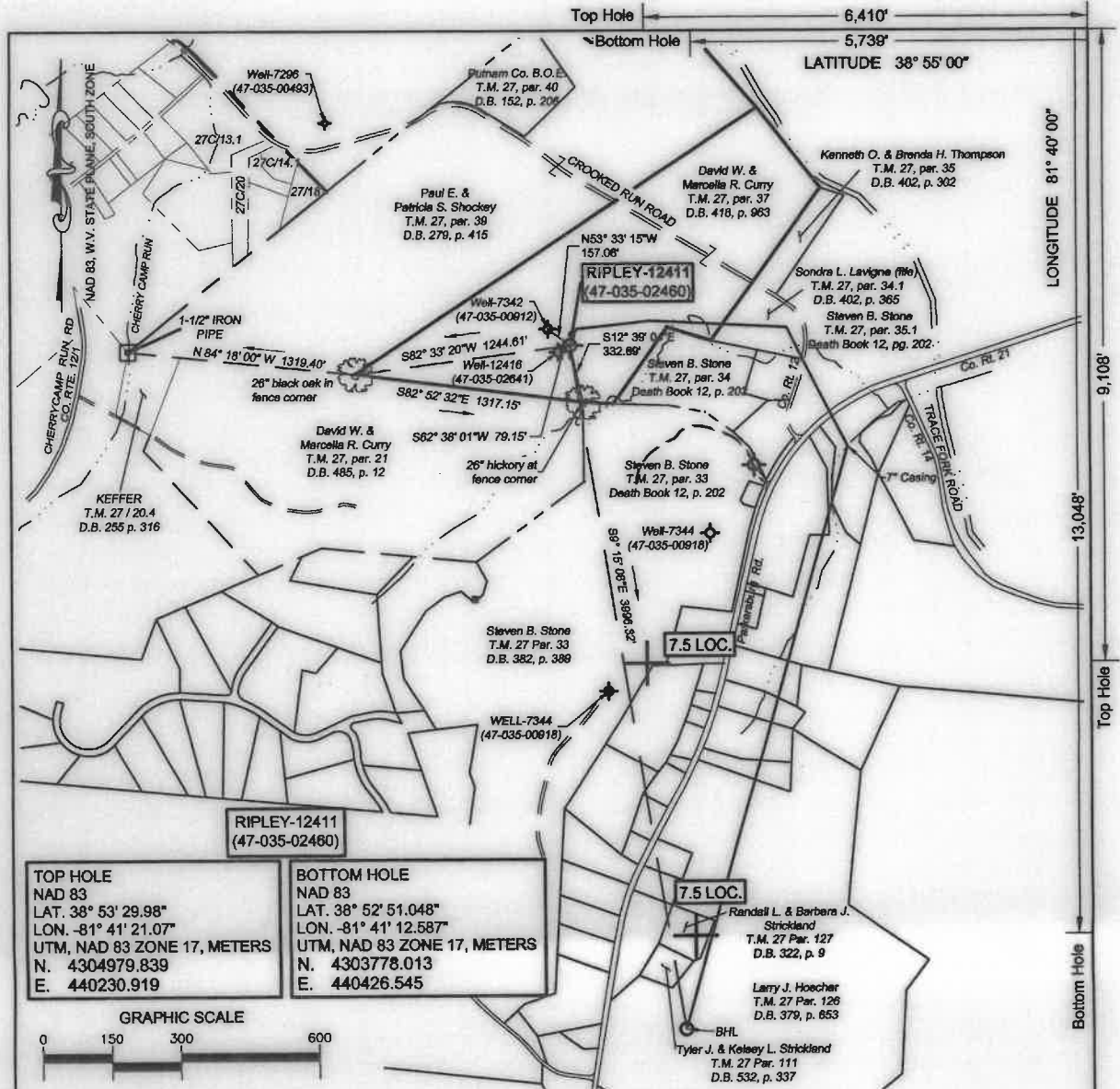

TOP HOLE NAD 83 LAT. 38° 53' 29.98" LON. -81° 41' 21.07" UTM, NAD 83 ZONE 17, METERS N. 4304979.839 E. 440230.919	BOTTOM HOLE NAD 83 LAT. 38° 52' 51.048" LON. -81° 41' 12.587" UTM, NAD 83 ZONE 17, METERS N. 4303778.013 E. 440426.545
--	---



(+) DENOTES LOCATION OF WELL ON UNITED STATES TOPOGRAPHIC MAPS

FILE No. 2201-2345-001-011
 DRAWING No. RIPLEY-12411
 SCALE 1"=800'
 MINIMUM DEGREE OF ACCURACY 1:200
 PROVEN SOURCE OF ELEVATION TRIMBLE R10
GPS UNIT

I THE UNDERSIGNED, HEREBY CERTIFY THAT THIS PLAT IS CORRECT TO THE BEST OF MY KNOWLEDGE AND BELIEF AND SHOWS ALL THE INFORMATION REQUIRED BY LAW AND THE REGULATIONS ISSUED AND PRESCRIBED BY THE DIVISION OF ENVIRONMENTAL PROTECTION.

(SIGNED) R. Thaw
ROBERT F. THAW PS #965



STATE OF WEST VIRGINIA
 DIVISION OF ENVIRONMENTAL PROTECTION
 OFFICE OF OIL AND GAS
 NITRO, WV

DATE JANUARY 22 2024
 OPERATOR'S WELL No. 12411
 API WELL No. 47 035 - 02460W

WELL TYPE: OIL GAS LIQUID INJECTION WASTE DISPOSAL
 (IF "GAS") PRODUCTION STORAGE DEEP SHALLOW

LOCATION: ELEVATION 618.2' WATER SHED SANDY CREEK
 DISTRICT RAVENSWOOD COUNTY JACKSON
 QUADRANGLE SANDYVILLE, WV

SURFACE OWNER DAVID W. & MARCELLA R. CURRY ACREAGE 37.82
 OIL & GAS ROYALTY OWNER SALLIE L. HITE (SUR.) OTIS & Katie Coast (BHL)

LEASE ACREAGE 38.5 (SUR.) 50 (BHL) LEASE NO. 1052507 (SUR.) 1052788 (BHL) SEE WW-2A1

PROPOSED WORK: DRILL CONVERT DRILL DEEPER REDRILL FRACTURE
 STIMULATE PLUG OFF OLD FORMATION PERFORATE NEW FORMATION
 OTHER PHYSICAL CHANGE IN WELL (SPECIFY) REWORK
 PLUG AND ABANDON CLEAN OUT AND REPLUG

TARGET FORMATION ORISKANY ESTIMATED DEPTH 4810' TVD/9100' MD
 WELL OPERATOR COLUMBIA GAS TRANSMISSION, LLC DESIGNATED AGENT MARIA MEDVEDEVA
 ADDRESS PO BOX 1273, CHARLESTON, WV ADDRESS 1700 MACCORKLE AVE., S.E.
25325-1273 CHARLESTON, WV 25310

FORM IV-6 (8-78)