

(+) DENOTES LOCATION OF WELL ON UNITED STATES TOPOGRAPHIC MAPS

FILE No. 13-100-014  
 DRAWING No. 13-100-014  
 SCALE 1"=500'  
 MINIMUM DEGREE OF ACCURACY 1:200  
 PROVEN SOURCE OF ELEVATION TRIMBLE PRO XH  
 GPS UNIT

I THE UNDERSIGNED, HEREBY CERTIFY THAT THIS PLAT IS CORRECT TO THE BEST OF MY KNOWLEDGE AND BELIEF AND SHOWS ALL THE INFORMATION REQUIRED BY LAW AND THE REGULATIONS ISSUED AND PRESCRIBED BY THE DIVISION OF ENVIRONMENTAL PROTECTION.

(SIGNED) [Signature] 4-18-13  
 JASON L. WOODS PS #2174

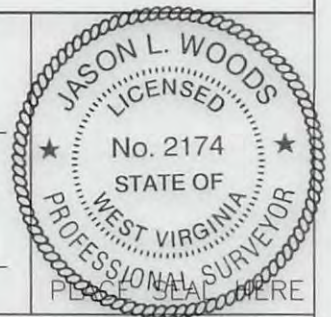

STATE OF WEST VIRGINIA  
 DIVISION OF ENVIRONMENTAL PROTECTION  
 OFFICE OF OIL AND GAS



DATE APRIL 18 20 13  
 OPERATOR'S WELL No. 12410  
 API WELL No.

WELL TYPE: OIL  GAS  LIQUID INJECTION  WASTE DISPOSAL  STATE 47 COUNTY 035 PERMIT -02409 R  
 (IF "GAS") PRODUCTION  STORAGE  DEEP  SHALLOW   
 LOCATION: ELEVATION 848 WATER SHED LEFT FORK OF SYCAMORE CREEK  
 DISTRICT RIPLEY COUNTY JACKSON  
 QUADRANGLE RIPLEY

SURFACE OWNER BILLIE IRENE ADAMS (DOWER) & KEVIN LOCKHART ACREAGE 53.75  
 OIL & GAS ROYALTY OWNER MAY R. MOORE LEASE ACREAGE 61  
 LEASE No. 52360

PROPOSED WORK: DRILL  CONVERT  DRILL DEEPER  REDRILL  FRACTURE OR STIMULATE  PLUG OFF OLD FORMATION  PERFORATE NEW FORMATION  OTHER PHYSICAL CHANGE IN WELL (SPECIFY) WORKOVER/FRAC

PLUG AND ABANDON  CLEAN OUT AND REPLUG   
 TARGET FORMATION ORISKANY ESTIMATED DEPTH 5590  
 WELL OPERATOR COLUMBIA GAS TRANSMISSION, LLC DESIGNATED AGENT PAUL AMICK  
 ADDRESS PO BOX 1273, CHARLESTON, WV ADDRESS P.O. BOX 1273, CHARLESTON W.V.  
25325-1273 25325-1273

06/14/2013

FORM IV-6 (8-78)



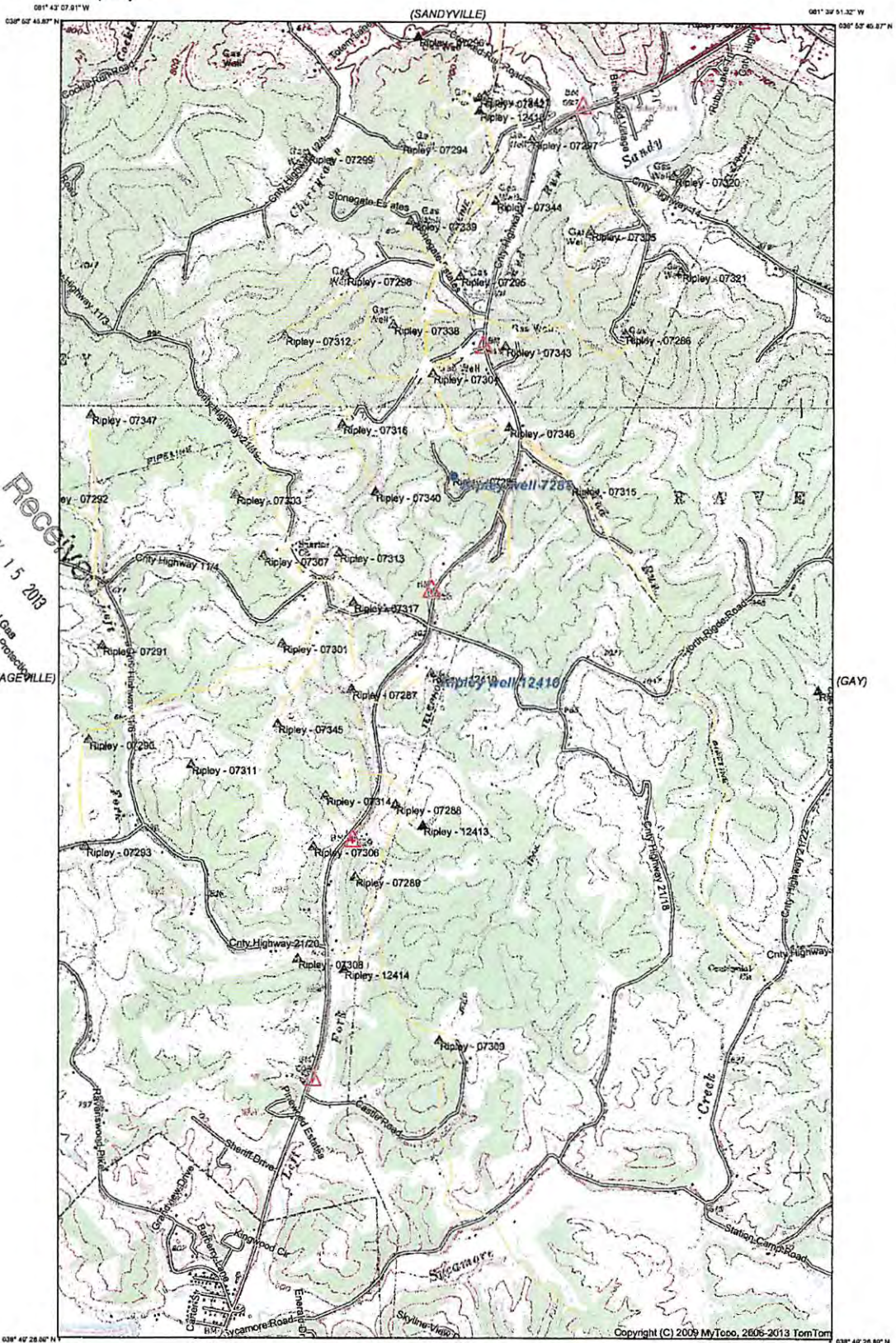

Received  
MAY 15 2013  
Office of Oil and Gas  
WV Dept. of Environmental Protection  
(COTTAGEVILLE)

*[Handwritten signature]*

(ELMWOOD)

(KENTUCKY)

Produced by MyTopo Terrain Navigator  
Topography based on USGS 1:24,000 Maps  
North American 1983 Datum (NAD83)  
Polyconic Projection  
To place on the predicted North American 1927 move the  
projection lines 10M N and 13M E



(KENNA)  
SCALE 1:24000

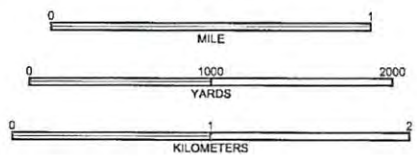

CONTOUR INTERVAL 20 FEET  
NATIONAL GEODETIC VERTICAL DATUM 1929

RIPLEY, WV  
1960

3502409 R