

LATITUDE 38°45'00"

LONGITUDE 81°45'00"

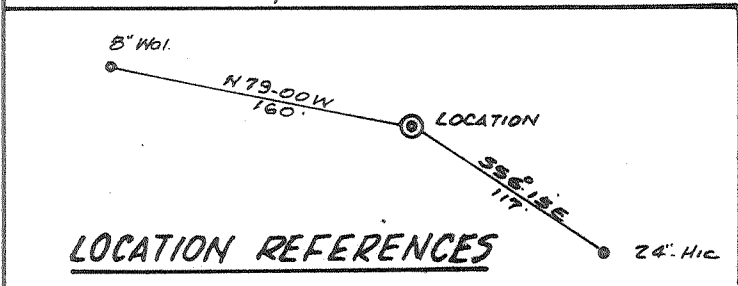
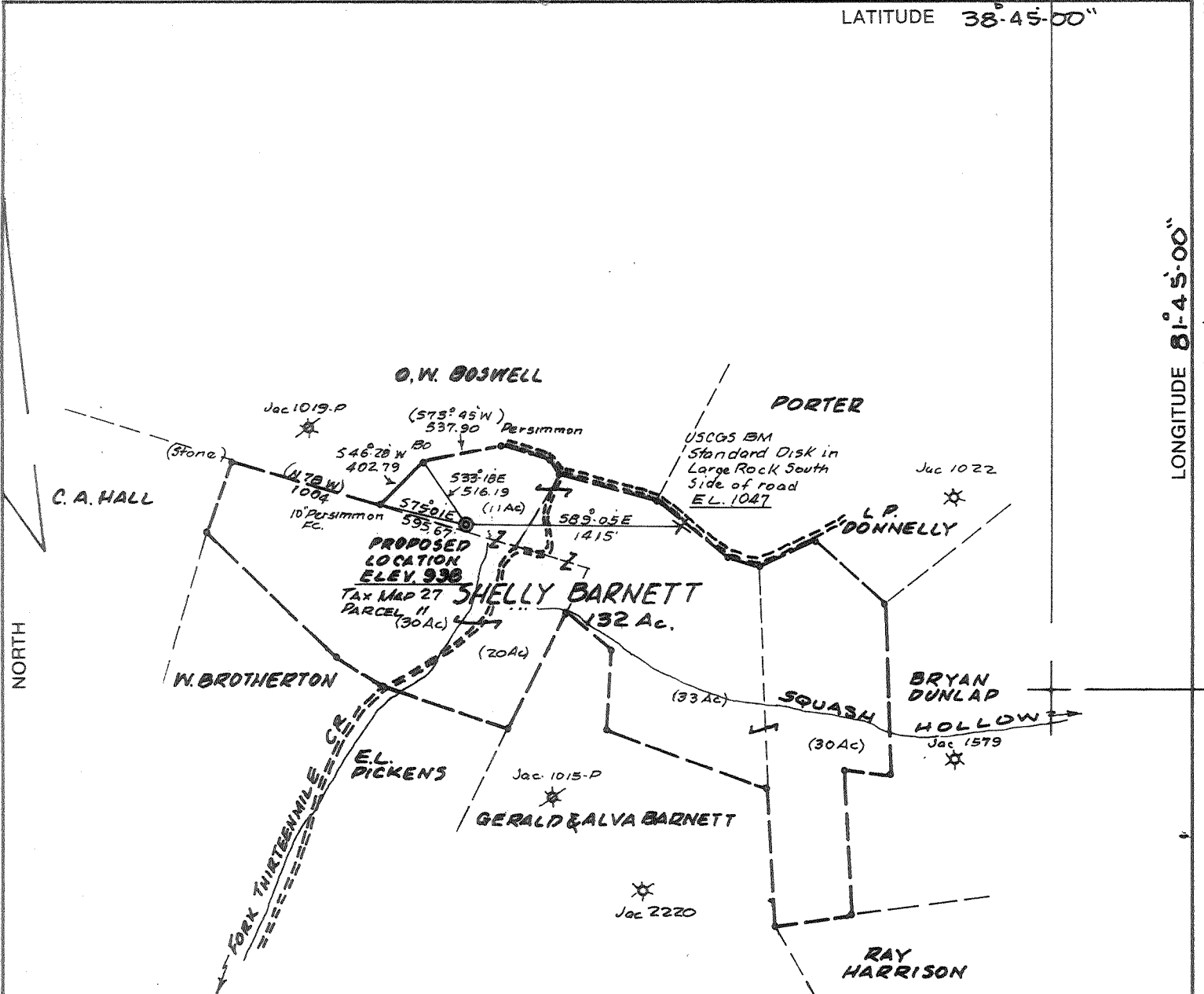

(+) DENOTES LOCATION OF WELL ON UNITED STATES TOPOGRAPHIC MAPS

FILE NO. _____
 DRAWING NO. _____
 SCALE 1"=1000 FT.
 MINIMUM DEGREE OF ACCURACY 1:200
 PROVEN SOURCE OF ELEVATION BM ELEV. 1047
Shown Above

I THE UNDERSIGNED, HEREBY CERTIFY THAT THIS PLAT IS CORRECT TO THE BEST OF MY KNOWLEDGE AND BELIEF AND SHOWS ALL THE INFORMATION REQUIRED BY LAW AND THE REGULATIONS ISSUED AND PRESCRIBED BY THE DEPARTMENT OF ENERGY.
 (SIGNED) Frank H. Barber
 R.P.E. _____ L.L.S. 289

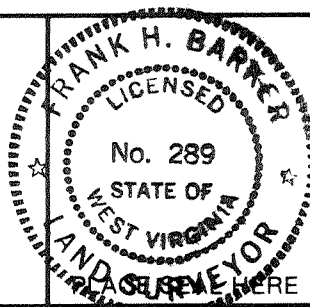

STATE OF WEST VIRGINIA
 DEPARTMENT OF ENERGY
 OIL AND GAS DIVISION



DATE SEPT. 23 19 93
 OPERATOR'S WELL NO. PKB. 793
 API WELL NO. _____

WELL TYPE: OIL ___ GAS X LIQUID INJECTION ___ WASTE DISPOSAL ___
 (IF "GAS,") PRODUCTION X STORAGE ___ DEEP X SHALLOW ___
 LOCATION: ELEVATION 938 WATER SHED THIRTEENMILE CREEK
 DISTRICT RIPLEY COUNTY JACKSON

SURFACE OWNER SHELLEY BARNETT ACREAGE 132
 OIL & GAS ROYALTY OWNER SHELLEY BARNETT LEASE ACREAGE 132

PROPOSED WORK: DRILL X CONVERT ___ DRILL DEEPER ___ REDRILL ___ FRACTURE OR STIMULATE ___ PLUG OFF OLD FORMATION ___ PERFORATE NEW FORMATION ___ OTHER PHYSICAL CHANGE IN WELL (SPECIFY) _____

PLUG AND ABANDON ___ CLEAN OUT AND REPLUG ___
 TARGET FORMATION SILURIAN NEWBURG ESTIMATED DEPTH 5800 FT.
 WELL OPERATOR PEAKE ENERGY INC. DESIGNATED AGENT DAVE COX
 ADDRESS P.O. BOX 8 ADDRESS P.O. BOX 8
RAVENSWOOD, WV. 26164 RAVENSWOOD, WV. 26164

AUG 15 1994

COUNTY NAME JACK

PERMIT 2269

LATITUDE 38°45'00"

LONGITUDE 81°45'00"

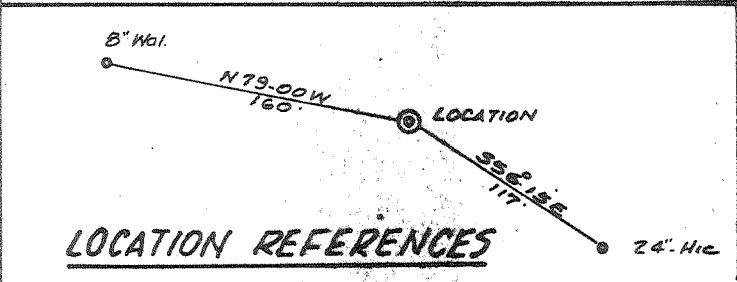
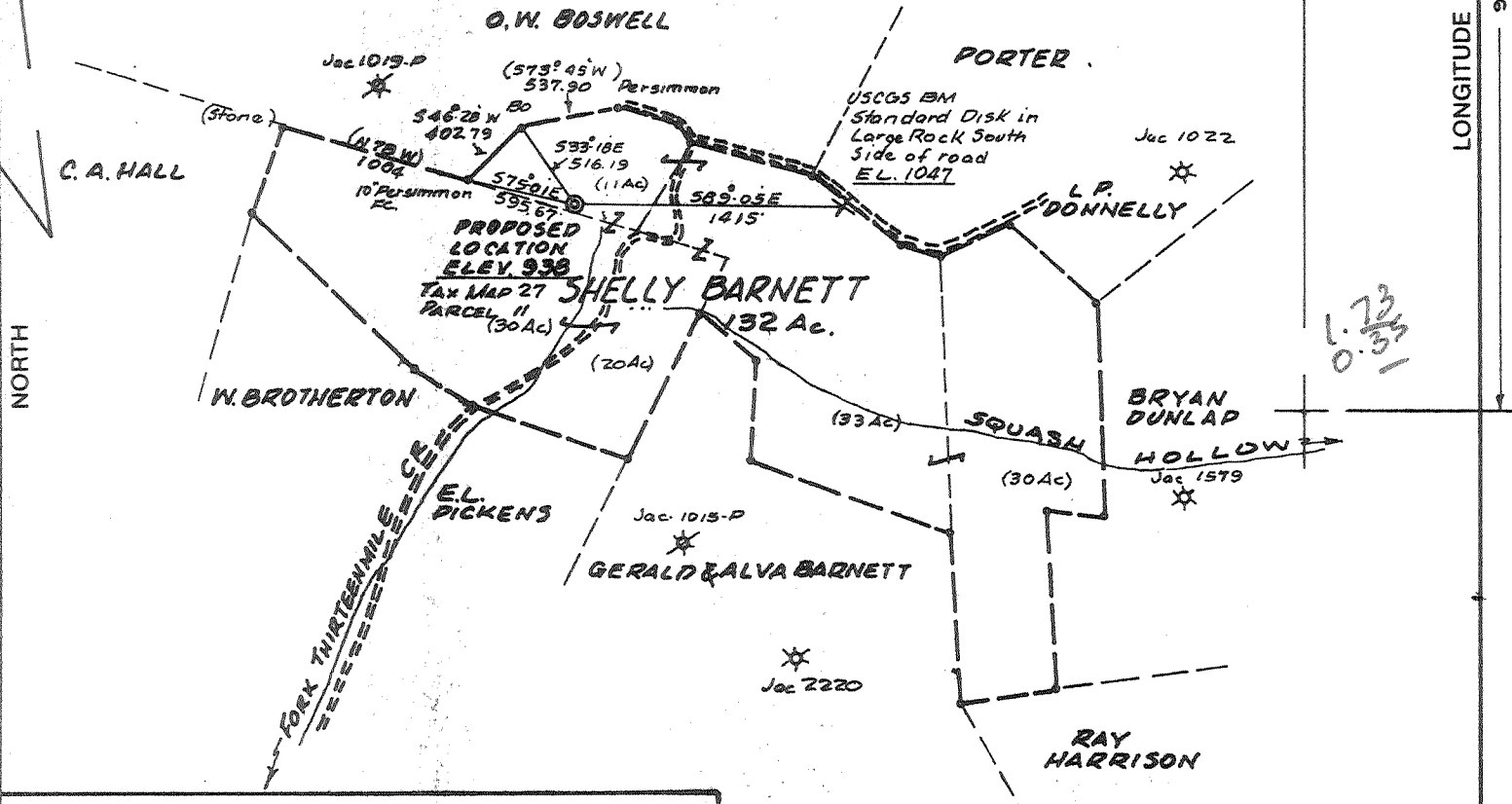

LOCATION REFERENCES

(+) DENOTES LOCATION OF WELL ON UNITED STATES TOPOGRAPHIC MAPS

FILE NO. _____
 DRAWING NO. _____
 SCALE 1"=1000 FT.
 MINIMUM DEGREE OF ACCURACY 1:200
 PROVEN SOURCE OF ELEVATION BM-ELEV. 1047
Shown Above

I THE UNDERSIGNED, HEREBY CERTIFY THAT THIS PLAT IS CORRECT TO THE BEST OF MY KNOWLEDGE AND BELIEF AND SHOWS ALL THE INFORMATION REQUIRED BY LAW AND THE REGULATIONS ISSUED AND PRESCRIBED BY THE DEPARTMENT OF ENERGY.

(SIGNED) Frank H. Barker
 R.P.E. _____ L.L.S. 289

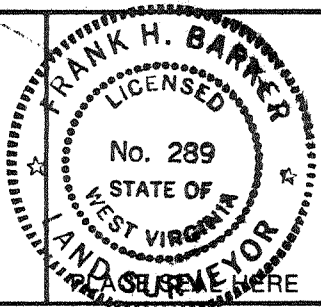

STATE OF WEST VIRGINIA
 DEPARTMENT OF ENERGY
 OIL AND GAS DIVISION



DATE SEPT. 23, 19 93
 OPERATOR'S WELL NO. PKB. 793
 API WELL NO. _____

WELL TYPE: OIL ___ GAS X LIQUID INJECTION ___ WASTE DISPOSAL ___
 (IF "GAS,") PRODUCTION X STORAGE ___ DEEP X SHALLOW ___

LOCATION: ELEVATION 938 WATERSHED THIRTEENMILE CREEK
 DISTRICT RIPLEY COUNTY JACKSON
 QUADRANGLE ELMWOOD Wm. Field NE

SURFACE OWNER SHELLEY BARNETT ACREAGE 132
 OIL & GAS ROYALTY OWNER SHELLEY BARNETT LEASE ACREAGE 132
 LEASE NO. _____

PROPOSED WORK: DRILL X CONVERT ___ DRILL DEEPER ___ REDRILL ___ FRACTURE OR STIMULATE ___ PLUG OFF OLD FORMATION ___ PERFORATE NEW FORMATION ___ OTHER PHYSICAL CHANGE IN WELL (SPECIFY) _____

PLUG AND ABANDON ___ CLEAN OUT AND REPLUG ___
 TARGET FORMATION SILURIAN NEWBURG ESTIMATED DEPTH 5800 FT.

WELL OPERATOR PEAKE ENERGY INC. DESIGNATED AGENT DAVE COX
 ADDRESS P.O. BOX 8 069 ADDRESS P.O. BOX 8
RAVENSWOOD, WV. 26164 RAVENSWOOD, WV. 26164

COUNTY NAME PERMIT

DFGP WELL

State of West Virginia
Division of Environmental Protection
Section of Oil and Gas

RECEIVED
OFFICE OF OIL AND GAS

JUL 12 1994

Well Operator's Report of Well Work

Farm Name: BARNETT, SHELLY Operator's Well No. ^{PKB 793}
WV Division of Environmental Protection

Location: Elevation: 938.00 Quadrangle: ELMWOOD
District: RIPLEY County: JACKSON

Latitude: 9100 feet south of 38 Deg. 45 Min. 00 Sec.
Longitude: 1900 feet west of 81 Deg. 45 Min. 00 Sec.

Company: PEAKE ENERGY, INC.
P.O. BOX 8
RAVENSWOOD, WV 26164

Agent : Thomas S. Liberatore

Inspector: GLEN ROBINSON
Permit Issued: 09/27/93
Well Work Commenced: 5/03/94
Well Work Completed: 5/29/94
Verbal Plugging
Permission granted: 5/28/94
Rotary: X Cable: _____ Rig
Total Depth (ft): 5866'
Fresh Water Depths: _____
None found
Salt Water Depths: _____
4305' 5668'
Is Coal being mined ? No
Coal Depths: none

Casing & Tubing Size	Used in Drilling	Left in Well	Cement Fillup (sx)
9 5/8	272'	272'	120 Class A
7	2690'	2690'	435 Class A
4 1/2	5760'	1725'	65 RFC
2 3/8			

OPEN FLOW DATA

Producing Formation DRY HOLE Pay Zone Depth: _____
Gas: Initial open flow _____ Mcf/d Oil: Initial open flow _____ Bbl/d
Final open flow _____ Mcf/d Final open flow _____ Bbl/d
Time of open flow between initial and final tests _____ Hours
Static rock pressure _____ psig (surf. pressure) after _____ Hours

Second
Producing Formation _____ Pay Zone Depth: _____
Gas: Initial open flow _____ Mcf/d Oil: Initial open flow _____ Bbl/d
Final open flow _____ Mcf/d Final open flow _____ Bbl/d
Time of open flow between initial and final tests _____ Hours
Static rock pressure _____ psig (surf. pressure) after _____ Hours
*Rock pressures and open-flows are combined.

NOTE: Details of Fracturing, Perforating, & Well Log on Back.

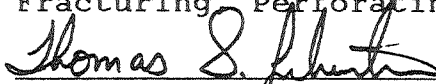
For: PEAKE ENERGY, INC.

By: Thomas S. Liberatore, General Manager
Date: July 7, 1994

JUL 15 1994

FORM WR-35
(Reverse)

PERMIT #: 47-035-2269
CO. WELL #: PKB-793
ELEVATION: 938 GL, 950 KB

DETAILS OF PERFORATIONS, FRACTURING, OR PHYSICAL CHANGE, ETC.

DRY HOLE: Well was plugged and abandoned on 5/29/94

WELL LOG (all depths taken from KB)

ROCK TYPE OR FORMATION	TOP	BOTTOM	REMARKS
SHALE	0	160	
SAND	160	252	
SHALE	252	602	
SAND	602	649	
SHALE	649	790	
SAND	790	802	
SHALE & SAND	802	936	
SHALE	936	1184	
SAND	1184	1313	
SHALE	1313	1348	
SAND	1348	1578	
SHALE	1578	1772	
SALT SANDS	1772	2020	
BIG LIME (Greenbrier)	2020	2122	
SHALE	2122	2160	
BIG INJUN SAND	2160	2272	
SHALE	2272	2614	
COFFEE SHALE (Sunbury)	2614	2638	
BEREA SAND	2638	2648	
SHALE	2648	3856	
BROWN SHALE (Lower Huron)	3856	4364	WTR. @ 4305'
SHALE	4364	4720	
BLACK SHALE (Rhinestreet)	4720	4976	
SHALE (Marcellus)	4976	4985	
ONONDAGA LIME	4985	5080	
ORISKANY SAND	5080	5120	
HELDERBERG LIME	5120	5250	
LIMESTONE & DOLOMITE	5250	5286	
DOLOMITE	5286	5830	*SEE BELOW
NEWBURG SAND	5830	5847	DRY/TIGHT
SHALE	5847	5866	
TOTAL DEPTH	5866		

*NOTE: H2S gas, oil, & water at 5668 to 5680 ft.

50081

RECEIVED

OFFICE OF OIL AND GAS

STATE OF WEST VIRGINIA
DIVISION OF ENVIRONMENTAL PROTECTION
SECTION OF OIL AND GAS

JAN 23 1995

WV Division of Environmental Protection
AFFIDAVIT OF PLUGGING AND FILLING WELL

THIS AFFIDAVIT SHOULD BE IN TRIPLICATE, one copy mailed to the Division, one copy to be retained by the Well Operator and the third copy (and extra copies if required) should be mailed to each coal operator at their respective addresses.

Farm name: BARNETT, SHELLY Operator Well No.: PKB 793

LOCATION: Elevation: 938.00 Quadrangle: ELMWOOD
District: RIPLEY County: JACKSON
Latitude: 9100 Feet South of 38 Deg. 45 Min. 0 Sec.
Longitude 1900 Feet West of 81 Deg. 45 Min. 0 Sec.

Well Type: OIL _____ GAS X

Company: PEAKE ENERGY, INC. Coal Operator _____
PO Box 8 or Owner _____
Ravenswood, WV 26164

Agent: Thomas S. Liberatore Coal Operator _____
or Owner _____

Permit Issued: 08/03/94

AFFIDAVIT

STATE OF WEST VIRGINIA,
County of Jackson ss:

Jon Ullman and William A. Warley being first duly sworn according to law depose and say that they are experienced in the work of plugging and filling oil and gas wells and were employed by the above named well operator, and participated in the work of plugging and filling the above well, and Glen Robinson Oil and Gas Inspector representing the Director, say that said work was commenced on the 29th day of May, 1994, and that the well was plugged and filled in the following manner:

TYPE	FROM	TO	PIPE REMOVED	LEFT
Cement Class A	5866	5700		
Gel	5700	5200		
Cement Class A	5200	4900		
Gel	4900	4035		
Cement Class A	4035	3685	4035'4-1/2"	
Gel	3685	2720		
Cement Class A	2720	2650		
Gel	2650	100		
Cement Class A	100	Surface		

Description of monument: 7" x 4" swedge 4 ft. - 4-1/2" pipe
and that the work of plugging and filling said well was completed on the 29th day of May, 1994.

And further deponents saith not.

Sworn and subscribe before me this 8 day of September, 1994
My commission expires August 5 2000

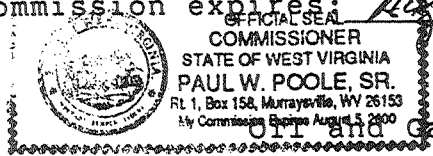

Jon Ullman
William A. Warley
Jon W. Poole
Notary Public

Oil and Gas Inspector: