



1) Date: February 28, 19 84
 2) Operator's Well No. KEM #537
 3) API Well No. 47 - 035 - 1941
 State County Permit

STATE OF WEST VIRGINIA
 DEPARTMENT OF MINES, OIL AND GAS DIVISION
 APPLICATION FOR A WELL WORK PERMIT

- 4) WELL TYPE: A Oil / Gas
 B (If "Gas", Production / Underground storage / Deep / Shallow)
 5) LOCATION: Elevation: 830 Watershed: Right Fork of Sandy Creek
 District: Ravenswood County: Jackson Quadrangle: Liverpool
 6) WELL OPERATOR Kaiser Exploration and Mining Co. 7) DESIGNATED AGENT R. A. Pryce
 Address P. O. Box 8 Address Same
Ravenswood, WV 26164
 8) OIL & GAS INSPECTOR TO BE NOTIFIED Name Jerry Tephabock
 Address Rt. 1, Box 101A
Ripley, WV 25271
 9) DRILLING CONTRACTOR: Name Clint Hurt
 Address P. O. Box 388
Elkview, WV
 10) PROPOSED WELL WORK: Drill / Drill deeper / Redrill / Stimulate
 Plug off old formation / Perforate new formation
 Other physical change in well (specify) _____
 11) GEOLOGICAL TARGET FORMATION, Devonian Brown Shale
 12) Estimated depth of completed well, 4473 feet
 13) Approximate trata depths: Fresh, _____ feet; salt, _____ feet.
 14) Approximate coal seam depths: _____ Is coal being mined in the area? Yes / No

RECEIVED
 MAR 19 1984
 OIL & GAS DIVISION
 DEPT. OF MINES

15) CASING AND TUBING PROGRAM

CASING OR TUBING TYPE	SPECIFICATIONS					FOOTAGE INTERVALS		CEMENT FILL-UP OR SACKS (Cubic feet)	PACKERS
	Size	Grade	Weight per ft.	New	Used	For drilling	Left in well		
Conductor									
Fresh water	10 3/4"			X		250	250	150 sks class	Kinds to surface
Coal									Sizes
Intermediate	7"			X		2563	2563	65 sks 50/50	pozmix, 100 sks Clas:
Production	4 1/2"			X		4473	4473	225 sks 50/50	pozmix
Tubing									or as req. by rule is
Liners									Perforations:
									Top Bottom

OFFICE USE ONLY
 DRILLING PERMIT

Permit number 47-035-1941 Date April 4, 1984

This permit covering the well operator and well location shown below is evidence of permission granted to drill in accordance with the pertinent legal requirements subject to the conditions contained herein and on the reverse hereof. **Notification must be given to the District Oil and Gas Inspector, (Refer to No. 8) Prior to the construction of roads, locations and pits for any permitted work.** In addition, the well operator or his contractor shall notify the proper district oil and gas inspector 24 hours before actual permitted work has commenced.)

The permitted work is as described in the Notice and Application, plat, and reclamation plan, subject to any modifications and conditions specified on the reverse hereof.

Permit expires April 4, 1986 unless well work is commenced prior to that date and prosecuted with due diligence.

Bond	Agent: <u>[Signature]</u>	Plat: <u>[Signature]</u>	Casing <u>[Signature]</u>	Fee <u>966-561</u>
------	---------------------------	--------------------------	---------------------------	--------------------

[Signature]
 Administrator, Office of Oil and Gas

NOTE: Keep one copy of this permit posted at the drilling location.



OFFICE USE ONLY

PERMIT MODIFICATIONS AND CONDITIONS (IF ANY) TO THE PROPOSED WELL WORK

1) WELL LOCATION: A) Underground location _____ B) Shallow _____ C) Surface _____

2) WELL OPERATOR: Name _____ Address _____ City _____ State _____ Zip _____

3) PROPOSED WELL WORK: Drilling _____ Completion _____ Production _____

4) APPROXIMATE DEPTH OF COMPLETED WELL: _____ feet

5) APPROXIMATE DEPTH OF PROPOSED WELL: _____ feet

6) APPROXIMATE COAL SEAM DEPTH: _____ feet

7) CASING AND TUBING PROGRAM: _____

8) GEOLOGICAL TARGET FORMATION: _____

9) OTHER PHYSICAL CHANGE IN WELL (SPECIFY): _____

10) PROPOSED NEW FORMATION: _____

11) DRILLING CONTRACTOR: Name _____ Address _____ City _____ State _____ Zip _____

12) DESIGNATED AGENT: Name _____ Address _____ City _____ State _____ Zip _____

OFFICE USE ONLY

This part of Form IV-2(b) is to record the dates of certain occurrences and any follow-up inspections.

	Date	Date(s)
Application received		
Well work started		
Completion of the drilling process		
Well Record received		
Reclamation completed		

OTHER INSPECTIONS

Reason: _____

Reason: _____

Agent	Plan	Casing	Test

NOTE: A copy of this permit posted at the drilling location.



IV-9
(Rev 8-81)

DATE February 13, 1984

WELL NO. KEM #537

State of West Virginia

API NO. 47-035-1941

Department of Mines
Oil and Gas Division

CONSTRUCTION AND RECLAMATION PLAN

COMPANY NAME Kaiser Exploration and Mining Co DESIGNATED AGENT R. A. Pryce

Address P. O. Box 8, Ravenswood, WV

Address Same

Telephone 273-5371

Telephone _____

LANDOWNER Westvaco Corporation

SOIL CONS. DISTRICT Western

Revegetation to be carried out by Kaiser Exploration and Mining Company (Agent)

This plan has been reviewed by Western SCD. All corrections and additions become a part of this plan: 2/17/84

(Date)

Wayne W. Hughes
(SCD Agent)

ACCESS ROAD

LOCATION

Structure Cross Drains

(A)

Structure None required

(1)

Spacing 45'

Material _____

Page Ref. Manual 2:4

Page Ref. Manual _____

Structure _____

(B)

Structure _____

(2)

Spacing _____

Material _____

Page Ref. Manual _____

Page Ref. Manual _____

Structure _____

(C)

Structure _____

(3)

Spacing _____

Material _____

Page Ref. Manual _____

Page Ref. Manual _____

All structures should be inspected regularly and repaired if necessary. All commercial timber is to be cut and stacked and all brush and small timber to be cut and removed from the site before dirt work begins.

REVEGETATION

Treatment Area I

Lime 4 Tons/acre
or correct to pH _____

Fertilizer 14-14-14 600 lbs/acre
(10-20-20 or equivalent)

Mulch Hay 2 Tons/acre

Seed* 81% Orchard Grass/15% Ryegrass 16 lbs/acre

Kentucky 31 Fescue 16 lbs/acre

Red Clover 8 lbs/acre

Treatment Area II

Lime Same as Area I Tons/acre
or correct to pH _____

Fertilizer _____ lbs/acre
(10-20-20 or equivalent)

Mulch _____ Tons/acre

Seed* _____ lbs/acre

_____ lbs/acre

_____ lbs/acre

*Inoculate all legumes such as vetch, trefoil and clovers with the proper bacterium. Inoculate with 3X recommended amount.

PLAN PREPARED BY Vincent Wood

09/08/2023

ADDRESS 116 Pfoost Avenue

Ripley, WV 25271

PHONE NO. 372-2709

NOTES: Please request landowner's cooperation to protect new seedling for one growing season. Attach separate sheets as necessary for comments.

ATTACH OR PHOTOCOPY SECTION OF INVOLVED TOPOGRAPHIC MAP. QUADRANGLE LIVER POOL

LEGEND

Well Site

Access Road



WELL SITE PLAN

Sketch to include well location, existing access road, roads to be constructed, wellsite, drilling pits and necessary structures numbered or lettered to correspond with the first part of this plan. Include all natural drainage.

LEGEND

- Property boundary
- Road
- Existing fence
- Planned fence
- Stream
- Open ditch

- Diversion
- Spring
- Wet spot
- Building
- Drain pipe
- Waterway

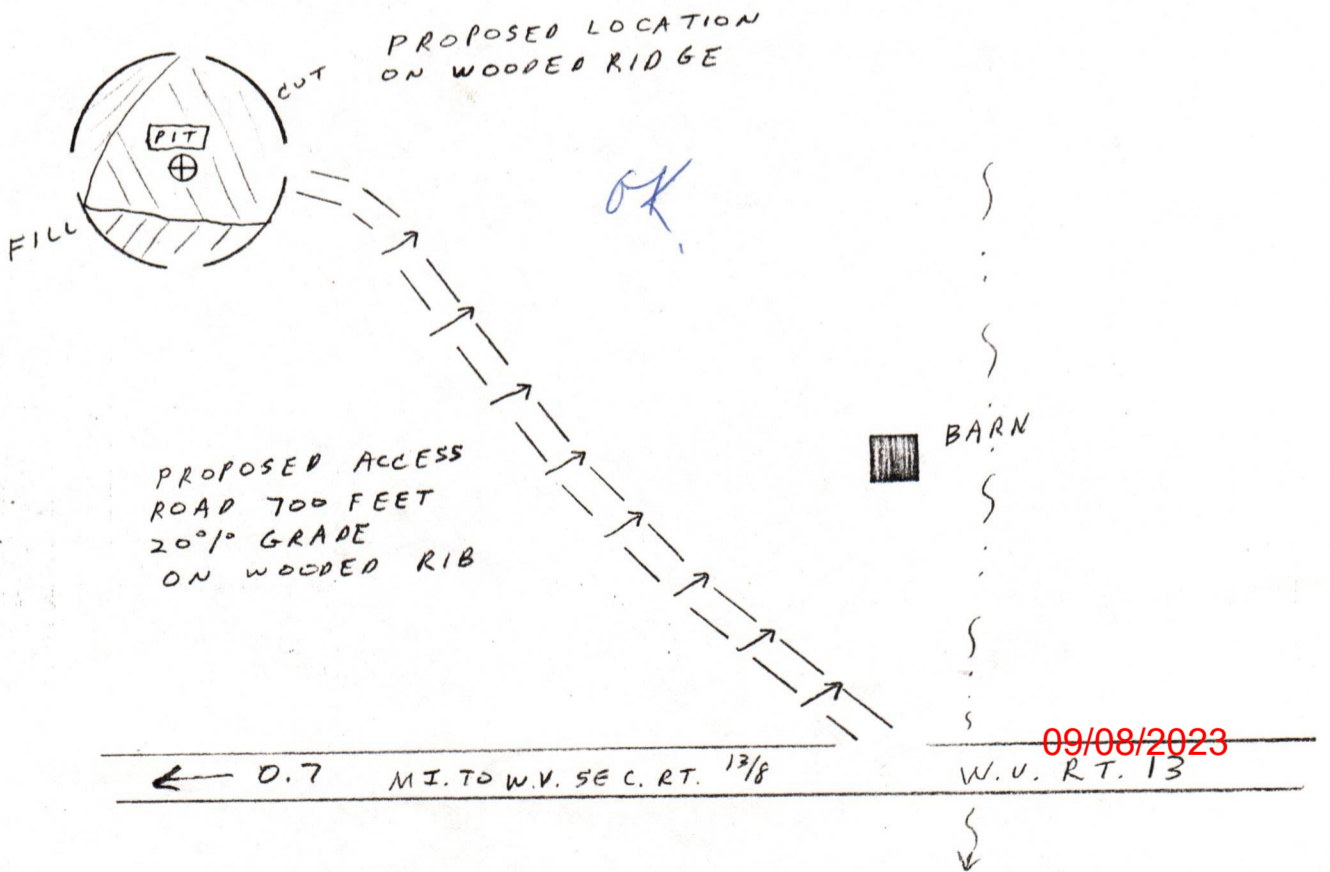

1) Date: February 28, 1984
2) Operator's Well No. KEM #537
3) API Well No. 47-035-1941
State County Permit

STATE OF WEST VIRGINIA
DEPARTMENT OF MINES, OFFICE OF OIL & GAS
NOTICE OF APPLICATION FOR A WELL WORK PERMIT

4) SURFACE OWNER(S) OF RECORD TO BE SERVED
(i) Name Westvaco Corporation
Address P. O. Box 4216
Parkersburg, WV 26101
(ii) Name _____
Address _____
(iii) Name _____
Address _____

5(i) COAL OPERATOR None
Address _____
5(ii) COAL OWNER(S) WITH DECLARATION ON RECORD:
Name None
Address _____
Name _____
Address _____
5(iii) COAL LESSEE WITH DECLARATION ON RECORD:
Name None
Address _____

TO THE PERSON(S) NAMED ABOVE: You should have received this Form and the following documents:

- (1) The Application for a Well Work Permit on Form IV-2(B) (or Form IV-4 if the well is to be plugged, which sets out the parties involved in the drilling or other work, and describes the well and its location and, if applicable, the proposed casing and cementing program;
- (2) The plat (surveyor's map) showing the well location on Form IV-6; and
- (3) The Construction and Reclamation Plan on Form IV-9 (unless the well work is only to plug a well), which sets out the plan for erosion and sediment control and for reclamation for the site and access road.

THE REASON YOU RECEIVED THESE DOCUMENTS IS THAT YOU HAVE RIGHTS REGARDING THE APPLICATION WHICH ARE SUMMARIZED IN THE "INSTRUCTIONS" ON THE REVERSE SIDE OF THE COPY OF THE APPLICATION (FORM IV-2(B) OR FORM 4, DESIGNATED FOR YOU. HOWEVER, YOU ARE NOT REQUIRED TO TAKE ANY ACTION AT ALL.

Take notice that under Chapter 22 of the West Virginia Code, the undersigned well operator proposes to file or has filed this Notice and Application and accompanying documents for a Well Work Permit with the Administrator of the Office of Oil and Gas, West Virginia Department of Mines, with respect to a well at the location described on attached Application and depicted on attached Form IV-6. Copies of this Notice, the Application, the plat, and the Construction and Reclamation Plan have been mailed by registered or certified mail or delivered by hand to the person(s) named above (or by publication in certain circumstances) on or before the day of mailing or delivery to the Administrator.

6) ~~EXTRACTION RIGHTS~~

Check and provide one of the following:

- Included is the lease or leases or other continuing contract or contracts by which I hold the right to extract oil or gas.
- The requirement of Code 22-4-1-(c) (1) through (4). (See reverse side for specifics.)

7) ROYALTY PROVISIONS

Is the right to extract, produce or market the oil or gas based upon a lease or leases or other contract or contracts providing for flat well royalty or any similar provision for compensation to the owner of the oil or gas in place which is not inherently related to the volume of oil or gas so extracted, produced or marketed? Yes No

If the answer above is No, nothing additional is needed. If the answer is Yes, you may use Affidavit Form IV-60.

See the reverse side for line item instructions, and for instructions concerning the required copies of the Notice and Application, plat, and Construction and Reclamation Plan.

The truth of the information on the Notice and Application is verified and sworn to and the Notice is signed on behalf of the Well Operator in my County and State by

R. A. Pryce
this 1 day of March, 1984.
My commission expires 8/30, 1993.

Donese Carney
Notary Public, Jackson County,
State of West Virginia

WELL

OPERATOR Kaiser Exploration and Mining Company

By R. A. Pryce
Its General Manager
Address P. O. Box 8
Ravenswood, WV 26164
Telephone 304 273 5371

09/08/2023

I N S T R U C T I O N S T O A P P L I C A N T

CONCERNING THE LINE ITEMS:

- 1) Date of Notice.
- 2) Your well name and number.
- 3) To be filled out by the Office of Oil & Gas.
- 4) & 5) Use separate sheet if necessary.
- 4) Surface owner(s) of record to be served with Notice and Application. However, see also Code § 22-4-1b(b) if "more than three tenants in common or other co-owners of interest described in subsection (a) of this section hold interests in such lands".
- 5(i) "Coal Operator" means any person, firm, partnership, partnership association or corporation that proposes to or does operate a coal mine.
- 5(ii, iii) See Code § 22-4-20.
- 6) See Code § 22-4-11(c). However, in lieu of filing the lease(s) or other continuing contract(s), the Applicant may fill out the information in the space provided below.
- 7) See Code § § 22-4-11(d, e).

CONCERNING THE REQUIRED COPIES FOR FILING AND SERVICE:

Filing. Code § 22-4-1k and Regulation 7.02 provide that the original and required copies of the Notice and Application must be filed with the Administrator, accompanied by (i) a plat in the form prescribed by Regulation 11, (ii) a bond in one of the forms prescribed by Regulation 12, or in lieu thereof the other security allowed by Code § 22-4-1k(d) and the reclamation required by Code § 22-4-12b and Regulation 23, (iv) unless previously paid on the same well, the fees required by Code § 22-4-1a(c) and 22-3-12a, and (v) if applicable, the consent required by Code § 22-4-8a from the owner of any water well on dwelling within 200 feet of the proposed well.

Service. In addition, service must be made on the surface owner(s) and the person(s) with an interest in the coal. See Code § § 22-4-1m, 22-4-2, 22-4-2a, and 22-4-2b.

I N F O R M A T I O N S U P P L I E D U N D E R C O D E § 22-4-11(d)

I N L I E U O F F I L I N G L E A S E (S) A N D O T H E R C O N T I N U I N G C O N T R A C T (S)

Under the oath required to make the verification on the obverse side of this Notice, I depose and say that I am the person who signed the Notice for the Applicant, and that--

- (1) the tract of land is the same tract described in the Application to which this Notice applies, partly or wholly depicted in the accompanying plat, and described in the Construction and Reclamation Plan;
- (2) the parties and recordation data (if recorded) for lease(s) or other continuing contract(s) by which the Applicant claims the right to extract, produce or market the oil or gas are as follows:

<u>Grantor, lessor, etc.</u>	<u>Grantee, lessee, etc.</u>	<u>Royalty</u>	<u>Book Page</u>
Delbert Cole	Kaiser Exploration and Mining Company	1/8 of prevailing field price	178/445 65/339

AFFIDAVIT OF PERSONAL SERVICE ON SURFACE OWNER

STATE OF West Va,
COUNTY OF Jackson :

The undersigned, being first duly sworn, says that the undersigned served a true and complete copy of all sides of--

- (1) Notice on Form IV-2(A) X / Form IV-3(A) / Form IV-4(A) /
- (2) Application on Form IV-2(B) X / Form IV-3(B) / Form IV-4(B) /
- (3) Plat showing the well location on Form IV-6, and
- (4) Construction and Reclamation Plan on Form IV-9 (unless the application is to plug a well)

--all with respect to operator's Well No. KEM 537 located in Ravenswood District, Jackson Co County, West Virginia, upon the person or organization named--

WestVaco Corp

--by delivering the same in Wood County, State of West Va on the 5th day of March, 1984 in the manner specified below.

RECEIVED
MAR 19 1984

[COMPLETE THE APPROPRIATE SECTION]

OIL & GAS DIVISION

DEPT. OF MINES

For an individual:

[] Handing it to him / her / or, because he / she / refused to take it when I offered it, by leaving it in his / her / presence.

[] Handing it to a member of his or her family above the age of 16 years named _____ who resides at the usual place of abode of the person to be served, and asking the family member to give it to the person to be served as soon as possible.

For a partnership:

[] Handing it to _____, a partner of the partnership or, because the partner refused to take it when I handed it over, by leaving it in the presence of the partner.

For a limited partnership:

[] Handing it to the general partner, named _____, or, because the general partner refused to take it when I tried to hand it over, by leaving it in the presence of the general partner.

For a corporation:

[X] Handing it to the corporation's employee X / officer / director / attorney in fact / named Robert C. Langkamer.

Stephen W Kelly
(Signature of person executing service)

Taken, subscribed and sworn before me this 6 day of March, 1984.
My commission expires 8-30-93.

Doreen Carner
Notary Public

(AFFIX SEAL IF NOTARIZED IF OUTSIDE THE STATE)

RECEIVED

DEC 12 1984



OIL & GAS DIVISION

DEPT. OF MINES

IV-35 (Rev 8-81)

Date May 21, 1984
Operator's Well No. KEM 537
Farm Cole
API No. 47 - 035 - 1941

State of West Virginia
Department of Mines
Oil and Gas Division

CONFIDENTIAL

WELL OPERATOR'S REPORT OF

DRILLING, FRACTURING AND/OR STIMULATING, OR PHYSICAL CHANGE

WELL TYPE: Oil x / Gas x / Liquid Injection / Waste Disposal /
(If "Gas," Production x / Underground Storage / Deep / Shallow x /)

LOCATION: Elevation: 840' Watershed Right Fork of Sandy Creek
District: Ravenswood County Jackson Quadrangle Liverpool

COMPANY Kaiser Exploration and Mining Company

ADDRESS P.O. Box 8, Ravenswood, WV 26164

DESIGNATED AGENT R. A. Pryce

ADDRESS P.O. Box 8, Ravenswood, WV 26164

SURFACE OWNER Westvaco

ADDRESS P.O. Box 4216, Parkersburg, WV 26101

MINERAL RIGHTS OWNER Delbert Cole

ADDRESS Rt. 1, Liverpool, WV

OIL AND GAS INSPECTOR FOR THIS WORK Jerry

Tephabock ADDRESS Rt. 1, Box 101A, Ripley, WV

PERMIT ISSUED April 4, 1984

DRILLING COMMENCED April 19, 1984

DRILLING COMPLETED April 23, 1984

IF APPLICABLE: PLUGGING OF DRY HOLE ON CONTINUOUS PROGRESSION FROM DRILLING OR REWORKING. VERBAL PERMISSION OBTAINED ON

Table with 4 columns: Casing & Tubing, Used in Drilling, Left in Well, Cement fill up Cu. ft. Rows include sizes 20-16, 13-10, 9 5/8, 8 5/8, 7, 5 1/2, 4 1/2, 3, 2, and Liners used.

GEOLOGICAL TARGET FORMATION Devonian Brown Shale Depth 4473 feet

Depth of completed well 2565 feet Rotary x / Cable Tools

Water strata depth: Fresh N/A feet; Salt N/A feet

Coal seam depths: Is coal being mined in the area? NO

OPEN FLOW DATA

Producing formation Berea Pay zone depth 2472 - 2482 feet

Gas: Initial open flow Mcf/d Oil: Initial open flow Bbl/d

Final open flow 10 Mcf/d Final open flow 5 Bbl/d

Time of open flow between initial and final tests 4 hours

Static rock pressure 400 psig (surface measurement) after 48 hours shut in

(If applicable due to multiple completion--)

Second producing formation Pay zone depth feet

Gas: Initial open flow Mcf/d Oil: Initial open flow Bbl/d

Final open flow Mcf/d Oil: Final open flow Bbl/d

Time of open flow between initial and final tests hours

Static rock pressure psig (surface measurement) after hours shut in

(Continue on reverse side)

WVRCR - 1941

09/08/2023

RECEIVED
MAY 10 1984
DEPT. OF MINES

DETAILS OF PERFORATED INTERVALS, FRACTURING OR STIMULATING, PHYSICAL CHANGE, ETC.

- 4/26/84 Young's Wireline perforated the Berea Sandstone with 30 (.39" dia) holes from 2472' - 2482'.
- 5/03/84 BJ Hughes foam fractured the Berea with 75% foam. Brokedown at 1680 psig. Treated with 75% foam at 1600 to 1700 psig; 60,000 lbs of 20/40 sand conc. from 1 - 2 1/2 ppg. 20,000 lbs at 1-2 ppg concentration. Water rate: 4 bbl/min. Nitrogen rate: 10 mscf/min, foam rate: 16 bbl/min. Total Nitrogen: 850 mscf, total sand laden fluid: 336 bbl, total fluid: 381 bbl. ISIP: 1580 psig.

WELL LOG

FORMATION	COLOR	HARD OR SOFT	TOP FEET	BOTTOM FEET	REMARKS
					Including indication of all fresh and salt water, coal, oil and gas
Soil and Shale			0	20	
Sand and Siltstone			20	160	
Shale and Siltstone			160	443	
Sand			443	454	
Shale			454	614	
Sand			614	690	
Shale			690	775	
Sand			775	813	
Shale and Siltstone			813	1068	
Sand			1068	1102	
Shale			1102	1176	
Little Dunkard Sand			1176	1286	
Shale			1286	1352	
Big Dunkard Sand			1352	1701	
Shale			1701	1804	
Salt Sands			1804	1936	
Big Lime (Greenbrier)			1936	2030	
Shale			2030	2050	
Big Injun Sand			2050	2103	
Shale			2103	2458	
Coffee Shale			2458	2472	
Berea Sand			2472	2484	Show/oil
Shale			2484	2560	
Total Depth			2560		

(Attach separate sheets as necessary)

KAISER EXPLORATION AND MINING COMPANY

Well Operator

By: R. A. P. 09/08/2023

Date: May 21, 1984

Note: Regulation 2.02(i) provides as follows:
 "The term 'log' or 'well log' shall mean a systematic detailed geological record of all formations, including ..., encountered in the drilling of a well."

STATE OF WEST VIRGINIA
DEPARTMENT OF MINES
OIL AND GAS WELLS DIVISION

RECEIVED
APR 25 1984

INSPECTOR'S WELL REPORT OIL & GAS DIVISION
DEPT. OF MINES

Permit No. 035 1941

Oil or Gas Well _____
(KIND)

Company <u>Kaiser Exploration</u>	CASING AND TUBING	USED IN DRILLING	LEFT IN WELL	PACKERS
Address _____	Size			Kind of Packer _____
Farm _____	16			
Well No. <u>Kem 537</u>	13			Size of _____
District _____ County <u>Jackson</u>	10			
Drilling commenced <u>4 19 84</u>	8 1/4			Depth set _____
Drilling completed _____ Total depth _____	6 3/8			
Date shot _____ Depth of shot _____	5 3/16			Perf. top _____
Initial open flow _____ /10ths Water in _____ Inch	3			Perf. bottom _____
Open flow after tubing _____ /10ths Merc. in _____ Inch	2			Perf. top _____
Volume _____ Cu. Ft.	Liners Used			Perf. bottom _____
Rock pressure _____ lbs. _____ hrs.				
Oil _____ bbla., 1st 24 hrs.	CASING CEMENTED _____ SIZE _____ No. FT. _____ Date _____			
Fresh water _____ feet _____ feet	NAME OF SERVICE COMPANY _____			
Salt water _____ feet _____ feet	COAL WAS ENCOUNTERED AT _____ FEET _____ INCHES			
	_____ FEET _____ INCHES _____ FEET _____ INCHES			
	_____ FEET _____ INCHES _____ FEET _____ INCHES			

Drillers' Names _____

Remarks: _____

4 19 84 Spud date

4 19 84
DATE

J. [Signature]
09/08/2023

Form 26
2/16/82

STATE OF WEST VIRGINIA
DEPARTMENT OF MINES
OIL AND GAS WELLS DIVISION

RECEIVED

INSPECTOR'S PLUGGING REPORT

Permit No. _____ Well No. _____

COMPANY _____ ADDRESS _____

FARM _____ DISTRICT _____ COUNTY _____

Filling Material Used _____

Liner	Location		Amount	Packer	Location		
CEMENT-THICKNESS	PLUGS USED AND DEPTH PLACED		LEAD	CONSTRUCTION-LOCATION	CASING AND TUBING		
	WOOD-SIZE				RECOVERED	SIZE	LOST

Drillers' Names _____

Remarks: _____

DATE I hereby certify I visited the above well on this date.

09/08/2023

STATE OF WEST VIRGINIA
DEPARTMENT OF MINES
OIL AND GAS WELLS DIVISION

RECEIVED

MAY 2 - 1984

OIL & GAS DIVISION
DEPT. OF MINES

INSPECTOR'S WELL REPORT

Permit No. 035 1941

Oil or Gas Well _____
(KIND)

Company <u>Kaiser Exploration</u>	CASING AND TUBING	USED IN DRILLING	LEFT IN WELL	PACKERS
Address _____	Size			
Farm _____	16			Kind of Packer _____
Well No. <u>Kem 537</u>	13			
District _____ County <u>Jackson</u>	10			Size of _____
Drilling commenced <u>4 19 84</u>	8 1/4			Depth set _____
Drilling completed <u>4 23 84</u> Total depth <u>2565</u>	6 5/8			
Date shot _____ Depth of shot _____	5 3/16			Perf. top _____
Initial open flow _____ /10ths Water in _____ Inch	3			Perf. bottom _____
Open flow after tubing _____ /10ths Merc. in _____ Inch	2			Perf. top _____
Volume _____ Cu. Ft.	Liners Used			Perf. bottom _____
Rock pressure _____ lbs. _____ hrs.	CASING CEMENTED _____ SIZE _____ No. FT. _____ Date _____			
Oil _____ bbls., 1st 24 hrs.	NAME OF SERVICE COMPANY _____			
Fresh water _____ feet _____ feet	COAL WAS ENCOUNTERED AT _____ FEET _____ INCHES			
Salt water _____ feet _____ feet	_____ FEET _____ INCHES _____ FEET _____ INCHES			
	_____ FEET _____ INCHES _____ FEET _____ INCHES			

Drillers' Names Hurt Rig #2

Remarks:
 4 19 84 Spud Date Ran 250' 103/4 csg cement B.J.Hughes 150 sacs class a 3% cacl 1/4 lb celefflake.
 4 23 84 TD 2565 2:15 pm
 4 24 84 Ran 62 jts 7' csg 2517' set 2527' cement 175 sacs 50/50 poz 10% salt 1/4 lb celeflake plus 100 sacs class a 3% cacl 1/4 lb celefflake per sa plug down 1:00 am.

4 24 84

DATE

Jeffrey T. ...
09/08/2023

STATE OF WEST VIRGINIA
DEPARTMENT OF MINES
OIL AND GAS WELLS DIVISION

RECEIVED

INSPECTOR'S PLUGGING REPORT

Permit No. _____ Well No. _____

COMPANY _____ ADDRESS _____

FARM _____ DISTRICT _____ COUNTY _____

Filling Material Used _____

Liner			Location	Amount	Packer	Location	
PLUGS USED AND DEPTH PLACED			BRIDGES		CASING AND TUBING		
CEMENT-THICKNESS	WOOD-SIZE	LEAD	CONSTRUCTION-LOCATION		RECOVERED	SIZE	LOST

Drillers' Names _____

Remarks: _____

DATE I hereby certify I visited the above well on this date.



RECEIVED
AUG - 8 1984

OIL & GAS DIVISION
DEPT. OF MINES

State of West Virginia
Department of Mines
Oil and Gas Division
Charleston 25305

FINAL INSPECTION REPORT
INSPECTORS COMPLIANCE REPORT

COMPANY kaiser Exploration & Mining Co. PERMIT NO 035 1941
P. O. Box 8
Ravenswood, WV 26164
FARM & WELL NO Kem 537
DIST. & COUNTY Jackson

RULE	DESCRIPTION	IN COMPLIANCE	
		YES	NO
23.06	Notification Prior to Starting Work		
25.04	Prepared before Drilling to Prevent Waste		
25.03	High-Pressure Drilling		
16.01	Required Permits at Wellsite		
15.03	Adequate Fresh Water Casing		
15.02	Adequate Coal Casing		
15.01	Adequate Production Casing		
15.04	Adequate Cement Strenght		
15.05	Cement Type		
23.02	Maintained Access Roads	x	
25.01	Necessary Equipment to Prevent Waste	x	
23.04	Reclaimed Drilling Pits	x	
23.05	No Surface or Underground Pollution	x	
23.07	Requirements for Production & Gathering Pipelines	x	
16.01	Well Records on Site		
16.02	Well Records Filed		
7.05	Identification Markings	x	

I HAVE INSPECTED THE ABOVE CAPTIONED WELL AND RECOMMEND THAT IT BE RELEASED:

SIGNED *George Teshaloch*
DATE 8 3 84

Your well record was received and reclamation requirements approved. In accordance with Chapter 22, Article 4, Section 2, the above well will remain under bond coverage for the life of the well.

T. L. ...
Administrator-Oil & Gas Division

January 28, 1985

DATE

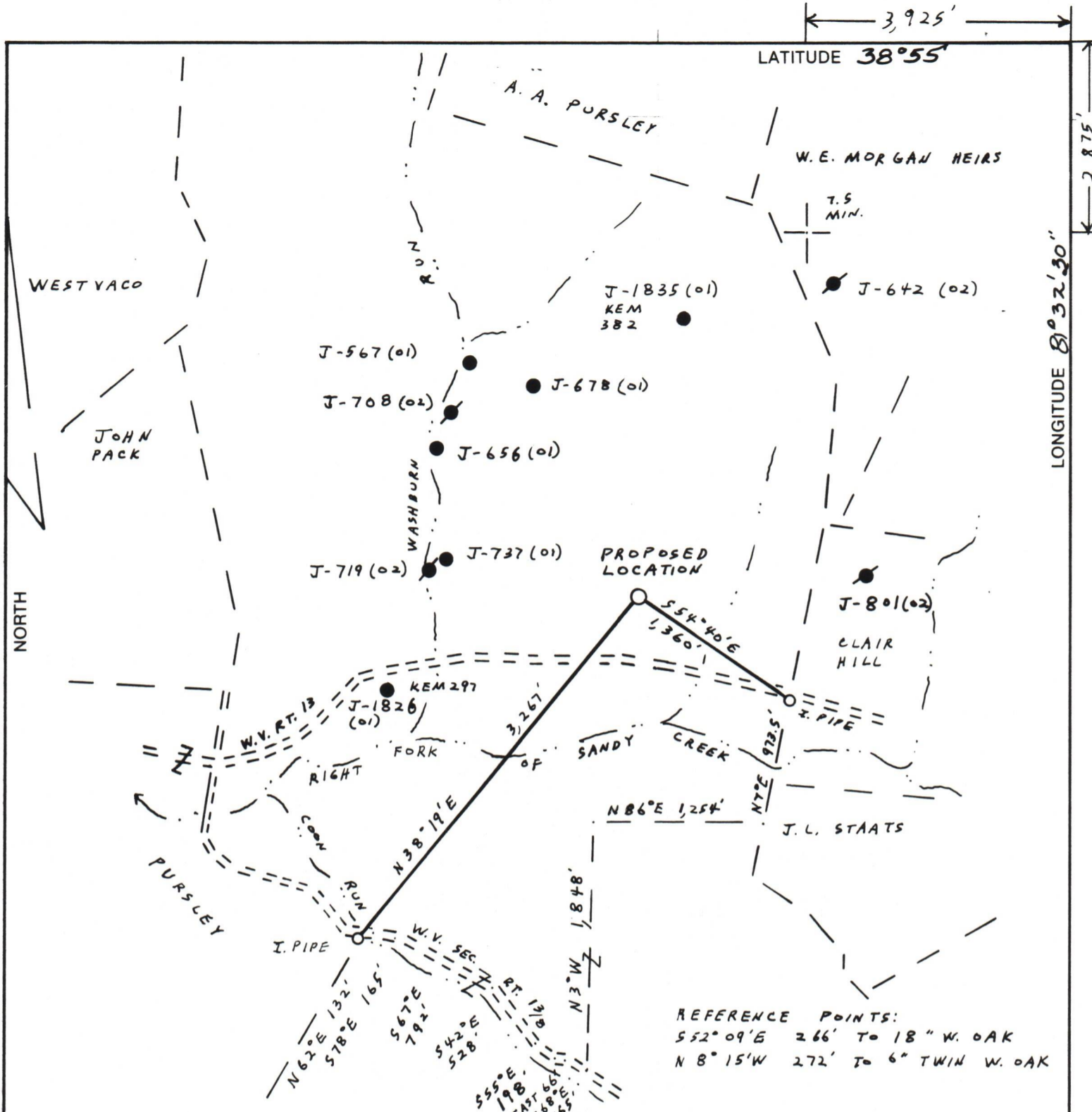

(+) DENOTES LOCATION OF WELL ON UNITED STATES TOPOGRAPHIC MAPS

§ 2 E 15

FILE NO. 7-16
 DRAWING NO. _____
 SCALE 1" = 1,000'
 MINIMUM DEGREE OF ACCURACY 1:200
 PROVEN SOURCE OF ELEVATION ROAD INTERSECTION
ELEV. = 643

I THE UNDERSIGNED, HEREBY CERTIFY THAT THIS PLAT IS CORRECT TO THE BEST OF MY KNOWLEDGE AND BELIEF AND SHOWS ALL THE INFORMATION REQUIRED BY LAW AND THE REGULATIONS ISSUED AND PRESCRIBED BY THE DEPARTMENT OF MINES.
 (SIGNED) Vincent N. Wood
 R.P.E. _____ L.L.S. 664

PLACE SEAL HERE

STATE OF WEST VIRGINIA
 DEPARTMENT OF MINES
OIL AND GAS DIVISION



DATE FEBRUARY 7, 1984
 OPERATOR'S WELL NO. KEM 537
 API WELL NO. 47-035-1941

WELL TYPE: OIL GAS LIQUID INJECTION _____ WASTE DISPOSAL _____
 (IF "GAS,") PRODUCTION STORAGE _____ DEEP _____ SHALLOW
 LOCATION: ELEVATION 830 WATERSHED RIGHT FORK OF SANDY CREEK
 DISTRICT RAVENSWOOD COUNTY JACKSON
 QUADRANGLE LIVERPOOL
 SURFACE OWNER WESTVACO CORP. ACREAGE 52.68
 OIL & GAS ROYALTY OWNER DELBERT E. COLE, HEIRS, ET AL. LEASE ACREAGE 1,085.5 09/08/2023
 LEASE NO. 88-01-2862
 PROPOSED WORK: DRILL CONVERT _____ DRILL DEEPER _____ REDRILL _____ FRACTURE OR STIMULATE PLUG OFF OLD FORMATION _____ PERFORATE NEW FORMATION _____ OTHER PHYSICAL CHANGE IN WELL (SPECIFY) _____
 PLUG AND ABANDON _____ CLEAN OUT AND REPLUG _____
 TARGET FORMATION DEVONIAN BROWN SHALE ESTIMATED DEPTH 4473'
 WELL OPERATOR KAISER EXPLORATION & MINING CO. DESIGNATED AGENT KAISER EXPLORATION & MINING CO.
 ADDRESS P.O. BOX 8, RAVENSWOOD, W.V. 26164 ADDRESS P.O. BOX 8, RAVENSWOOD, W.V. 26164

COUNTY NAME JACKSON
 PERMIT 1941