



1) Date: June 27 1983
2) Operator's Well No. KEM #422
3) API Well No. 47 - 035 - 1893
State: County: Permit:

DRILLING CONTRACTOR:

Clint Hurt

STATE OF WEST VIRGINIA
DEPARTMENT OF MINES, OIL AND GAS DIVISION

OIL AND GAS WELL PERMIT APPLICATION

- 4) WELLTYPE: A Oil Gas B (If "Gas", Production Underground storage Deep Shallow)
- 5) LOCATION: Elevation: 902' Watershed: Stationcamp Run
District: Ripley County: Jackson Quadrangle: Ripley
- 6) WELL OPERATOR Kaiser Exploration and Mining Co. (I) DESIGNATED AGENT R. A. Pryce
Address P. O. Box 8 Ravenswood, WV 26164 Address Same
- 7) OIL & GAS ROYALTY OWNER Judith Goodwin Greenwood et al 12) COAL OPERATOR None
Address 9 Vail Drive Ripley, WV 25271 Address
- 8) SURFACE OWNER Same 13) COAL OWNER(S) WITH DECLARATION ON RECORD:
Name None Address
- 9) FIELD SALE (IF MADE) TO: Name Address
- 10) OIL & GAS INSPECTOR TO BE NOTIFIED: Name Homer Dougherty 14) COAL LESSEE WITH DECLARATION ON RECORD:
Address Linden Rt., Box 3A, Looneyville, WV Name None Address
- 15) PROPOSED WORK: Drill Drill deeper Redrill Fracture or stimulate
Plug off old formation Perforate new formation
Other physical change in well (specify)
- 16) GEOLOGICAL TARGET FORMATION, Devonian Brown Shale
- 17) Estimated depth of completed well, 5092 feet
- 18) Approximate water strata depths: Fresh, 352 feet; salt, feet.
- 19) Approximate coal seam depths: Is coal being mined in the area? Yes No

RECEIVED
JUN 30 1983
OIL & GAS DIVISION
DEPT. OF MINES

20) CASING AND TUBING PROGRAM

CASING OR TUBING TYPE	SPECIFICATIONS					FOOTAGE INTERVALS		CEMENT FILL-UP OR SACKS (Cubic feet)	PACKERS
	Size	Grade	Weight per ft.	New	Used	For drilling	Left in well		
Conductor									Kinds CTS by 15.05
Fresh water	10 3/4"			X		400 250	400 250	150 sks class A to surface	
Coal								65 sks 50/50 pozmix	Sizes
Intermediate	7"			X		2332	2332	100 sks class A	
Production	4 1/2"			X		5092	5092	225 sks 50/50 pozmix	Perforations:
Tubing									Top Bottom
Liners									

- 21) EXTRACTION RIGHTS
Check and provide one of the following:
 Included is the lease or leases or other continuing contract or contracts by which I hold the right to extract oil or gas.
 The requirement of Code 22-4-1-(c) (1) through (4). (See reverse side for specifics.)
- 22) ROYALTY PROVISIONS
Is the right to extract, produce or market the oil or gas based upon a lease or other continuing contract or contracts providing for flat well royalty or any similar provision for compensation to the owner of the oil or gas in place which is not inherently related to the volume of oil or gas so extracted, produced or marketed? Yes No
If the answer above is No, nothing additional is needed. If the answer is Yes, you may use Affidavit Form IV-60.
- 23) Required Copies (See reverse side.)
- 24) Copies of this Permit Application and the enclosed plat and reclamation plan have been mailed by registered mail or delivered by hand to the above named coal operator, coal owner(s), and coal lessee on or before the day of the mailing or delivery of this Permit Application to the Department of Mines at Charleston, West Virginia.

Signed: R.A.P. -
Its: General Manager

OFFICE USE ONLY

Permit number 47-035-1893 FILING PERMIT Date September 6, 1983
Date 09/08/2023

This permit covering the well operator and well location shown below is evidence of permission granted to drill in accordance with the pertinent legal requirements subject to the conditions contained herein and on the reverse hereof. In addition, the well operator or his contractor shall notify the proper district oil and gas inspector 24 hours before actual permitted work has commenced.

Permit expires September 6, 1985 unless drilling is commenced prior to that date and prosecuted with due diligence.
Bond: [Signature] Agent: [Signature] Plat: [Signature] Casing: [Signature] Fee: 964224
Administrator, Office of Oil and Gas

NOTE: Keep one copy of this permit posted at the drilling location.



IV-9
(Rev 8-81)

DATE June 23, 1983

WELL NO. KEM #422

State of West Virginia
Department of Mines
Oil and Gas Division

API NO. 47-035-1893

CONSTRUCTION AND RECLAMATION PLAN

COMPANY NAME Kaiser Exploration and Mining Co DESIGNATED AGENT R. A. Pryce
Address P. O. Box 8, Ravenswood, WV Address Same
Telephone 273-5371 Telephone _____
LANDOWNER Judith Greenwood SOIL CONS. DISTRICT Western
Revegetation to be carried out by Kaiser Exploration and Mining Company (Agent)

This plan has been reviewed by Western SCD. All corrections
and additions become a part of this plan: June 24, 1983
(Date)
Raymond W. Hughes
(SCD Agent)

ACCESS ROAD	LOCATION
Structure <u>Drainage Ditch</u> (A)	Structure <u>Diversion Ditch</u> (1)
Spacing <u>Earthen</u>	Material <u>Earthen</u>
Page Ref. Manual <u>2:12</u>	Page Ref. Manual <u>1:12</u>
Structure <u>Road Culvert</u> (B)	Structure _____ (2)
Spacing <u>12" diameter</u>	Material _____
Page Ref. Manual <u>2:7</u>	Page Ref. Manual _____
Structure <u>Cross Drains</u> (C)	Structure _____ (3)
Spacing <u>80'</u>	Material _____
Page Ref. Manual <u>2:4</u>	Page Ref. Manual _____

RECEIVED
JUN 30 1983

OIL & GAS DIVISION
DEPT. OF MINES

All structures should be inspected regularly and repaired if necessary. All commercial timber is to be cut and stacked and all brush and small timber to be cut and removed from the site before dirt work begins.

REVEGETATION

Treatment Area I

Lime 4 Tons/acre
or correct to pH _____
Fertilizer 14-14-14 600 lbs/acre
(10-20-20 or equivalent)
Mulch Hay 2 Tons/acre
Seed* 81% Orchard Grass/15% Ry 16 lbs/acre
Kentucky 31 Fescue 16 lbs/acre
Red Clover 8 lbs/acre

Treatment Area II

Lime Same as Area I Tons/acre
or correct to pH _____
Fertilizer _____ lbs/acre
(10-20-20 or equivalent)
Mulch _____ Tons/acre
Seed* _____ lbs/acre
_____ lbs/acre
_____ lbs/acre

*Inoculate all legumes such as vetch, trefoil and clovers with the proper bacterium. Inoculate with 3X recommended amount.

PLAN PREPARED BY Vincent Wood 09/08/2023

ADDRESS 116 Ppost Avenue
Ripley, WV 25271
PHONE NO. 372-2709

NOTES: Please request landowner's cooperation to protect new seeding for one growing season. Attach separate sheets as necessary for comments.

1) Date: June 27 19 83
 2) Operator's Well No. KEM #422
 3) API Well No. 47 State County Permit

STATE OF WEST VIRGINIA
 DEPARTMENT OF MINES, OFFICE OF OIL & GAS

APPLICATION FOR A WELL WORK PERMIT

- 4) WELL TYPE: A. Oil ___ / Gas X /
 B. (If "Gas", Production X / Underground storage ___ / Deep ___ / Shallow X /
 5) LOCATION: Elevation: 902' Watershed Stationcamp Run
 District: Ripley County: Jackson Quadrangle: Ripley
 6) WELL OPERATOR Kaiser Exploration and Mining Co. 7) DESIGNATED AGENT R. A. Pryce
 Address P. O. Box 8 Address Same
Ravenswood, WV 26164
 8) OIL & GAS INSPECTOR TO BE NOTIFIED 9) DRILLING CONTRACTOR:
 Name Homer Dougherty Name Clint Hurt & Associates
 Address Linden Rt. Box 3A Address p. o. Box 388
Lonneville, WV Elkview, WV 25071
 10) PROPOSED WELL WORK: Drill x / Drill Deeper ___ / Redrill ___ / Stimulate ___ /
 Plug off old formation ___ / Perforate new formation ___ /
 Other physical change in well (specify) _____
 11) GEOLOGICAL TARGET FORMATION, Devonian Brown Shale
 12) Estimated depth of completed well (or actual depth of existing well), 5092 feet
 13) Approximate water strata depths: Fresh, ___ feet; salt, ___ feet.
 14) Approximate coal seam depths: _____ Is coal being mined in the area? Yes ___ / No ___
 15) CASING AND TUBING PROGRAM

CASING OR TUBING TYPE	SPECIFICATIONS					FOOTAGE INTERVALS		CEMENT FILL-UP OR SACKS (Cubic feet)	PACKERS
	Size	Grade	Weight per ft.	New	Used	For drilling	Left in well		
Conductor									Kinds
Fresh water	10 3/4"			X		250	250	225 sks class A	to surface
Coal								65 sks 50/50	Size
Intermediate	7"			X		2332	2332	100 sks class A	to
Production	4 1/2"			X		5092	5092	225 sks 50/50	Depth
Tubing									
Liners									Perforations:
									Top Bottom

The law requires a comment period for surface owners. However, the permit can be issued in less than 15 days from the filing of the Application (or less than 5 days if the Application is to plug a well), if the surface owner(s) of record sign(s) the following "Voluntary Statement of No Objection" on a facsimile of this surface owner's copy of the Application.

VOLUNTARY STATEMENT OF NO OBJECTION

I hereby state that I have read the instructions to surface owners on the reverse side of this Application for a Well Work Permit, and that I have received copies of (1) a Notice of Application for a Well Work Permit on Form IV-2(A), (2) an Application for a Well Work Permit on Form IV-2(B), (3) a survey plat on Form IV-6, and (4) a Construction and Reclamation Plan on Form IV-9, all for proposed well work on my surface land as described therein.

I further state that I have no objection to the planned work described in these materials, and I have no objection to a permit being issued based on those materials.

(For execution by corporation, partnership, etc.)

(For execution by natural persons)

NAME: _____

Judith G. ... Date: 6/28/83
 (Signature)

By _____

 (Signature) Date: _____

Its _____ Date: _____

RECEIVED
 JUN 30 1983

09/08/2023

OIL & GAS DIVISION
 DEPT. OF MINES

INSTRUCTIONS TO SURFACE OWNERS
AND
EXPLANATION OF METHODS AND TIME LIMITS TO COMMENT
ON OIL AND GAS WELL WORK PERMIT

The well operator named in the Notice and this Application and the attached materials is applying for a permit from the State to do oil or gas well drilling or other well work. You are being served with these materials because surface owners have the right to file comments before the permit is issued. (NOTE: If the surface tract is owned by more than three persons, in multiple heirship for example, then these materials were served on you because your name appeared on the Sheriff's tax ticket on the land or because you actually occupy the surface tract. In either case, you may be the only owner who will actually receive these materials.) Permit will be good for 24 months. See Chapter 22, Article 4 of the W. Va. Code.

If you do not own any interest in the surface tract, please forward these materials to the true owner immediately if you know who it is. Also, please notify the well operator named in the materials and the Administrator of the Office of Oil and Gas in the West Virginia Department of Mines immediately.

NOTE: You are not required to file any comment at all.

Where to file comments and obtain additional information:

Administrator of the Office of Oil and Gas
West Virginia Department of Mines
1615 Washington Street East
Charleston, WV 25311
(304) 348-2057

Who may file comments? If you wish to file comments, you must be an owner of record of (1) an interest in the surface tract on which the well already is or is about to be located, or (2) an interest in any other surface tract under the same oil or gas lease which will be utilized for roads or other land disturbances.

Time limits for comments. The law requires these materials to be personally served or mailed to you on or before the date the operator files his Application. You have FIFTEEN (15) DAYS after the filing date to file your comments as provided in Methods for Filing Comments below. (This time is changed to FIVE (5) DAYS from the filing date if the permit is only to plug a well.) You may call the Administrator's office at the above telephone number to be sure of the date. However, if you have been contacted by the well operator, and if you have signed a "voluntary statement of no objection" to any of the planned work described in these materials, then the permit may be issued at any time.

Comments must be in writing. Your comments should include your name, address and telephone number, the well operator's name and well number, and the approximate location of the proposed well site including district and county from the Application. You may add other documents, such as sketches, maps or photographs to support your comments.

Methods for filing comments. Comments must be filed in person or received in the mail at the Administrator's office by the time stated above. Check with your postmaster to ensure adequate delivery time or to arrange special expedited handling.

The Administrator for Oil and Gas has the power to deny or condition a well work permit based on your comments on the following grounds:

- "(1) The proposed well work will constitute a hazard to the safety of persons; or
- "(2) The plan for soil erosion and sediment control is not adequate or effective; or
- "(3) Damage would occur to publicly owned lands or resources; or
- "(4) The proposed well work fails to protect fresh water sources or supplies."

If you want a copy of the permit as it is finally issued, or a copy of the order denying the permit, you should request a copy from the Administrator.

List of Water Testing Laboratories. The Administrator maintains a list of water testing laboratories which you can hire to test your water to establish water quality prior to and after drilling. Contact the Administrator's office or an Oil and Gas Inspector to obtain a copy of the list.

09/08/2023

1) Date: June 27, 19 83
2) Operator's Well No. KEM #422
3) API Well No. 47
State County Permit

STATE OF WEST VIRGINIA
DEPARTMENT OF MINES, OFFICE OF OIL & GAS
NOTICE OF APPLICATION FOR A WELL WORK PERMIT

4) SURFACE OWNER(S) OF RECORD TO BE SERVED

- (i) Name Judith A. Goodwin Greenwood, et al
Address 9 Vail Drive
Ripley, WV 25271
- (ii) Name
Address
- (iii) Name
Address

- 5(i) COAL OPERATOR None
Address
- 5(ii) COAL OWNER(S) WITH DECLARATION ON RECORD:
Name None
Address
- 5(iii) COAL LESSEE WITH DECLARATION ON RECORD:
Name None
Address

TO THE PERSON(S) NAMED ABOVE: You should have received this Form and the following documents:

- (1) The Application for a Well Work Permit on Form IV-2(B) (or Form IV-4 if the well is to be plugged, which sets out the parties involved in the drilling or other work, and describes the well and its location and, if applicable, the proposed casing and cementing program;
- (2) The plat (surveyor's map) showing the well location on Form IV-6; and
- (3) The Construction and Reclamation Plan on Form IV-9 (unless the well work is only to plug a well, which sets out the plan for erosion and sediment control and for reclamation for the site and access road.

THE REASON YOU RECEIVED THESE DOCUMENTS IS THAT YOU HAVE RIGHTS REGARDING THE APPLICATION WHICH ARE SUMMARIZED IN THE "INSTRUCTIONS" ON THE REVERSE SIDE OF THE COPY OF THE APPLICATION (FORM IV-2(B) OR FORM 4, DESIGNATED FOR YOU. HOWEVER, YOU ARE NOT REQUIRED TO TAKE ANY ACTION AT ALL.

Take notice that under Chapter 22 of the West Virginia Code, the undersigned well operator proposes to file or has filed this Notice and Application and accompanying documents for a Well Work Permit with the Administrator of the Office of Oil and Gas, West Virginia Department of Mines, with respect to a well at the location described on attached Application and depicted on attached Form IV-6. Copies of this Notice, the Application, the plat, and the Construction and Reclamation Plan have been mailed by registered or certified mail or delivered by hand to the person(s) named above (or by publication in certain circumstances) on or before the day of mailing or delivery to the Administrator.

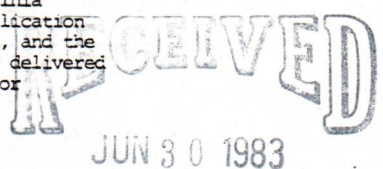

6) EXTRACTION RIGHTS

Check and provide one of the following:

- Included is the lease or leases or other continuing contract or contracts by which I hold the right to extract oil or gas.
- The requirement of Code 22-4-1-(c) (1) through (4). (See reverse side for specifics.)

7) ROYALTY PROVISIONS

Is the right to extract, produce or market the oil or gas based upon a lease or leases or other contract or contracts providing for flat well royalty or any similar provision for compensation to the owner of the oil or gas in place which is not inherently related to the volume of oil or gas so extracted, produced or marketed? Yes No

If the answer above is No, nothing additional is needed. If the answer is Yes, you may use Affidavit Form IV-60.

See the reverse side for line item instructions, and for instructions concerning the required copies of the Notice and Application, plat, and Construction and Reclamation Plan.

The truth of the information on the Notice and Application is verified and sworn to and the Notice is signed on behalf of the Well Operator in my County and State by

R. A. Pryce
this 27 day of June, 1983.
My commission expires 12/01, 1985.

Caitlin Ann Holbert
Notary Public, Jackson County,
State of West Virginia

WELL

OPERATOR Kaiser Exploration and Mining Company

By R. A. Pryce
Its General Manager
Address P. O. Box 8,
Ravenswood, WV 26164
Telephone 304 273 5371

09/08/2023

I N S T R U C T I O N S T O A P P L I C A N T

CONCERNING THE LINE ITEMS:

- 1) Date of Notice.
- 2) Your well name and number.
- 3) To be filled out by the Office of Oil & Gas.
- 4) & 5) Use separate sheet if necessary.
- 4) Surface owner(s) of record to be served with Notice and Application. However, see also Code § 22-4-1b(b) if "more than three tenants in common or other co-owners of interest described in subsection (a) of this section hold interests in such lands".
- 5(i) "Coal Operator" means any person, firm, partnership, partnership association or corporation that proposes to or does operate a coal mine.
- 5(ii, iii) See Code § 22-4-20.
- 6) See Code § 22-4-11(c). However, in lieu of filing the lease(s) or other continuing contract(s), the Applicant may fill out the information in the space provided below.
- 7) See Code §§ 22-4-11(d, e).

CONCERNING THE REQUIRED COPIES FOR FILING AND SERVICE:

Filing. Code § 22-4-1k and Regulation 7.02 provide that the original and required copies of the Notice and Application must be filed with the Administrator, accompanied by (i) a plat in the form prescribed by Regulation 11, (ii) a bond in one of the forms prescribed by Regulation 12, or in lieu thereof the other security allowed by Code § 22-4-1k(d) and the reclamation required by Code § 22-4-12b and Regulation 23, (iv) unless previously paid on the same well, the fees required by Code § 22-4-1a(c) and 22-3-12a, and (v) if applicable, the consent required by Code § 22-4-8a from the owner of any water well on dwelling within 200 feet of the proposed well.

Service. In addition, service must be made on the surface owner(s) and the person(s) with an interest in the coal. See Code §§ 22-4-1m, 22-4-2, 22-4-2a, and 22-4-2b.

INFORMATION SUPPLIED UNDER CODE § 22-4-11(d)

IN LIEU OF FILING LEASE(S) AND OTHER CONTINUING CONTRACT(S)

Under the oath required to make the verification on the obverse side of this Notice, I depose and say that I am the person who signed the Notice for the Applicant, and that--

- (1) the tract of land is the same tract described in the Application to which this Notice applies, partly or wholly depicted in the accompanying plat, and described in the Construction and Reclamation Plan;
- (2) the parties and recordation data (if recorded) for lease(s) or other continuing contract(s) by which the Applicant claims the right to extract, produce or market the oil or gas are as follows:

<u>Grantor, lessor, etc.</u>	<u>Grantee, lessee, etc.</u>	<u>Royalty</u>	<u>Book Page</u>
Kaiser Exploration and Mining Co.	Judith Goodwin Greenwood	1/8 of prevailing field price	181/189

AFFIDAVIT OF PERSONAL SERVICE

STATE OF West Virginia,
COUNTY OF JACKSON :

The undersigned, being first duly sworn, says that the undersigned served a copy of (1) Notice of Application, (2) "Surface Owner's Copy" Application for a Well Work Permit, (3) plat showing well location (Form IV-6), and (4) the Construction and Reclamation Plan (Form IV-9) for operator's Well No. KEM 422 located in Ripley District, JACKSON County, West Virginia, upon JUDITH G. GREENWOOD, by handing to her (him, her, them) the copies in JACKSON County, State of WEST VIRGINIA on the 28th day of JUNE, 1983.

D. J. Britton

Taken, subscribed and sworn before me this 29th day of June, 1983.

My commission expires October 12, 1994.

Mary Ann Rusdin
Notary Public

(IF NOTARIZED OUTSIDE THE STATE AFFIX SEAL)

RECEIVED

JUN 30 1983

OIL & GAS DIVISION
DEPT. OF MINES



RECEIVED
MAY 3 - 1984

OIL & GAS DIVISION
DEPT. OF MINES

State of West Virginia
Department of Mines
Oil and Gas Division

Date December 14, 1983
Operator's
Well No. KEM #422
Farm C. E. Goodwin
API No. 47 - 035 - 1893

WELL OPERATOR'S REPORT
OF
DRILLING, FRACTURING AND/OR STIMULATING, OR PHYSICAL CHANGE

WELL TYPE: Oil ___ / Gas X / Liquid Injection ___ / Waste Disposal ___ /
(If "Gas," Production X / Underground Storage ___ / Deep ___ / Shallow X /)

LOCATION: Elevation: 902' Watershed Stationcamp
District: Ripley County Jackson Quadrangle Ripley

COMPANY Kaiser Exploration and Mining Company
ADDRESS P. O. Box 8, Ravenswood, WV 26164
DESIGNATED AGENT Robert A. Pryce
ADDRESS P. O. Box 8, Ravenswood, WV 26164
SURFACE OWNER Judith Goodwin Greenwood et al
ADDRESS 9 Vail Drive, Ripley, WV 25271
MINERAL RIGHTS OWNER Same
ADDRESS Same
OIL AND GAS INSPECTOR FOR THIS WORK Jerry
Tephabock ADDRESS Rt. 1, Box 101A, Ripley, WV
PERMIT ISSUED 12/6/83
DRILLING COMMENCED 11/3/83
DRILLING COMPLETED 11/8/83
IF APPLICABLE: PLUGGING OF DRY HOLE ON
CONTINUOUS PROGRESSION FROM DRILLING OR
REWORKING. VERBAL PERMISSION OBTAINED
ON _____

Casing & Tubing	Used in Drilling	Left in Well	Cement fill up Cu. ft.
Size 20-16 Cond.			
10 3/4" 13-10"		399	200 sks Class A 3% CaCl ₂ 1/4#/flo cele
9 5/8			
8 5/8			
7		2320	100 sks Class A 175 sks 50/50 poz mix
5 1/2			
4 1/2		4389	200 sks 50/50 poz mix 10% salt 12 #/sk gilsonite
3			
2			
Liners used			

GEOLOGICAL TARGET FORMATION Devonian Shale Depth 4427 feet
Depth of completed well 4427 feet Rotary X / Cable Tools _____
Water strata depth: Fresh _____ feet; Salt _____ feet
Coal seam depths: None Is coal being mined in the area? No
Drilled on fluid - not known

OPEN FLOW DATA
Producing formation Devonian Shale Pay zone depth 4180-4370 feet
Gas: Initial open flow -- Mcf/d Oil: Initial open flow -- Bbl/d
Final open flow 750 combined Mcf/d Final open flow -- Bbl/d
Time of open flow between initial and final tests 4 hours
Static rock pressure 1050 psig (surface measurement) after _____ hours shut in
(If applicable due to multiple completion--)
Second producing formation Berea Sandstone Pay zone depth 2562 - 2568 feet
Gas: Initial open flow -- Mcf/d Oil: Initial open flow -- Bbl/d
Final open flow 750 combined Mcf/d Oil: Final open flow -- Bbl/d
Time of open flow between initial and final tests _____ hours
Static rock pressure 1050 psig (surface measurement) after 4 hours shut in
combined

09/08/2023

(Continue on reverse side)

DETAILS OF PERFORATED INTERVALS, FRACTURING OR STIMULATING, PHYSICAL CHANGE, ETC.

- 11/14/83 - Young Wireline on location to perforate the Devonian Shale from 4180 - 4370', 20 holes, 0.41" diameter.
- 11/16/83 - B.J. Hughes foam fractured the Devonian Shale 2/60,000# of 20/40 sand, 554 MSCF nitrogen, 288 bbls of water. Breakdown at 1840 psig, treated at 2320 psig, 40 BPM foam, 75% quality. ISIP: 1900 psig. 5 minute shut in: 1200 psig. Young Wireline perforated the Berea from 2562 - 2568', 18 holes, 0.41" diameter. B. J. Hughes foam fractured the Berea Sandstone with 60,000# of 20/40 sand, 336 MSCF of nitrogen, 250 bbls of water. Breakdown at 1950 psig, treated at 2020 psig; 16 BPM foam, 75% quality. ISIP: 1430 psig. 5 minute SIP: 1320 psig.

WELL LOG

FORMATION	COLOR	HARD OR SOFT	TOP FEET	BOTTOM FEET	REMARKS Including indication of all fresh and salt water, coal, oil and gas
Soil and Shale			0	424	
Sand			424	464	
Shale			464	687	
Sand			687	743	
Shale and Siltstone			743	1401	
Sand			1401	1443	
Shale			1443	1476	
Sand			1476	1531	
Shale			1531	1821	
Salt Sands			1821	1958	
Big Lime (Greenbrier)			1958	2100	
Shale			2100	2122	
Big Injun			2122	2196	
Shale			2196	2544	
Coffee Shale			2544	2566	
Berea			2566	2572	
Shale			2572	3800	
Brown Shale			3800	4374	
Shale			4374	4419	
Total Depth			4419		

(Attach separate sheets as necessary)

KAISER EXPLORATION AND MINING COMPANY

Well Operator

By:

E. A. P.

09/08/2023

Date: December 14, 1983

Note: Regulation 2.02(i) provides as follows:
"The term 'log' or 'well log' shall mean a systematic detailed geological record of all formations, including coal, encountered in the drilling of a well."

STATE OF WEST VIRGINIA
DEPARTMENT OF MINES
OIL AND GAS WELLS DIVISION

RECEIVED

NOV 16 1983

OIL & GAS DIVISION

DEPT. OF MINES

INSPECTOR'S WELL REPORT

Permit No. 035-1893

Oil or Gas Well _____
(KIND)

Company <u>Kaiser Exploration</u>	CASING AND TUBING	USED IN DRILLING	LEFT IN WELL	PACKERS
Address _____	Size			
Farm <u>Hoodwin</u>	16			Kind of Packer _____
Well No. <u>Ken 422</u>	13			
District _____ County <u>JACKSON</u>	10			Size of _____
Drilling commenced _____	8 1/4			
Drilling completed _____ Total depth _____	6 3/8			Depth set _____
Date shot _____ Depth of shot _____	5 3/16			
Initial open flow _____ /10ths Water in _____ Inch	3			Perf. top _____
Open flow after tubing _____ /10ths Merc. in _____ Inch	2			Perf. bottom _____
Volume _____ Cu. Ft.	Liners Used			Perf. top _____
Rock pressure _____ lbs. _____ hrs.				Perf. bottom _____
Oil _____ bbls., 1st 24 hrs.	CASING CEMENTED _____ SIZE _____ No. FT. _____ Date _____			
Fresh water _____ feet _____ feet	NAME OF SERVICE COMPANY _____			
Salt water _____ feet _____ feet	COAL WAS ENCOUNTERED AT _____ FEET _____ INCHES			
	_____ FEET _____ INCHES _____ FEET _____ INCHES			
	_____ FEET _____ INCHES _____ FEET _____ INCHES			

Drillers' Names _____

Remarks: 11 3 83 RAN 399.6' 10 3/4" Set at 410' kb, Cement Halliburton
200SKS classa 3% ccl + 1/4 lb of 16 celopax SK plug down 11:00 pm.
11 6 83 RAN 729TS 7" CSG 2320' set at 2330 kb, Halliburton Cement
with 175 sacs 50/50 p 2 10% SGLT + 100SKS classa 3% ccl
plug down 11 6 83 2:30 pm

11 7 83
DATE

James R. [Signature]
09/08/2023
DISTRICT WELL INSPECTOR

STATE OF WEST VIRGINIA
DEPARTMENT OF MINES
OIL AND GAS WELLS DIVISION

RECEIVED
NOV 16 1983

OIL & GAS DIVISION
DEPT. OF MINES

INSPECTOR'S WELL REPORT

Permit No. 035 1893

Oil or Gas Well _____
(KIND)

Company <u>Kaiser Exploration</u> Address _____ Farm <u>Goodwin</u> Well No. _____ District _____ County <u>JACKSON</u> Drilling commenced _____ Drilling completed <u>11 883</u> Total depth _____ Date shot _____ Depth of shot _____ Initial open flow _____ /10ths Water in _____ Inch Open flow after tubing _____ /10ths Merc. in _____ Inch Volume _____ Cu. Ft. Rock pressure _____ lbs. _____ hrs. Oil _____ bbls., 1st 24 hrs. Fresh water _____ feet _____ feet Salt water _____ feet _____ feet	CASING AND TUBING	USED IN DRILLING	LEFT IN WELL	PACKERS
	Size			Kind of Packer _____
	16			
	13			
	10			Size of _____
	8 1/4			
	6 5/8			Depth set _____
	5 3/16			
	3			Perf. top _____
	2			Perf. bottom _____
Liners Used			Perf. top _____ Perf. bottom _____	

CASING CEMENTED _____ SIZE _____ No. FT. _____ Date _____

NAME OF SERVICE COMPANY _____

COAL WAS ENCOUNTERED AT _____ FEET _____ INCHES

_____ FEET _____ INCHES _____ FEET _____ INCHES

_____ FEET _____ INCHES _____ FEET _____ INCHES

Drillers' Names _____

Remarks: 11 883 RAN 100GTS 4390' 4 1/2" set at 4400 kb Halliburton Cement
200 SKS 50/50 p 2 10% salt 1 1/2 bbls cele
12 1/2 # Wilsonite pe SK plug down.
4:30pm 11 953

11 983
DATE

moving today

Jerry [Signature] 09/08/2023

STATE OF WEST VIRGINIA
DEPARTMENT OF MINES
OIL AND GAS WELLS DIVISION

INSPECTOR'S WELL REPORT

Permit No. 035 1893

Oil or Gas Well _____
(KIND)

Company <u>Kaiser Exploration</u>	CASING AND TUBING	USED IN DRILLING	LEFT IN WELL	PACKERS
Address _____	Size			
Farm <u>Goodwin</u>	16			Kind of Packer _____
Well No. <u>Kem 422</u>	13			
District _____ County <u>Jackson</u>	10			Size of _____
Drilling commenced _____	8 1/4			
Drilling completed _____ Total depth _____	6 5/8			Depth set _____
Date shot _____ Depth of shot _____	5 3/16			
Initial open flow _____ /10ths Water in _____ Inch	3			Perf. top _____
Open flow after tubing _____ /10ths Merc. in _____ Inch	2			Perf. bottom _____
Volume _____ Cu. Ft.	Liners Used _____			Perf. top _____
Rock pressure _____ lbs. _____ hrs.				Perf. bottom _____
Oil _____ bbls., 1st 24 hrs.	CASING CEMENTED _____ SIZE _____ No. FT. _____ Date _____			
Fresh water _____ feet _____ feet	NAME OF SERVICE COMPANY _____			
Salt water _____ feet _____ feet	COAL WAS ENCOUNTERED AT _____ FEET _____ INCHES			
	_____ FEET _____ INCHES _____ FEET _____ INCHES			
	_____ FEET _____ INCHES _____ FEET _____ INCHES			

Drillers' Names _____

Remarks:

Setting up work over to swab tubing.

6 13 84
DATE

Jay Teph... 09/08/2023

STATE OF WEST VIRGINIA
DEPARTMENT OF MINES
OIL AND GAS WELLS DIVISION

RECEIVED

JUN 25 1984

OIL & GAS DIVISION
DEPT. OF MINES

INSPECTOR'S WELL REPORT

Permit No. 035 1893

Oil or Gas Well _____
(KIND)

Company <u>Kaiser Exploration</u>	CASING AND TUBING	USED IN DRILLING	LEFT IN WELL	PACKERS
Address _____	Size			
Farm <u>Goodwin</u>	16			Kind of Packer _____
Well No. <u>Kem 422</u>	13			
District _____ County <u>Jackson</u>	10			Size of _____
Drilling commenced _____	8 1/4			
Drilling completed _____ Total depth _____	6 5/8			Depth set _____
Date shot _____ Depth of shot _____	5 3/16			
Initial open flow _____ /10ths Water in _____ Inch	3			Perf. top _____
Open flow after tubing _____ /10ths Merc. in _____ Inch	2			Perf. bottom _____
Volume _____ Cu. Ft.	Liners Used			Perf. top _____
Rock pressure _____ lbs. _____ hrs.				Perf. bottom _____
Oil _____ bbls., 1st 24 hrs.	CASING CEMENTED _____ SIZE _____ No. FT. _____ Date _____			
Fresh water _____ feet _____ feet	NAME OF SERVICE COMPANY _____			
Salt water _____ feet _____ feet	COAL WAS ENCOUNTERED AT _____ FEET _____ INCHES			
	_____ FEET _____ INCHES FEET _____ INCHES			
	_____ FEET _____ INCHES FEET _____ INCHES			

Drillers' Names _____

Remarks: _____

137 jts 23/8 set at 4298 KB Halliburton packer set at 2667' KB Rigid down.

6 18 84
DATE

[Signature] 09/08/2023

STATE OF WEST VIRGINIA
DEPARTMENT OF MINES
OIL AND GAS WELLS DIVISION

RECEIVED

JUL 25 1984

OIL & GAS DIVISION
INSPECTOR'S WELL REPORT DEPT. OF MINES

Permit No. 035 1893

Oil or Gas Well _____
(KIND)

Company <u>Kaiser Exploration</u> Address _____ Farm _____ Well No. <u>Kem 422</u> District _____ County <u>Jackson</u> Drilling commenced _____ Drilling completed _____ Total depth _____ Date shot _____ Depth of shot _____ Initial open flow _____ /10ths Water in _____ Inch Open flow after tubing _____ /10ths Merc. in _____ Inch Volume _____ Cu. Ft. Rock pressure _____ lbs. _____ hrs. Oil _____ bbls., 1st 24 hrs. Fresh water _____ feet _____ feet Salt water _____ feet _____ feet	CASING AND TUBING	USED IN DRILLING	LEFT IN WELL	PACKERS
	Size			Kind of Packer _____
	16			
	13			Size of _____
	10			
	8 1/4			Depth set _____
	6 5/8			
	5 3/16			Perf. top _____
	3			Perf. bottom _____
	2			Perf. top _____
Liners Used			Perf. bottom _____	

CASING CEMENTED _____ SIZE _____ No. FT. _____ Date _____

NAME OF SERVICE COMPANY _____

COAL WAS ENCOUNTERED AT _____ FEET _____ INCHES

_____ FEET _____ INCHES _____ FEET _____ INCHES

_____ FEET _____ INCHES _____ FEET _____ INCHES

Drillers' Names _____

Remarks:

needs to reseed part of location and road banks.

cannot release.

7 18 84

DATE

Joseph T. Tolbert
09/08/2023



RECEIVED

AUG - 8 1984

OIL & GAS DIVISION
DEPT. OF MINES

State of West Virginia

Department of Mines

Oil and Gas Division

Charleston 25305

FINAL INSPECTION REPORT
 INSPECTORS COMPLIANCE REPORT
 January 9, 1984

COMPANY Kaiser Exploration & Mining Co.

PERMIT NO 035-1893 9/83

P. O. Box 8

FARM & WELL NO Goodwin, #KEM422

Ravenswood, West Virginia 26164

DIST. & COUNTY Ripley/Jackson

RULE	DESCRIPTION	IN COMPLIANCE	
		YES	NO
23.06	Notification Prior to Starting Work		
25.04	Prepared before Drilling to Prevent Waste		
25.03	High-Pressure Drilling		
16.01	Required Permits at Wellsite		
15.03	Adequate Fresh Water Casing		
15.02	Adequate Coal Casing		
15.01	Adequate Production Casing		
15.04	Adequate Cement Strength		
15.05	Cement Type		
23.02	Maintained Access Roads	X	
25.01	Necessary Equipment to Prevent Waste	X	
23.04	Reclaimed Drilling Pits	X	
23.05	No Surface or Underground Pollution	X	
23.07	Requirements for Production & Gathering Pipelines	X	
16.01	Well Records on Site		
16.02	Well Records Filed		
7.05	Identification Markings	X	

I HAVE INSPECTED THE ABOVE CAPTIONED WELL AND RECOMMEND THAT IT BE RELEASED:

SIGNED Jerry Tephahol

DATE 7.30.84

Your well record was received and reclamation requirements approved. In accordance with Chapter 22, Article 4, Section 2, the above well will remain under bond coverage for the life of the well.

T. H. ...
 Administrator-Oil & Gas

August 23, 1984

8-23-83

6,725'

LATITUDE 38°52'30"

LONGITUDE 81°37'30"

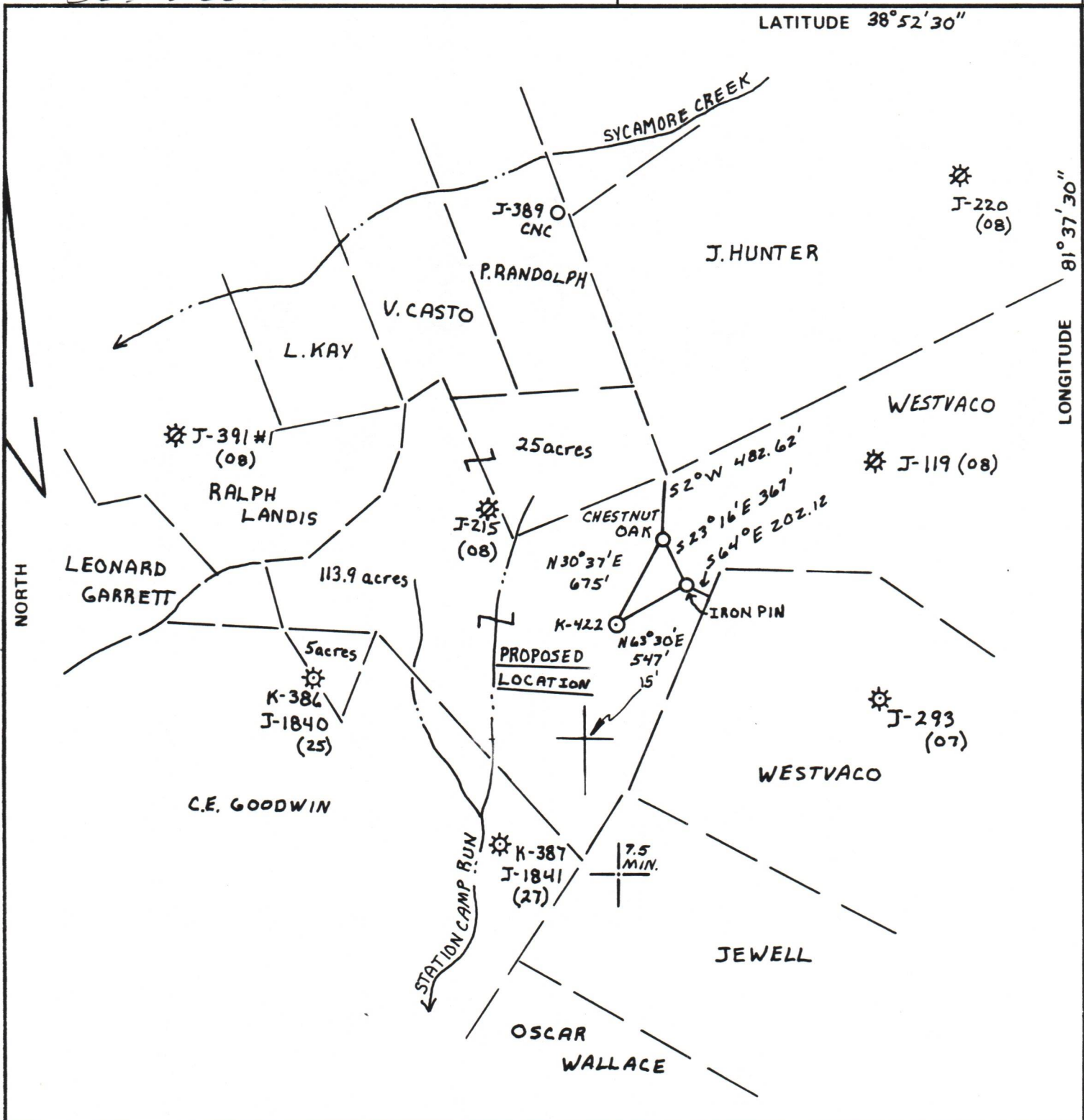

FILE NO. 6-32
 DRAWING NO. _____
 SCALE 1" = 1000'
 MINIMUM DEGREE OF ACCURACY 1:200
 PROVEN SOURCE OF ELEVATION HIGH POINT ELEV. 1002,500'
N.E. OF LOCATION

I THE UNDERSIGNED, HEREBY CERTIFY THAT THIS PLAT IS CORRECT TO THE BEST OF MY KNOWLEDGE AND BELIEF AND SHOWS ALL THE INFORMATION REQUIRED BY LAW AND THE REGULATIONS ISSUED AND PRESCRIBED BY THE DEPARTMENT OF MINES.
 (SIGNED) Vincent W. Wood
 R.P.E. _____ L.L.S. 664

PLACE SEAL HERE

STATE OF WEST VIRGINIA
 DEPARTMENT OF MINES
 OIL AND GAS DIVISION



DATE JUNE 22, 19 83
 OPERATOR'S WELL NO. KEM 422
 API WELL NO. 47-035-1893
 STATE COUNTY PERMIT

(+) DENOTES LOCATION OF WELL ON UNITED STATES TOPOGRAPHIC MAPS
 WELL TYPE: OIL ___ GAS X LIQUID INJECTION ___ WASTE DISPOSAL ___
 (IF "GAS,") PRODUCTION X STORAGE ___ DEEP ___ SHALLOW X
 LOCATION: ELEVATION 902' WATER SHED STATIONCAMP RUN
 DISTRICT RIPLEY COUNTY JACKSON
 QUADRANGLE RIPLEY
 SURFACE OWNER JUDITH A. GOODWIN GREENWOOD, ET. AL. ACREAGE 138.9
 OIL & GAS ROYALTY OWNER JUDITH A. GOODWIN GREENWOOD, ET. AL. LEASE ACREAGE 138.9
 LEASE NO. 88-04-2953
 PROPOSED WORK: DRILL X CONVERT ___ DRILL DEEPER ___ REDRILL ___ FRACTURE OR STIMULATE ___ PLUG OFF OLD FORMATION ___ PERFORATE NEW FORMATION ___ OTHER PHYSICAL CHANGE IN WELL (SPECIFY) _____

09/08/2023

PLUG AND ABANDON ___ CLEAN OUT AND REPLUG ___
 TARGET FORMATION DEVONIAN BROWN SHALE ESTIMATED DEPTH 5092'
 WELL OPERATOR KAISER EXPLOR. + MIN GO. DESIGNATED AGENT KAISER EXPLORATION AND MINING CO.
 ADDRESS P.O. BOX 8 ADDRESS P.O. BOX 8
RAVENSWOOD, WV. 26164 RAVENSWOOD, WV. 26164

FORM IV-6 (8-78)