



1) Date: June 6, 19 83  
 2) Operator's Well No. KEM # 415  
 3) API Well No. 47 035 1860  
 State County Permit

DRILLING CONTRACTOR:

Clint Hurt & Associates  
Elkview, WV

STATE OF WEST VIRGINIA  
 DEPARTMENT OF MINES, OIL AND GAS DIVISION

OIL AND GAS WELL PERMIT APPLICATION

- 4) WELL TYPE: A Oil  Gas   
 B (If "Gas", Production  Underground storage  Deep  Shallow )
- 5) LOCATION: Elevation: 910 Watershed: Little Mill Creek  
 District: Washington County: Jackson Quadrangle: Gay
- 6) WELL OPERATOR Kaiser Exploration and Mining Co. 11) DESIGNATED AGENT R. A. Pryce  
 Address P. O. Box 8 Address Same  
Ravenswood, WV 26164
- 7) OIL & GAS ROYALTY OWNER James Ronald Hunt, et al 12) COAL OPERATOR None  
 Address Rt. 1, Box 138 Address \_\_\_\_\_  
Liverpool, WV  
 Acreage 109
- 8) SURFACE OWNER Same 13) COAL OWNER(S) WITH DECLARATION ON RECORD:  
 Name None  
 Address \_\_\_\_\_  
 Name \_\_\_\_\_  
 Address \_\_\_\_\_
- 9) FIELD SALE (IF MADE) TO:  
 Address \_\_\_\_\_
- 10) OIL & GAS INSPECTOR TO BE NOTIFIED  
 Name Homer Dougherty  
 Address Linden Rt., Box 3A  
Looneyville, WV
- 14) COAL LESSEE WITH DECLARATION ON RECORD:  
 Name None  
 Address \_\_\_\_\_
- 15) PROPOSED WORK: Drill  Drill deeper  Redrill  Fracture or stimulate   
 Plug off old formation  Perforate new formation   
 Other physical change in well (specify) \_\_\_\_\_
- 16) GEOLOGICAL TARGET FORMATION, Devonian Shale
- 17) Estimated depth of completed well, 5175 feet
- 18) Approximate water strata depths: Fresh, 410 feet; salt, \_\_\_\_\_ feet.
- 19) Approximate coal seam depths: \_\_\_\_\_ Is coal being mined in the area? Yes  No

RECEIVED  
 JUN - 8 1983

OIL & GAS DIVISION  
 DEPT. OF MINES

20) CASING AND TUBING PROGRAM

CASING OR TUBING TYPE	SPECIFICATIONS					FOOTAGE INTERVALS		CEMENT FILL-UP OR SACKS (Cubic feet)	PACKERS
	Size	Grade	Weight per ft.	New	Used	For drilling	Left in well		
Conductor									Kinds
Fresh water	10 3/4"			X		<del>450</del> 250	<del>450</del> 250	150 sks class A	A to surface
Coal									Sizes
Intermediate	7"			X		2350	2350	65 sks 50/50	POZMIX
Production	4 1/2"			X		5175	5175	100 sks class A	A
Tubing								224 sks 50/50	Devon mix
Liners									Perforations:
									Top Bottom

21) EXTRACTION RIGHTS

Check and provide one of the following:

- Included is the lease or leases or other continuing contract or contracts by which I hold the right to extract oil or gas.  
 The requirement of Code 22-4-1-(c) (1) through (4). (See reverse side for specifics.)

22) ROYALTY PROVISIONS

Is the right to extract, produce or market the oil or gas based upon a lease or other continuing contract or contracts providing for flat well royalty or any similar provision for compensation to the owner of the oil or gas in place which is not inherently related to the volume of oil or gas so extracted, produced or marketed? Yes  No

If the answer above is No, nothing additional is needed. If the answer is Yes, you may use Affidavit Form IV-60.

23) Required Copies (See reverse side.)

24) Copies of this Permit Application and the enclosed plat and reclamation plan have been mailed by registered mail or delivered by hand to the above named coal operator, coal owner(s), and coal lessee on or before the day of the mailing or delivery of this Permit Application to the Department of Mines at Charleston, West Virginia.

Notary: \_\_\_\_\_

Signed: R. A. Pryce

My Commission Expires \_\_\_\_\_

Its: General Manager

OFFICE USE ONLY

Permit number 47-035-1860 DRILLING PERMIT 7/21 09/08/2023 19 83

This permit covering the well operator and well location shown below is evidence of permission granted to drill in accordance with the pertinent legal requirements subject to the conditions contained herein and on the reverse hereof. Notification must be given to the District Oil and Gas Inspector.

(Refer to No. 10) Prior to the construction of roads, locations and pits for any permitted work, In addition, the well operator or his contractor shall notify the proper district oil and gas inspector 24 hours before actual permitted work has commenced.)

Permit expires 3/21/84 unless drilling is commenced prior to that date and prosecuted with due diligence.

Bond: <u>B</u>	Agent: <u>lo</u>	Plat: <u>[Signature]</u>	Casing: <u>[Signature]</u>	Fee: <u>963</u> <u>934</u>
----------------	------------------	--------------------------	----------------------------	-------------------------------

Michael J. Lewis  
 Administrator, Office of Oil and Gas



Line Item Explanation

- 1) Date of Application
- 2) Your well name and number
- 3) To be filled out by office of oil & gas
- 4A) "Oil" means natural crude oil or petroleum and other hydrocarbons, regardless of gravity, which are produced at the well in liquid form by ordinary production methods and which are not the result of condensation of gas after it leaves underground reservoirs: "Gas" means all natural gas and all other fluid hydrocarbons not defined as oil.
- 4B) "Shallow well" means any well drilled and completed in a formation above the top of the uppermost member of the "Onondaga Group" or a depth less than six thousand feet, whichever is shallower.  
"Deep well" means any well drilled and completed in a formation at or below the top of the uppermost member of the "Onondaga Group" or at a depth less than six thousand feet, whatever is shallower.
- 5) Where well is located
- 6) Before a permit can be issued in a corporation, company partnership, or fictitious name, the name must be registered with the Secretary of State Office
- 7) Use separate sheet if necessary
- 8) Present surface owner at time application is filed.
- 9) Optional
- 11) See Reg. 7.01 relating to code §22-4-1k
- 12) "Coal Operator" means any persons, firm, partnership, partnership association or corporation that proposes to or does operate a coal mine. See Note 24
- 13 & 14) As per §22-4-20; See Note 24
- 15) Work that will be attempted—A separate Form IV-2 shall not be required for fracturing or stimulating a well where fracturing or stimulating is to be part of the work for which a permit is sought and is noted as such on the Form IV-2 filed in connection therewith.
- 16) Anticipated formation for which well will be completed
- 17) Self explanatory
- 18) Depth to deepest freshwater, and shallowest salt water, taken from nearby wells corrected for differences in elevation
- 19) All coal seam depths
- 20) Proposed casing program and cementing refer to Code 22-4-5, 22-4-6, 22-4-7, 22-4-8, 22-4-8a Reg 9.01, 15.01, 15.02, 15.03, 15.04, 25.01, 25.02, 25.03, 25.04
- 21) Code 22-4-11(c) - In lieu of filing the lease or leases or other continuing contract or contracts, the applicant for a permit described herein may file the following:
  - (1) A brief description of the tract of land including the district and county wherein the tract is located;
  - (2) The identification of all parties to all leases or other continuing contractual agreements by which the right to extract, produce or market the oil or gas is claimed;
  - (3) The book and page number wherein each such lease or contract by which the right to extract, produce or market the oil or gas is recorded;
  - (4) A brief description of the royalty provisions of each such lease or contract.
- 22) Code 22-4-11(d) and 22-4-11(e).
- 23) Regulation 7.02 of the Department of Mines provides that the original and four copies of Form IV-2 must be filed with the Department, accompanied by (i) a plat in the form prescribed by Regulation 11, (ii) a bond in one of the forms prescribed by Regulation 12, or in lieu thereof the other security allowed by Code §22-4-2, (iii) Form IV-9, "Reclamation Plan", applicable to the reclamation required by Code §22-4-12b and Regulation 23, (iv) unless previously paid on the same well, the fee required by Code §22-4-12a, and (v) if applicable, the consent required by Code §22-4-8a from the owner of any water well or dwelling within 200 feet of the proposed well.
- 24) The above named coal operator, coal owner(s), and coal lessee are hereby notified that any objection they wish to make or are required to make by Code §22-4-3 must be filed with the Department of Mines within fifteen (15) days after the receipt of this Application by the Department.

.....

The following waiver must be completed by the coal operator and by any coal owner or coal lessee who has recorded a declaration under Code 22-4-20, if the permit is to be issued within fifteen (15) days of receipt thereof.

WAIVER

The undersigned coal operator \_\_\_\_\_ / owner \_\_\_\_\_ / lessee \_\_\_\_\_ / of the coal under this well location has examined this proposed well location. If a mine map exists which covers the area of the well location, the well location has been added to the mine map. The undersigned has no objection to the work proposed to be done at this location, provided, the well operator has complied with all applicable requirements of the West Virginia Code and the governing regulations.

09/08/2023

Date: \_\_\_\_\_, 19 \_\_\_\_\_

By \_\_\_\_\_

Its \_\_\_\_\_



LEASE SUMMARY

KEM # 279 & 415

**RECEIVED**

JUN - 8 1983

OIL & GAS DIVISION  
DEPT. OF MINES

Tract Discription

County: Jackson

District: Washington

Acres: 109

Bounded By: North - Parsons  
East - Parsons  
South - Rt. 33  
West - Wolfe

Lease Parties

Lessor(s): Ronald Hunt

Lessee: Kaiser Exploration and Mining Company

Recording Information

Book and Page: 174/730

Royalty Provision

1/8 of prevailing field price





IV-9  
(Rev 8-01)

DATE June 1, 1983

WELL NO. KEM #415

State of West Virginia API NO. 47 - 035 - 1860-ten

Department of Mines  
Oil and Gas Division

CONSTRUCTION AND RECLAMATION PLAN

COMPANY NAME Kaiser Exploration and Mining Co DESIGNATED AGENT Same

Address P. O. Box 8, Ravenswood, WV 26164 Address \_\_\_\_\_

Telephone 273-5371 Telephone \_\_\_\_\_

LANDOWNER James R. Hunt SOIL CONS. DISTRICT Western

Revegetation to be carried out by Kaiser Exploration and Mining Company (Agent)

This plan has been reviewed by Western SCD. All corrections and additions become a part of this plan: June 4 1983

(Date)

Clayton L. Hughes  
(SCD Agent)

ACCESS ROAD

LOCATION

Structure Cross Drains (A)

Structure Diversion Ditch (1)

Spacing 80'

Material Earthen

Page Ref. Manual 2:4

Page Ref. Manual 2:12

Structure Road Culvert (B)

Structure \_\_\_\_\_ (2)

Spacing 12" diameter

Material \_\_\_\_\_

Page Ref. Manual 2:7

Page Ref. Manual \_\_\_\_\_

Structure \_\_\_\_\_ (C)

Structure \_\_\_\_\_ (3)

Spacing \_\_\_\_\_

Material \_\_\_\_\_

Page Ref. Manual \_\_\_\_\_

Page Ref. Manual \_\_\_\_\_

RECEIVED

All structures should be inspected regularly and repaired if necessary. JUN - 8 1983  
commercial timber is to be cut and stacked and all brush and small timber to be cut and removed from the site before dirt work begins.

OIL & GAS DIVISION  
DEPT. OF MINES

REVEGETATION

Treatment Area I

Treatment Area II

Line 4 Tons/acre  
or correct to pH \_\_\_\_\_

Line Same as Area I Tons/acre  
or correct to pH \_\_\_\_\_

Fertilizer 14-14-14 600 lbs/acre  
(10-20-20 or equivalent)

Fertilizer \_\_\_\_\_ lbs/acre  
(10-20-20 or equivalent)

Mulch Hay 2 Tons/acre

Mulch \_\_\_\_\_ Tons/acre

Seed\* 81% Orchard Grass/15% Ry 16 lbs/acre

Seed\* \_\_\_\_\_ lbs/acre

Kentucky 31 Fescue 16 lbs/acre

\_\_\_\_\_ lbs/acre

Red Clover 8 lbs/acre

\_\_\_\_\_ lbs/acre

\*Inoculate all legumes such as vetch, trefoil and clovers with the proper bacterium. Inoculate with 3X recommended amount.

09/08/2023

PLAN PREPARED BY William Ambrose

ADDRESS Rt. 2, Box 51A

Walker, WV 26180

PHONE NO. 679-3970

NOTES: Please request landowner's cooperation to protect new seedling for one growing season. Attach separate sheets as necessary for comments.



ATTACH OR PHOTOCOPY SECTION OF INVOLVED TOPOGRAPHIC MAP.

QUADRANGLE GAY

**LEGEND**

Well Site ⊕

Access Road ———

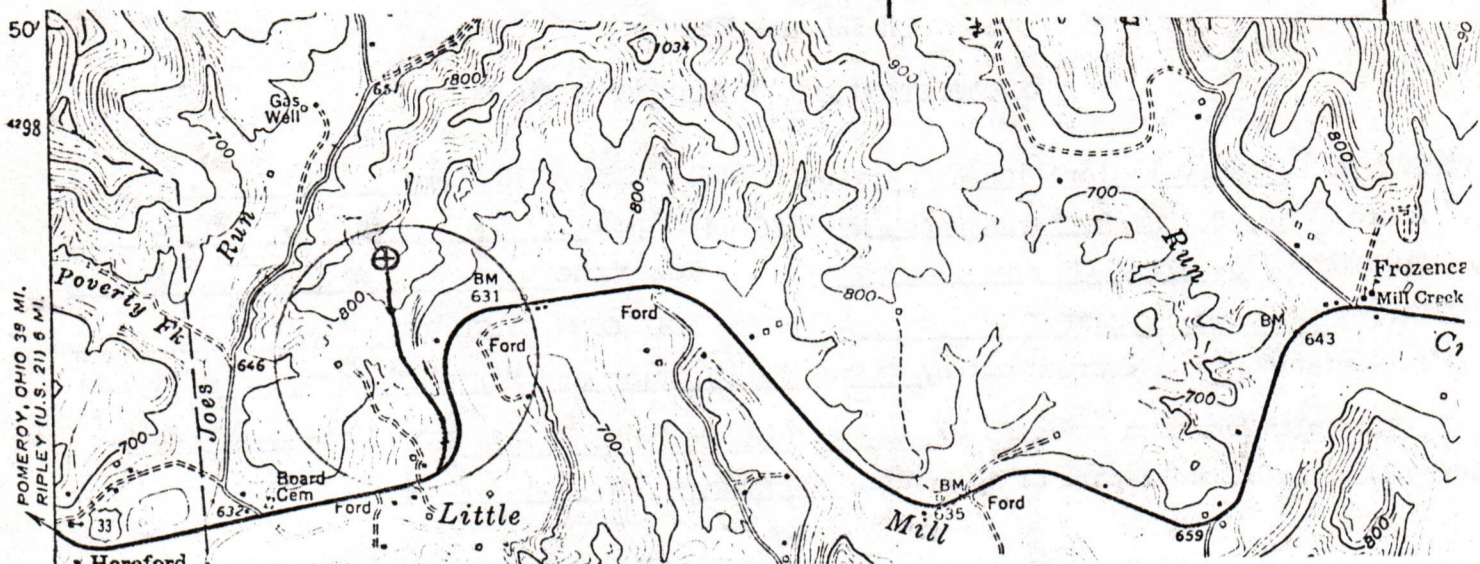

**WELL SITE PLAN**

Sketch to include well location, existing access road, roads to be constructed, wellsite, drilling pits and necessary structures numbered or lettered to correspond with the first part of this plan. Include all natural drainage.

**LEGEND**

Property boundary ———	Diversion //////////////
Road = = = = =	Spring ○ →
Existing fence — x — x —	Wet spot ☹
Planned fence — / — / —	Building ■
Stream ~ ~ ~ ~ ~	Drain pipe — ○ — ○ — ○ —
Open ditch — ···· — ···· — ···· —	Waterway <= = = =

- 1) AVERAGE SLOPE OF ACCESS ROAD = ± 12%
- 2) ACCESS RD & LOCATION COMPLETELY IN PASTURE WITH WELL ESTABLISHED GROUND COVER: NO RIP-RAP REQUIRED.
- 3) ENTRANCE TO ACCESS RD. TO BE STONED.
- 4) ACCESS RD. ENTIRELY ON SPINE: NO CROSS DRAINAGE REQUIRED.

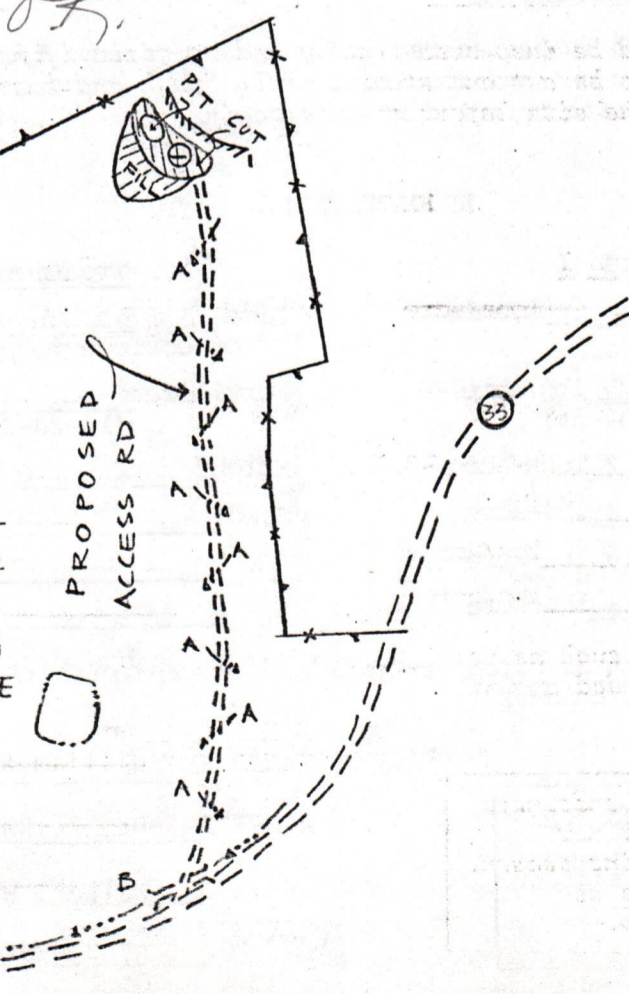

← 0.4 MILE TO W.V. SEC. RT. 14

09/08/2023



FILE COPY

**RECEIVED**  
JUN 14 1984



OIL & GAS DIVISION  
**DEPT. OF MINES**  
STATE OF WEST VIRGINIA  
DEPARTMENT OF MINES, OIL AND GAS DIVISION

1) Date: January 19, 19 84  
2) Operator's Well No. KEM-415  
3) API Well No. 47 - 035 - 1860 -REN  
State County Permit

RENEW

**APPLICATION FOR A WELL WORK PERMIT**

- 4) WELL TYPE: A Oil  / Gas  /  
B (If "Gas", Production  / Underground storage  / Deep  / Shallow  )
- 5) LOCATION: Elevation: 910' Watershed: Little Mill Creek (032N)  
District: Washington 5 County: Jackson Quadrangle: Gay 362
- 6) WELL OPERATOR Kaiser Exploration and Mining Co. 7) DESIGNATED AGENT R. A. Pryce  
Address P. O. Box 8 25550 Ravenswood, WV 26164 Address Same
- 8) OIL & GAS INSPECTOR TO BE NOTIFIED Name Homer Dougherty Address Linden Rt, Box 3A Looneyville, WV 372-6805  
9) DRILLING CONTRACTOR: Name Clint Hurt Address P. O. Box 388 Elkview, WV
- 10) PROPOSED WELL WORK: Drill  / Drill deeper  / Redrill  / Stimulate   
Plug off old formation  / Perforate new formation   
Other physical change in well (specify) \_\_\_\_\_
- 11) GEOLOGICAL TARGET FORMATION, Devonian Shale
- 12) Estimated depth of completed well, 5175 feet
- 13) Approximate strata depths: Fresh, 410 feet; salt, \_\_\_\_\_ feet.
- 14) Approximate coal seam depths: \_\_\_\_\_ Is coal being mined in the area? Yes \_\_\_\_\_
- 15) CASING AND TUBING PROGRAM

**RECEIVED**  
MAY 23 1984

OIL & GAS DIVISION  
**DEPT. OF MINES**

CASING OR TUBING TYPE	SPECIFICATIONS					FOOTAGE INTERVALS		CEMENT FILL-UP OR SACKS (Cubic feet)	PACKERS
	Size	Grade	Weight per ft.	New	Used	For drilling	Left in well		
Conductor									Kinds
Fresh water	10 3/4"			X		450	450	150 sks Class A to surface	
Coal								65 sks 50/50 Depozmix	Sizes
Intermediate	7"			X		2350	2350	100 sks Class A	
Production	4 1/2"			X		5175	5175	224 sks 50/50 Depozmix	
Tubing									
Liners									Perforations:
									Top Bottom

**OFFICE USE ONLY  
DRILLING PERMIT**

Permit number 47-035-1860-REN Date July 5, 1984

This permit covering the well operator and well location shown below is evidence of permission granted to drill in accordance with the pertinent legal requirements subject to the conditions contained herein and on the reverse hereof. **Notification must be given to the District Oil and Gas Inspector, (Refer to No. 8) Prior to the construction of roads, locations and pits for any permitted work.** In addition, the well operator or his contractor shall notify the proper district oil and gas inspector 24 hours before actual permitted work has commenced.)

The permitted work is as described in the Notice and Application, plat, and reclamation plan, subject to any modifications and conditions specified on the reverse hereof.

Permit expires July 5, 1986 unless well work is commenced prior to that date and prosecuted with due diligence.

Bond: <b>BLANKET</b>	Agent: <u>[Signature]</u>	Plat: <u>MH</u>	Casing: <u>MH</u>	Fee: <u>967-227</u>
----------------------	---------------------------	-----------------	-------------------	---------------------

[Signature]  
Administrator, Office of Oil and Gas

NOTE: Keep one copy of this permit posted at the drilling location.





RECEIVED  
JUN 1 1984

OIL & GAS DIVISION  
DEPT. OF MINES

OFFICE USE ONLY

PERMIT MODIFICATIONS AND CONDITIONS (IF ANY) TO THE PROPOSED WELL WORK

1) WELL OPERATOR: Littlefield  
 2) LOCATION: Littlefield  
 3) WELL OPERATOR: Littlefield  
 4) PROPOSED WELL WORK: Drill 2 1/2 inch hole to 100 feet depth  
 5) GEOLOGICAL TARGET FORMATION: Carboniferous  
 6) ESTIMATED DEPTH OF COMPLETED WELL: 100 feet  
 7) APPROXIMATE GAS DEPTHS: None  
 8) APPROXIMATE COAL SEAM DEPTHS: None

OFFICE USE ONLY

This part of Form IV-2(b) is to record the dates of certain occurrences and any follow-up inspections.

	Date	Date(s)
Application received		
Well work started		
Completion of the drilling process		
Well Record received		
Reclamation completed		

OTHER INSPECTIONS

Reason: \_\_\_\_\_

Reason: \_\_\_\_\_

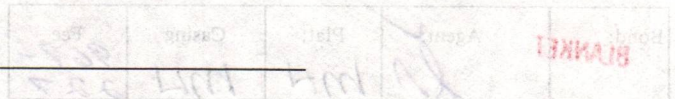

09/08/2023





1) Date: January 19, 19 84  
 2) Operator's Well No. KEM-475  
 3) API Well No. 47 State 035 County 1860 Permit

RENEW

STATE OF WEST VIRGINIA  
 DEPARTMENT OF MINES, OIL AND GAS DIVISION  
 APPLICATION FOR A WELL WORK PERMIT

- 4) WELL TYPE: A Oil \_\_\_\_\_ / Gas X /  
 B (If "Gas", Production X / Underground storage \_\_\_\_\_ / Deep \_\_\_\_\_ / Shallow X /)
- 5) LOCATION: Elevation: 910' Watershed: Little Mill Creek (D-2-N)  
 District: Washington County: Jackson Quadrangle: Gay
- 6) WELL OPERATOR Kaiser Exploration and Mining Co. 7) DESIGNATED AGENT R. A. Pryce  
 Address P. O. Box 8 Ravenswood, WV 26164 Address Same
- 8) OIL & GAS INSPECTOR TO BE NOTIFIED Name Homer Dougherty  
 Address Linden Rt., Box 3A Lobneyville, WV
- 9) DRILLING CONTRACTOR: Name Clint Hurt  
 Address P. O. Box 388 Elkview, WV
- 10) PROPOSED WELL WORK: Drill X / Drill deeper \_\_\_\_\_ / Redrill \_\_\_\_\_ / Stimulate X /  
 Plug off old formation \_\_\_\_\_ / Perforate new formation \_\_\_\_\_ /  
 Other physical change in well (specify) \_\_\_\_\_
- 11) GEOLOGICAL TARGET FORMATION, Devonian Shale
- 12) Estimated depth of completed well, 5175 feet
- 13) Approximate strata depths: Fresh, 410 feet; salt, \_\_\_\_\_ feet.
- 14) Approximate coal seam depths: \_\_\_\_\_ Is coal being mined in the area? Yes \_\_\_\_\_ / No \_\_\_\_\_ /
- 15) CASING AND TUBING PROGRAM

CASING OR TUBING TYPE	SPECIFICATIONS					FOOTAGE INTERVALS		CEMENT FILL-UP OR SACKS (Cubic feet)	PACKERS
	Size	Grade	Weight per ft.	New	Used	For drilling	Left in well		
Conductor									Kinds
Fresh water	<u>10 3/4"</u>			<u>X</u>		<u>450</u>	<u>450</u>	<u>150 sks Class A to surface</u>	
Coal									Sizes
Intermediate	<u>7"</u>			<u>X</u>		<u>2350</u>	<u>2350</u>	<u>55 sks 50/50 Dazmix</u>	
Production	<u>4 1/2"</u>			<u>X</u>		<u>5175</u>	<u>5175</u>	<u>224 sks 50/50 Dazmix</u>	Depths set
Tubing									
Liners									Perforations:
									Top Bottom

INSTRUCTIONS TO COAL OPERATOR, OWNER, OR LESSEE

The named coal operator, coal owner(s), and coal lessee are hereby notified that any objection they wish to make or are required to make by Code §22-4-3 must be filed with the Department of Mines within fifteen (15) days after the receipt of this Application by the Department.

The following waiver must be completed by the coal operator and by any coal owner or coal lessee who has recorded a declaration under Code §22-4-20, if the permit is to be issued within fifteen (15) days of the filing of the Application.

WAIVER

The undersigned coal operator \_\_\_\_\_ / owner \_\_\_\_\_ / lessee \_\_\_\_\_ / of the coal under this well location has examined this proposed well location. If a mine map exists which covers the area of the well location, the well location has been added to the mine map. The undersigned has no objection to the work proposed to be done at this location, provided, the well operator has complied with all applicable requirements of the West Virginia Code and the governing regulations.

Date: \_\_\_\_\_, 19 \_\_\_\_\_

By: \_\_\_\_\_

Its: \_\_\_\_\_

09/08/2023  
 Coal Owner



1) Date: January 20, 1984  
2) Operator's Well No. KEM #415  
3) API Well No. 47 - 035 - 1860 *Per*  
State County Permit

STATE OF WEST VIRGINIA  
DEPARTMENT OF MINES, OFFICE OF OIL & GAS

NOTICE OF APPLICATION FOR A WELL WORK PERMIT

Renew

4) SURFACE OWNER(S) OF RECORD TO BE SERVED

5(i) COAL OPERATOR None  
Address \_\_\_\_\_

(i) Name James Hunt  
Address Rt. 1, Box 138  
Liverpool, WV

5(ii) COAL OWNER(S) WITH DECLARATION ON RECORD:  
Name None  
Address \_\_\_\_\_

(ii) Name \_\_\_\_\_  
Address \_\_\_\_\_

Name \_\_\_\_\_  
Address \_\_\_\_\_

(iii) Name \_\_\_\_\_  
Address \_\_\_\_\_

5(iii) COAL LESSEE WITH DECLARATION ON RECORD:  
Name None  
Address \_\_\_\_\_

TO THE PERSON(S) NAMED ABOVE: You should have received this Form and the following documents:

- (1) The Application for a Well Work Permit on Form IV-2(B) (or Form IV-4 if the well is to be plugged, which sets out the parties involved in the drilling or other work, and describes the well and its location and, if applicable, the proposed casing and cementing program;
- (2) The plat (surveyor's map) showing the well location on Form IV-6; and
- (3) The Construction and Reclamation Plan on Form IV-9 (unless the well work is only to plug a well), which sets out the plan for erosion and sediment control and for reclamation for the site and access road.

THE REASON YOU RECEIVED THESE DOCUMENTS IS THAT YOU HAVE RIGHTS REGARDING THE APPLICATION WHICH ARE SUMMARIZED IN THE "INSTRUCTIONS" ON THE REVERSE SIDE OF THE COPY OF THE APPLICATION (FORM IV-2(B) OR FORM 4, DESIGNATED FOR YOU. HOWEVER, YOU ARE NOT REQUIRED TO TAKE ANY ACTION AT ALL.

**RECEIVED**  
MAY 23 1984

Take notice that under Chapter 22 of the West Virginia Code, the undersigned well operator proposes to file or has filed this Notice and Application and accompanying documents for a Well Work Permit with the Administrator of the Office of Oil and Gas, West Virginia Department of Mines, with respect to a well at the location described on attached Application and depicted on attached Form IV-6. Copies of this Notice, the Application, the plat, and the Construction and Reclamation Plan have been mailed by registered or certified mail or delivered by hand to the person(s) named above (or by publication in certain circumstances) on or before the day of mailing or delivery to the Administrator.

OIL & GAS DIVISION  
**DEPT. OF MINES**

6) ~~EXTRACTION RIGHTS~~

Check and provide one of the following:

- Included is the lease or leases or other continuing contract or contracts by which I hold the right to extract oil or gas.
- The requirement of Code 22-4-1-(c) (1) through (4). (See reverse side for specifics.)

**RECEIVED**  
JUN 14 1984

7) ROYALTY PROVISIONS

Is the right to extract, produce or market the oil or gas based upon a lease or leases or other contract or contracts providing for flat well royalty or any similar provision for compensation to the owner of the oil or gas in place which is not inherently related to the volume of oil or gas so extracted, produced or marketed? Yes (No)

OIL & GAS DIVISION  
**DEPT. OF MINES**

If the answer above is No, nothing additional is needed. If the answer is Yes, you may use Affidavit Form IV-60.

See the reverse side for line item instructions, and for instructions concerning the required copies of the Notice and Application, plat, and Construction and Reclamation Plan.

The truth of the information on the Notice and Application is verified and sworn to and the Notice is signed on behalf of the Well Operator in my County and State by

WELL OPERATOR Kaiser Exploration and Mining Company

R. A. Pryce  
this 10 day of May, 1984.  
My commission expires 8/30, 1993.

By R. A. Pryce  
Its General Manager  
Address P. O. Box 8  
Ravenswood, WV 26164  
Telephone 304 273 5371

Denese Carney  
Notary Public, Jackson County,  
State of West Virginia

09/08/2023



I N S T R U C T I O N S T O A P P L I C A N T

CONCERNING THE LINE ITEMS:

- 1) Date of Notice.
- 2) Your well name and number.
- 3) To be filled out by the Office of Oil & Gas.
- 4) & 5) Use separate sheet if necessary.
- 4) Surface owner(s) of record to be served with Notice and Application. However, see also Code § 22-4-1b(b) if "more than three tenants in common or other co-owners of interest described in subsection (a) of this section hold interests in such lands".
- 5(i) "Coal Operator" means any person, firm, partnership, partnership association or corporation that proposes to or does operate a coal mine.
- 5(ii, iii) See Code § 22-4-20.
- 6) See Code § 22-4-11(c). However, in lieu of filing the lease(s) or other continuing contract(s), the Applicant may fill out the information in the space provided below.
- 7) See Code § § 22-4-11(d, e).

CONCERNING THE REQUIRED COPIES FOR FILING AND SERVICE:

Filing. Code § 22-4-1k and Regulation 7.02 provide that the original and required copies of the Notice and Application must be filed with the Administrator, accompanied by (i) a plat in the form prescribed by Regulation 11, (ii) a bond in one of the forms prescribed by Regulation 12, or in lieu thereof the other security allowed by Code § 22-4-1k(d) and the reclamation required by Code § 22-4-12b and Regulation 23, (iv) unless previously paid on the same well, the fees required by Code § 22-4-1a(c) and 22-3-12a, and (v) if applicable, the consent required by Code § 22-4-8a from the owner of any water well on dwelling within 200 feet of the proposed well.

Service. In addition, service must be made on the surface owner(s) and the person(s) with an interest in the coal. See Code § § 22-4-1m, 22-4-2, 22-4-2a, and 22-4-2b.

INFORMATION SUPPLIED UNDER CODE § 22-4-11(d)

IN LIEU OF FILING LEASE(S) AND OTHER CONTINUING CONTRACT(S)

Under the oath required to make the verification on the obverse side of this Notice, I depose and say that I am the person who signed the Notice for the Applicant, and that--

- (1) the tract of land is the same tract described in the Application to which this Notice applies, partly or wholly depicted in the accompanying plat, and described in the Construction and Reclamation Plan;
- (2) the parties and recordation data (if recorded) for lease(s) or other continuing contract(s) by which the Applicant claims the right to extract, produce or market the oil or gas are as follows:

<u>Grantor, lessor, etc.</u>	<u>Grantee, lessee, etc.</u>	<u>Royalty</u>	<u>Book Page</u>
Ronald Hunt	Kaiser Exploration and Mining Company	1/8 of prevailing field price	174/730





1) Date: January 19, 19 84

2) Operator's Well No. KEM-415

3) API Well No. 47 035 1860  
State County Permit

RENEW

OIL & GAS DIVISION  
STATE OF WEST VIRGINIA  
DEPARTMENT OF MINES, OIL AND GAS DIVISION  
DEPT. OF MINES  
APPLICATION FOR A WELL WORK PERMIT

- 4) WELL TYPE: A Oil  Gas  B (If "Gas", Production  Underground storage  Deep  Shallow )
- 5) LOCATION: Elevation: 910' Watershed: Little Mill Creek  
District: Washington County: Jackson Quadrangle: Gay
- 6) WELL OPERATOR Kaiser Exploration and Mining Co. 7) DESIGNATED AGENT R. A. Pryce  
Address P. O. Box 8 Ravenswood, WV 26164 Address Same
- 8) OIL & GAS INSPECTOR TO BE NOTIFIED Name Homer Dougherty Address Linden Rt., Box 3A Looneyville, WV
- 9) DRILLING CONTRACTOR: Name Clint Hurt Address P. O. Box 388 Elkview, WV
- 10) PROPOSED WELL WORK: Drill  / Drill deeper  / Redrill  / Stimulate   
Plug off old formation  / Perforate new formation   
Other physical change in well (specify) \_\_\_\_\_
- 11) GEOLOGICAL TARGET FORMATION, Devonian Shale
- 12) Estimated depth of completed well, 5175 feet
- 13) Approximate trata depths: Fresh, 410 feet; salt, \_\_\_\_\_ feet.
- 14) Approximate coal seam depths: \_\_\_\_\_ Is coal being mined in the area? Yes  / No

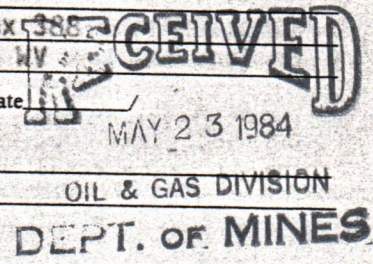

15) CASING AND TUBING PROGRAM

CASING OR TUBING TYPE	SPECIFICATIONS					FOOTAGE INTERVALS		CEMENT FILL-UP OR SACKS (Cubic feet)	PACKERS
	Size	Grade	Weight per ft.	New	Used	For drilling	Left in well		
Conductor									Kinds
Fresh water	<u>10 3/4"</u>			<input checked="" type="checkbox"/>		<u>450</u>	<u>450</u>	<u>150 sks Class A to surface</u>	
Coal									Sizes
Intermediate	<u>7"</u>			<input checked="" type="checkbox"/>		<u>2350</u>	<u>2350</u>	<u>100 sks 50/50</u>	<u>2 mix</u>
Production	<u>4 1/2"</u>			<input checked="" type="checkbox"/>		<u>5175</u>	<u>5175</u>	<u>224 sks 50/50</u>	<u>2 mix</u>
Tubing									Depths set
Liners									Perforations:
									Top Bottom

The law requires a comment period for surface owners. However, the permit can be issued in less than 15 days from the filing of the Application if the surface owner(s) of record sign(s) the following "Voluntary Statement of No Objection" on a facsimile of this surface owner's copy of the Application.

VOLUNTARY STATEMENT OF NO OBJECTION

I hereby state that I have read the instructions to surface owners on the reverse side of this Application for a Well Work Permit, and that I have received copies of (1) a Notice of Application for a Well Work Permit on Form IV-2(A), (2) an Application for a Well Work Permit on Form IV-2(B), (3) a survey plat on Form IV-6, and (4) a Construction and Reclamation Plan on Form IV-9, all for proposed well work on my surface land as described therein.

I further state that I have no objection to the planned work described in these materials, and I have no objection to a permit being issued based on those materials.

(For execution by corporation, partnership, etc.)  
NAME: \_\_\_\_\_  
By \_\_\_\_\_  
Its \_\_\_\_\_ Date \_\_\_\_\_

(For execution by natural persons)  
X \_\_\_\_\_  
(Signature)  
JR Hunt  
(Signature)  
Date: \_\_\_\_\_  
Date: 5-17-84



RECEIVED  
OIL & GAS DIVISION  
DEPT. OF MINES

RECEIVED  
OIL & GAS DIVISION  
DEPT. OF MINES



AFFIDAVIT OF PERSONAL SERVICE ON SURFACE OWNER

STATE OF West Va,  
COUNTY OF Jackson:

The undersigned, being first duly sworn, says that the undersigned served a true and complete copy of all sides of--

- (1) Notice on Form IV-2(A) X / Form IV-3(A) / Form IV-4(A) /
- (2) Application on Form IV-2(B) X / Form IV-3(B) / Form IV-4(B) /
- (3) Map showing the well location on Form IV-6. and
- (4) Construction and Reclamation Plan on Form IV-9 (unless the application is to plug a well)

--all with respect to operator's Well No. K-415 located in Washington District, Jackson County, West Virginia, upon the person or organization named--

J. R. Hunt

--by delivering the same in Jackson County, State of West Virginia on the 17 day of May, 1984 in the manner specified below.

**RECEIVED**  
MAY 23 1984

[ COMPLETE THE APPROPRIATE SECTION ]

OIL & GAS DIVISION

**DEPT. OF MINES**

For an individual:

Handing it to him X / her     / or, because he     / she     / refused to take it when I offered it, by leaving it in his     / her     / presence.

Handing it to a member of his or her family above the age of 16 years named     who resides at the usual place of abode of the person to be served, and asking the family member to give it to the person to be served as soon as possible.

For a partnership:

Handing it to    , a partner of the partnership or, because the partner refused to take it when I handed it over, by leaving it in the presence of the partner.

For a limited partnership:

Handing it to the general partner, named    , or, because the general partner refused to take it when I tried to hand it over, by leaving it in the presence of the general partner.

For a corporation:

Handing it to the corporation's employee     / officer     / director     / attorney in fact     / named    .

**RECEIVED**  
JUN 14 1984

OIL & GAS DIVISION

**DEPT. OF MINES**

Stephen W Kelly  
(Signature of person executing service)

Taken, subscribed and sworn before me this 17<sup>th</sup> day of May, 1984.  
My commission expires 12-2-1990.

William K. [Signature]  
Notary Public

(AFFIX SEAL IF NOTARIZED IF OUTSIDE THE STATE)

09/08/2023



RECEIVED  
MAY 2 1904  
DEPT. OF MINES  
GAS DIVISION

RECEIVED  
MAY 2 1904  
DEPT. OF MINES  
GAS DIVISION





IV-35  
 (Rev 8-81)

Date November 2, 1984  
 Operator's Well No. KEM #415  
 Farm Mary Hunt  
 API No. 47 - 035 - 1860

**CONFIDENTIAL**

State of West Virginia  
 Department of Mines  
 Oil and Gas Division

*Cannot be held T.D. 4518 ft.*

WELL OPERATOR'S REPORT  
 OF

DRILLING, FRACTURING AND/OR STIMULATING, OR PHYSICAL CHANGE

WELL TYPE: Oil \_\_\_ / Gas X / Liquid Injection \_\_\_ / Waste Disposal \_\_\_ /  
 (If "Gas," Production X / Underground Storage \_\_\_ / Deep \_\_\_ / Shallow X /)

LOCATION: Elevation: 910' Watershed Little Mill Creek  
 District: Washington County Jackson Quadrangle Gay (7 1/2)

COMPANY Kaiser Exploration and Mining Company

ADDRESS P. O. Box 8, Ravenswood, WV 26164

DESIGNATED AGENT R. A. Pryce

ADDRESS Same

SURFACE OWNER James Ronald Hunt

ADDRESS Rt. 1, Box 138, Liverpool, WV

MINERAL RIGHTS OWNER Same

ADDRESS \_\_\_\_\_

OIL AND GAS INSPECTOR FOR THIS WORK Jerry

Tephabock ADDRESS Rt. 1, Box 101A, Ripley, WV

PERMIT ISSUED 7/5/84

DRILLING COMMENCED 8/28/84

DRILLING COMPLETED 9/03/84

IF APPLICABLE: PLUGGING OF DRY HOLE ON  
 CONTINUOUS PROGRESSION FROM DRILLING OR  
 REWORKING. VERBAL PERMISSION OBTAINED  
 ON \_\_\_\_\_

Casing & Tubing	Used in Drilling	Left in Well	Cement fill up Cu. ft.
Size 20-16 Cond.			
10 3/4" 28x10"	859	859	325 sks class A
9 5/8			
8 5/8			
7	2351	2351	150 sks 50/50 p 100 sks class A
5 1/2			
4 1/2	4482	4482	220 sks 50/50 p
3			
2			
Liners used			

GEOLOGICAL TARGET FORMATION Devonian Brown Shale Depth 4270-4476 feet

Depth of completed well 4500 feet Rotary X / Cable Tools \_\_\_\_\_

Water strata depth: Fresh N/A feet; Salt N/A feet

Coal seam depths: N/A Is coal being mined in the area? No

Drilled on fluid - not known

OPEN FLOW DATA

Producing formation Devonian Brown Shale Pay zone depth 4270-4476 feet

Gas: Initial open flow 0 Mcf/d Oil: Initial open flow 0 Bbl/d

Final open flow 265 Mcf/d Final open flow 0 Bbl/d

Time of open flow between initial and final tests 4 hours

Static rock pressure 1190 psig (surface measurement) after 72 hours shut in

(If applicable due to multiple completion--)

Second producing formation \_\_\_\_\_ Pay zone depth 09/08/2023 feet

Gas: Initial open flow \_\_\_\_\_ Mcf/d Oil: Initial open flow \_\_\_\_\_ Bbl/d

Final open flow \_\_\_\_\_ Mcf/d Oil: Final open flow \_\_\_\_\_ Bbl/d

Time of open flow between initial and final tests \_\_\_\_\_ hours

Static rock pressure \_\_\_\_\_ psig (surface measurement) after \_\_\_\_\_ hours shut in

(Continue on reverse side)

JFK-1860



DETAILS OF PERFORATED INTERVALS, FRACTURING OR STIMULATING, PHYSICAL CHANGE, ETC.

- 10/2/84 Young perforated the Brown Shale with 19 holes (0.39" diameter) from 4270-4476'.
- 10/4/84 Halliburton (fluid) and BJ Hughes (nitrogen) foam fractured the Brown Shale with 60,000# of 20/40 sand; 675 MSCF total nitrogen; 341 bbls total fluid.

WELL LOG

FORMATION	COLOR	HARD OR SOFT	TOP FEET	BOTTOM FEET	REMARKS Including indication of all fresh and salt water, coal, oil and gas
Shale and Siltstone			0	380	
Sand and Shale			380	716	
Shale and Siltstone			716	1032	
Sand and Shale			1032	1140	
Shale			1140	1400	
Dunkard Sands			1400	1574	
Shale			1574	1860	
Salt Sands			1860	2020	
Big Lime (Greenbrier)			2020	2107	
Shale			2107	2124	
Big Injun Sand			2124	2200	
Shale			2200	2560	
Coffee Shale (Sunbury)			2560	2580	
Berea Sandstone			2580	2582	No oil, gas or water
Shale			2582	3830	
Brown Shale			3830	4448	s/g @ 4414, 4444
Shale			4448	4518	
Total depth			4518		

(Attach separate sheets as necessary)

Kaiser Exploration and Mining Company  
Well Operator

By: K. A. P. J.

Date: November 2, 1984

09/08/2023

Note: Regulation 2.02(i) provides as follows:  
"The term 'log' or 'well log' shall mean a systematic detailed geological record of all formations, including coal, encountered in the drilling of a well."



STATE OF WEST VIRGINIA  
DEPARTMENT OF MINES  
OIL AND GAS WELLS DIVISION

RECEIVED  
AUG 31 1984

OIL & GAS DIVISION

INSPECTOR'S WELL REPORT DEPT. OF MINES

Permit No. 035 1860

Oil or Gas Well \_\_\_\_\_  
(KIND)

Company <u>Kaiser Exploration</u>	CASING AND TUBING	USED IN DRILLING	LEFT IN WELL	PACKERS
Address _____	Size			
Farm <u>Hunt</u>	16			Kind of Packer _____
Well No. <u>Kem 415</u>	13			
District _____ County <u>Jackson</u>	10			Size of _____
Drilling commenced <u>8 27 84</u>	8 1/4			Depth set _____
Drilling completed _____ Total depth _____	6 3/8			
Date shot _____ Depth of shot _____	5 3/16			
Initial open flow _____ /10ths Water in _____ Inch	3			Perf. top _____
Open flow after tubing _____ /10ths Merc. in _____ Inch	2			Perf. bottom _____
Volume _____ Cu. Ft.	Liners Used			Perf. top _____
Rock pressure _____ lbs. _____ hrs.				Perf. bottom _____
Oil _____ bbls., 1st 24 hrs.	CASING CEMENTED _____ SIZE _____ No. FT. _____ Date _____			
Fresh water _____ feet _____ feet	NAME OF SERVICE COMPANY _____			
Salt water _____ feet _____ feet	COAL WAS ENCOUNTERED AT _____ FEET _____ INCHES			
	_____ FEET _____ INCHES _____ FEET _____ INCHES			
	_____ FEET _____ INCHES _____ FEET _____ INCHES			

Drillers' Names \_\_\_\_\_

Hurt Rig 6 Ferrabee

Remarks: \_\_\_\_\_

spudding well.

8 27 84

DATE

*[Signature]*  
09/08/2023



Form 26  
2/16/82

STATE OF WEST VIRGINIA  
DEPARTMENT OF MINES  
OIL AND GAS WELLS DIVISION

### INSPECTOR'S PLUGGING REPORT

Permit No. \_\_\_\_\_ Well No. \_\_\_\_\_

COMPANY \_\_\_\_\_ ADDRESS \_\_\_\_\_

FARM \_\_\_\_\_ DISTRICT \_\_\_\_\_ COUNTY \_\_\_\_\_

Filling Material Used \_\_\_\_\_

Liner	Location		Amount	Packer	Location		
CEMENT-THICKNESS	PLUGS USED AND DEPTH PLACED		LEAD	CONSTRUCTION-LOCATION	CASING AND TUBING		
	WOOD-SIZE	WOOD-SIZE			RECOVERED	SIZE	LOST

Drillers' Names \_\_\_\_\_

Remarks: \_\_\_\_\_

\_\_\_\_\_ I hereby certify I visited the above well on this date.

DATE

09/08/2023



STATE OF WEST VIRGINIA  
DEPARTMENT OF MINES  
OIL AND GAS WELLS DIVISION

RECEIVED  
AUG 31 1984

OIL & GAS DIVISION  
DEPT. OF MINES

INSPECTOR'S WELL REPORT

Permit No. 035 1860

Oil or Gas Well \_\_\_\_\_  
(KIND)

Company <u>Kaiser Exploration</u>	CASING AND TUBING	USED IN DRILLING	LEFT IN WELL	PACKERS
Address _____	Size			
Farm <u>Hunt</u>	16			Kind of Packer _____
Well No. <u>Kem 415</u>	13			
District _____ County <u>Jackson</u>	10			Size of _____
Drilling commenced _____	8 1/4			
Drilling completed _____ Total depth _____	6 5/8			Depth set _____
Date shot _____ Depth of shot _____	5 3/16			
Initial open flow _____ /10ths Water in _____ Inch	3			Perf. top _____
Open flow after tubing _____ /10ths Merc. in _____ Inch	2			Perf. bottom _____
Volume _____ Cu. Ft.	Liners Used			Perf. top _____
Rock pressure _____ lbs. _____ hrs.				Perf. bottom _____
Oil _____ bbls., 1st 24 hrs.	CASING CEMENTED _____ SIZE _____ No. FT. _____ Date _____			
Fresh water _____ feet _____ feet	NAME OF SERVICE COMPANY _____			
Salt water _____ feet _____ feet	COAL WAS ENCOUNTERED AT _____ FEET _____ INCHES			
	_____ FEET _____ INCHES _____ FEET _____ INCHES			
	_____ FEET _____ INCHES _____ FEET _____ INCHES			

Drillers' Names \_\_\_\_\_

ZH Hurt Rig #6 Ferrabee

Remarks:

8 28 84 Td 900 ' set 860' 103/4 csg set 870 kb cement halliburton 325 sks  
neat 3% cacl 1/4 lb per sk flocele plug down 3:00 pm.

8 28 84

DATE

*James T. P. [Signature]*  
08/08/2023



STATE OF WEST VIRGINIA  
DEPARTMENT OF MINES  
OIL AND GAS WELLS DIVISION

**INSPECTOR'S PLUGGING REPORT**

Permit No. \_\_\_\_\_

Well No. \_\_\_\_\_

COMPANY \_\_\_\_\_ ADDRESS \_\_\_\_\_

FARM \_\_\_\_\_ DISTRICT \_\_\_\_\_ COUNTY \_\_\_\_\_

Filling Material Used \_\_\_\_\_

Liner		Location	Amount	Packer	Location		
PLUGS USED AND DEPTH PLACED			BRIDGES		CASING AND TUBING		
CEMENT-THICKNESS	WOOD-SIZE	LEAD	CONSTRUCTION-LOCATION		RECOVERED	SIZE	LOST

Drillers' Names \_\_\_\_\_

Remarks: \_\_\_\_\_

DATE \_\_\_\_\_ I hereby certify I visited the above well on this date.



STATE OF WEST VIRGINIA  
DEPARTMENT OF MINES  
OIL AND GAS WELLS DIVISION

RECEIVED

AUG 31 1984

INSPECTOR'S WELL REPORT OIL & GAS DIVISION  
DEPT. OF MINES

Permit No. 035 1860

Oil or Gas Well \_\_\_\_\_  
(KIND)

Company <u>Kaiser Exploration</u>	CASING AND TUBING	USED IN DRILLING	LEFT IN WELL	PACKERS
Address _____	Size			
Farm <u>Hunt</u>	16			Kind of Packer _____
Well No. <u>Kem 415</u>	13			
District _____ County <u>Jackson</u>	10			Size of _____
Drilling commenced _____	8 1/4			
Drilling completed _____ Total depth _____	6 5/8			Depth set _____
Date shot _____ Depth of shot _____	5 3/16			
Initial open flow _____ /10ths Water in _____ Inch	3			Perf. top _____
Open flow after tubing _____ /10ths Merc. in _____ Inch	2			Perf. bottom _____
Volume _____ Cu. Ft.	Liners Used			Perf. top _____
Rock pressure _____ lbs. _____ hrs.				Perf. bottom _____
Oil _____ bbls., 1st 24 hrs.	CASING CEMENTED _____ SIZE _____ No. FT. _____ Date _____			
Fresh water _____ feet _____ feet	NAME OF SERVICE COMPANY _____			
Salt water _____ feet _____ feet	COAL WAS ENCOUNTERED AT _____ FEET _____ INCHES			
	_____ FEET _____ INCHES _____ FEET _____ INCHES			
	_____ FEET _____ INCHES _____ FEET _____ INCHES			

Drillers' Names \_\_\_\_\_

Hurt Rig #6

Remarks:

Drilling 97/8 hole on fluid at 1539'.

8 29 84

DATE

*[Signature]* 09/08/2023







STATE OF WEST VIRGINIA  
DEPARTMENT OF MINES  
OIL AND GAS WELLS DIVISION

RECEIVED

SEP 11 1984

OIL & GAS DIVISION

INSPECTOR'S WELL REPORT DEPT. OF MINES

Permit No. 035 1860

Oil or Gas Well (KIND)

Company <u>Kaiser Exploration</u>	CASING AND TUBING	USED IN DRILLING	LEFT IN WELL	PACKERS
Address _____	Size			
Farm <u>Hunt</u>	16			Kind of Packer _____
Well No. <u>Kem 415</u>	13			
District _____ County <u>Jackson</u>	10			Size of _____
Drilling commenced _____	8 1/4			
Drilling completed <u>9 3 84</u> <del>8 31 84</del> Total depth <u>4500</u>	6 3/8			Depth set _____
Date shot _____ Depth of shot _____	5 3/16			
Initial open flow _____ /10ths Water in _____ Inch	3			Perf. top _____
Open flow after tubing _____ /10ths Merc. in _____ Inch	2			Perf. bottom _____
Volume _____ Cu. Ft.	Liners Used			Perf. top _____
Rock pressure _____ lbs. _____ hrs.				Perf. bottom _____
Oil _____ bbls., 1st 24 hrs.	CASING CEMENTED _____ SIZE _____ No. FT. _____ Date _____			
Fresh water _____ feet _____ feet	NAME OF SERVICE COMPANY _____			
Salt water _____ feet _____ feet	COAL WAS ENCOUNTERED AT _____ FEET _____ INCHES			
	_____ FEET _____ INCHES _____ FEET _____ INCHES			
	_____ FEET _____ INCHES _____ FEET _____ INCHES			

Drillers' Names \_\_\_\_\_

Hurt Rig 6 Ferrabee

Remarks: \_\_\_\_\_

8 31 84 td 9 1/2 hole at 2378 ran 56 jts 7'' csg 2351 set 2361' KB cement halliburton 150 sks 50/50 poz 10% salt 1/4 lb per sk flocele and 100 sks class a 3% cacl 1/4 lb per sk flocele. plug down 7:45 am .

9 3 84 td 4500 ran 112 jts 4 1/2 ssg 4484 set 4492 kb cement halliburton 220 sks 50/50 poz 10% cacl 12.5 lb per sk gilsonite. plug down 5:15 am .

9 4 84 moving rig.

9 4 84

DATE

*Jerry* 09/08/2023







STATE OF WEST VIRGINIA  
DEPARTMENT OF MINES  
OIL AND GAS WELLS DIVISION

RECEIVED  
SEP 25 1984  
OIL & GAS DIVISION  
DEPT. OF MINES

INSPECTOR'S WELL REPORT

Permit No. 035 1860

Oil or Gas Well  
(KIND)

Company <u>Kaiser Exploration</u>	CASING AND TUBING	USED IN DRILLING	LEFT IN WELL	PACKERS
Address _____	Size			
Farm <u>Hunt</u>	16			Kind of Packer _____
Well No. <u>Kem 415</u>	13			
District _____ County <u>Jackson</u>	10			Size of _____
Drilling commenced _____	8 1/4			
Drilling completed _____ Total depth _____	6%			Depth set _____
Date shot _____ Depth of shot _____	5 3/16			
Initial open flow _____ /10ths Water in _____ Inch	3			Perf. top _____
Open flow after tubing _____ /10ths Merc. in _____ Inch	2			Perf. bottom _____
Volume _____ Cu. Ft.	Liners Used			Perf. top _____
Rock pressure _____ lbs. _____ hrs.				Perf. bottom _____
Oil _____ bbls., 1st 24 hrs.	CASING CEMENTED _____ SIZE _____ No. FT. _____ Date _____			
Fresh water _____ feet _____ feet	NAME OF SERVICE COMPANY _____			
Salt water _____ feet _____ feet	COAL WAS ENCOUNTERED AT _____ FEET _____ INCHES			
	_____ FEET _____ INCHES _____ FEET _____ INCHES			
	_____ FEET _____ INCHES _____ FEET _____ INCHES			

Drillers' Names \_\_\_\_\_

Remarks: Magnum Rig.

Drilled 33/4 bit set on plug at 4370 9 21 84 drilled 5' 9 22 84 drilled 4375 to 4420 drilled out plug and cement drilling to 4460.

9 22 84  
DATE

Jeffrey T. [Signature]  
09/08/2023  
INSPECTOR









RECEIVED

NOV 15 1984

OIL & GAS DIVISION  
DEPT. OF MINES

State of West Virginia  
Department of Mines  
Oil and Gas Division  
Charleston 25305

FINAL INSPECTION REPORT  
INSPECTORS COMPLIANCE REPORT

COMPANY Kaiser Exploration & Mining Corp. PERMIT NO 035 1860  
P. O. Box 8 FARM & WELL NO Kem 415  
Ravenswood, WV 26164 DIST. & COUNTY Jackson

RULE	DESCRIPTION	IN COMPLIANCE	
		YES	NO
23.06	Notification Prior to Starting Work	X	
25.04	Prepared before Drilling to Prevent Waste	X	
25.03	High-Pressure Drilling		
16.01	Required Permits at Wellsite	X	
15.03	Adequate Fresh Water Casing	X	
15.02	Adequate Coal Casing		
15.01	Adequate Production Casing	X	
15.04	Adequate Cement Strenght		
15.05	Cement Type	X	
23.02	Maintained Access Roads	X	
25.01	Necessary Equipment to Prevent Waste	X	
23.04	Reclaimed Drilling Pits	X	
23.05	No Surface or Underground Pollution	X	
23.07	Requirements for Production & Gathering Pipelines	X	
16.01	Well Records on Site		
16.02	Well Records Filed		
7.05	Identification Markings	X	

I HAVE INSPECTED THE ABOVE CAPTIONED WELL AND RECOMMEND THAT IT BE RELEASED:

SIGNED *James Tephrod*  
DATE 19 8 84

Your well record was received and reclamation requirements approved. In accordance with Chapter 22, Article 4, Section 2, the above well will remain under bond coverage for the life of the well.

*T. H. ...*  
Administrator-Oil & Gas Division

January 18, 1985

DATE



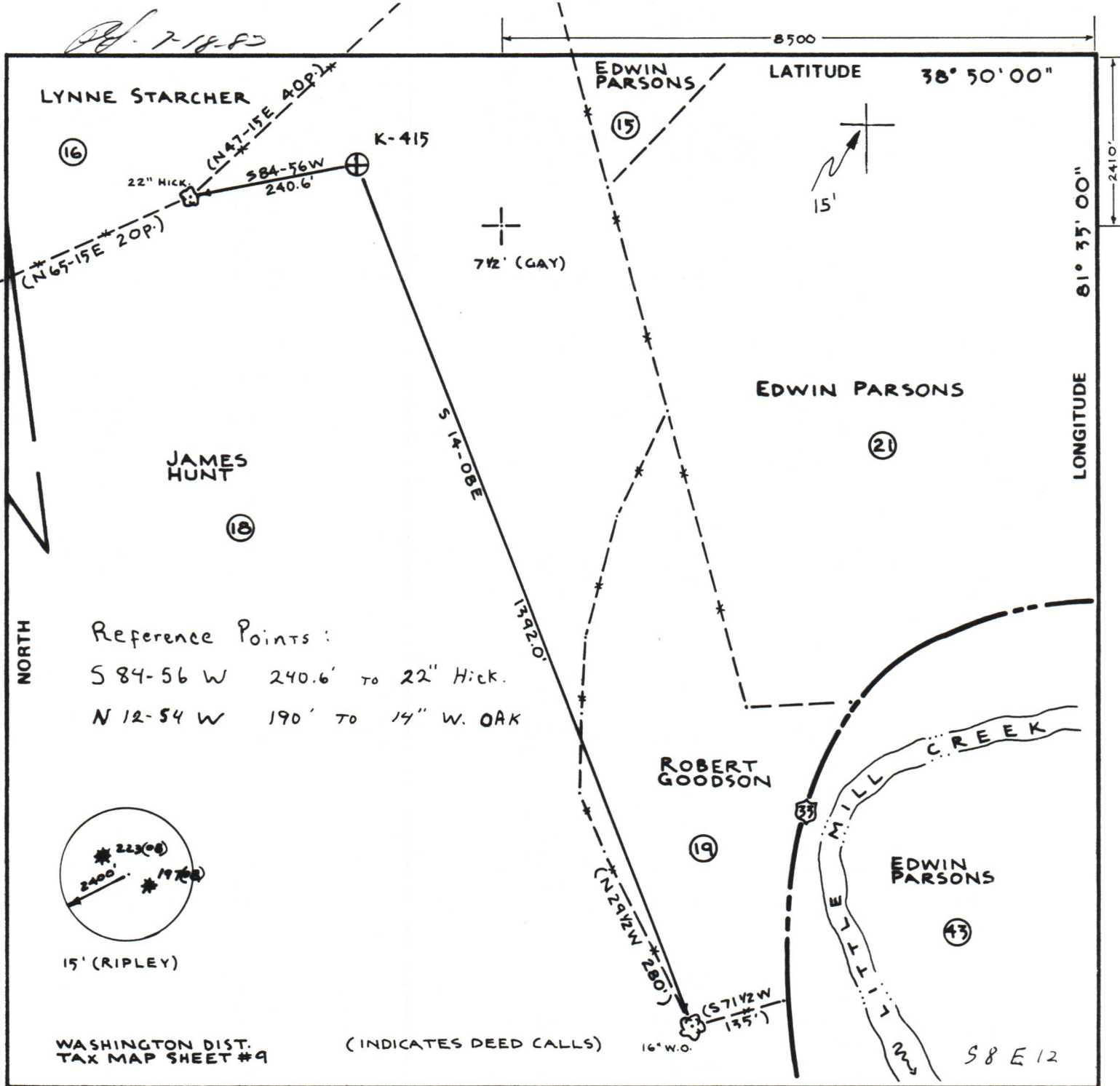

FILE NO. 83-33

DRAWING NO. Z-5D

SCALE 1" = 200'

MINIMUM DEGREE OF ACCURACY 1:200

PROVEN SOURCE OF ELEVATION ROAD INTERSECTION

ELEV. = 632

I THE UNDERSIGNED, HEREBY CERTIFY THAT THIS PLAT IS CORRECT TO THE BEST OF MY KNOWLEDGE AND BELIEF AND SHOWS ALL THE INFORMATION REQUIRED BY LAW AND THE REGULATIONS ISSUED AND PRESCRIBED BY THE DEPARTMENT OF MINES.

(SIGNED) William Ambrose

R.P.E. \_\_\_\_\_ L.L.S. 568

PLACE SEAL HERE

(+) DENOTES LOCATION OF WELL ON UNITED STATES TOPOGRAPHIC MAPS

FORM IV-6 (8-78)



DATE 3 JUNE, 1983

OPERATOR'S WELL NO. K-415

API WELL NO. 47-035-1860-REN.

STATE 47 COUNTY 035 PERMIT 1860-REN.

STATE OF WEST VIRGINIA  
DEPARTMENT OF MINES  
OIL AND GAS DIVISION

WELL TYPE: OIL  GAS  LIQUID INJECTION \_\_\_\_\_ WASTE DISPOSAL \_\_\_\_\_

(IF "GAS,") PRODUCTION  STORAGE \_\_\_\_\_ DEEP \_\_\_\_\_ SHALLOW

LOCATION: ELEVATION 910 WATER SHED LITTLE MILL CREEK

DISTRICT WASHINGTON COUNTY JACKSON

QUADRANGLE GAY (7 1/2')

SURFACE OWNER JAMES RONALD HUNT ACREAGE 109

OIL & GAS ROYALTY OWNER JAMES RONALD HUNT, ET AL. LEASE ACREAGE 109

LEASE NO. 85-10-420

PROPOSED WORK: DRILL  CONVERT \_\_\_\_\_ DRILL DEEPER \_\_\_\_\_ REDRILL \_\_\_\_\_ FRACTURE OR STIMULATE  PLUG OFF OLD FORMATION \_\_\_\_\_ PERFORATE NEW FORMATION \_\_\_\_\_ OTHER PHYSICAL CHANGE IN WELL (SPECIFY) \_\_\_\_\_

PLUG AND ABANDON \_\_\_\_\_ CLEAN OUT AND REPLUG \_\_\_\_\_

TARGET FORMATION DEVONIAN SHALE ESTIMATED DEPTH 5175'

WELL OPERATOR KAISER EXPLORATION DESIGNATED AGENT SAME R A PRYCE

ADDRESS P.O. BOX 8 & MINING CO. ADDRESS SAME

RAVENSWOOD W.V. 26164

JACK - 1800