



1) Date: January 30, 19 84
 2) Operator's Well No. KEM #161
 3) API Well No. 47 - 035 - 1825-REN
 State County Permit

STATE OF WEST VIRGINIA
 DEPARTMENT OF MINES, OIL AND GAS DIVISION
 APPLICATION FOR A WELL WORK PERMIT

RENEW

- 4) WELL TYPE: A Oil / Gas /
 B (If "Gas", Production / Underground storage / Deep / Shallow)
- 5) LOCATION: Elevation: 993 Watershed: Grasslick Creek
 District: Ripley County: Jackson Quadrangle: Kenna
- 6) WELL OPERATOR Kaiser Exploration & Mining Co. 7) DESIGNATED AGENT R. A. Pryce
 Address P. O. Box 8 Address Same
Ravenswood, WV 26164
- 8) OIL & GAS INSPECTOR TO BE NOTIFIED Name Homer Dougherty TERRY TEPHABOLK
 Address Rt. 3, Box 3A Linden Rt. Address P. O. Box 388
Looneyville, WV Ripley, W.V. 25271 Elkview, WV
- 9) DRILLING CONTRACTOR: Name Clint Hurt
 Address P. O. Box 388
Elkview, WV
- 10) PROPOSED WELL WORK: Drill / Drill deeper / Redrill / Stimulate
 Plug off old formation / Perforate new formation
 Other physical change in well (specify) _____
- 11) GEOLOGICAL TARGET FORMATION, Devonian Brown Shale
- 12) Estimated depth of completed well, 5212 feet
- 13) Approximate strata depths: Fresh, _____ feet; salt, _____ feet.
- 14) Approximate coal seam depths: _____ Is coal being mined in the area? Yes No

RECEIVED
 FEB 16 1984
 OIL & GAS DIVISION
 DEPT. OF MINES

15) CASING AND TUBING PROGRAM

CASING OR TUBING TYPE	SPECIFICATIONS					FOOTAGE INTERVALS		CEMENT FILL-UP OR SACKS (Cubic feet)	PACKERS
	Size	Grade	Weight per ft.	New	Used	For drilling	Left in well		
Conductor									Kinds
Fresh water	10 3/4"			X		450	450	450 sks class A to surface	
Coal									Sizes
Intermediate	7"			X		2560	2560	65 sks 50/50 pozmix 100 sks class A	
Production	4 1/2"			X		5212	5212	225 sks 50/50 pozmix	Perforations:
Tubing									Top Bottom
Liners									

OFFICE USE ONLY
 DRILLING PERMIT

Permit number 47-035-1825-REN Date March 28, 19 84

This permit covering the well operator and well location shown below is evidence of permission granted to drill in accordance with the pertinent legal requirements subject to the conditions contained herein and on the reverse hereof. **Notification must be given to the District Oil and Gas Inspector, (Refer to No. 8) Prior to the construction of roads, locations and pits for any permitted work.** In addition, the well operator or his contractor shall notify the proper district oil and gas inspector 24 hours before actual permitted work has commenced.)

The permitted work is as described in the Notice and Application, plat, and reclamation plan, subject to any modifications and conditions specified on the reverse hereof.

Permit expires March 28, 1986 unless well work is commenced prior to that date and prosecuted with due diligence.

Bond: BLANKET	Agent: <u>LD</u>	Plat: <u>MH</u>	Casing: <u>MH</u>	Fee: <u>966.229</u>
----------------------	------------------	-----------------	-------------------	---------------------

T. Ellis
 Administrator, Office of Oil and Gas

NOTE: Keep one copy of this permit posted at the drilling location.



OFFICE USE ONLY

PERMIT MODIFICATIONS AND CONDITIONS (IF ANY) TO THE PROPOSED WELL WORK

1) WELL LOCATION: District: _____ County: _____ Township: _____

2) WELL OPERATOR: Name: _____ Address: _____

3) DRILLING CONTRACTOR: Name: _____ Address: _____

4) OIL & GAS INSPECTOR TO BE NOTIFIED: Name: _____ Address: _____

5) PROPOSED WELL WORK: Drill Re-drill Plug-off old formation Partial new formation

6) GEOLOGICAL TARGET FORMATION: _____

7) ESTIMATED DEPTH OF COMPLETED WELL: _____ feet

8) APPROXIMATE TARGET DEPTH: _____ feet

9) APPROXIMATE COAL SEAM DEPTH: _____ feet

10) IS COAL BEING MINED IN THE AREA? Yes No

RECEIVED
FEB 18 1984

DEPT. OF MINES
OIL & GAS DIVISION

OFFICE USE ONLY

This part of Form IV-2(b) is to record the dates of certain occurrences and any follow-up inspections.

	Date	Date(s)
Application received		
Well work started		
Completion of the drilling process		
Well Record received		
Reclamation completed		

OTHER INSPECTIONS

Reason:	Blade	Aspen	Hill	Casing	Log
Reason: _____					
Reason: _____					

1) Date: January 30, 1984
2) Operator's Well No. KEM #161
3) API Well No. 47-035-1825
State County Permit

STATE OF WEST VIRGINIA
DEPARTMENT OF MINES, OFFICE OF OIL & GAS

RENEW

NOTICE OF APPLICATION FOR A WELL WORK PERMIT

4) SURFACE OWNER(S) OF RECORD TO BE SERVED

5(i) COAL OPERATOR None

Address _____

(i) Name James W. & Margaret E. Smith

Address Rt. 3, Box 151
Ripley, WV 25271

5(ii) COAL OWNER(S) WITH DECLARATION ON RECORD:

Name None

Address _____

(ii) Name _____

Address _____

Name _____

Address _____

(iii) Name _____

Address _____

5(iii) COAL LESSEE WITH DECLARATION ON RECORD:

Name None

Address _____

TO THE PERSON(S) NAMED ABOVE: You should have received this Form and the following documents:

- (1) The Application for a Well Work Permit on Form IV-2(B) (or Form IV-4 if the well is to be plugged, which sets out the parties involved in the drilling or other work, and describes the well and its location and, if applicable, the proposed casing and cementing program;
- (2) The plat (surveyor's map) showing the well location on Form IV-6; and
- (3) The Construction and Reclamation Plan on Form IV-9 (unless the well work is only to plug a well), which sets out the plan for erosion and sediment control and for reclamation for the site and access road.

THE REASON YOU RECEIVED THESE DOCUMENTS IS THAT YOU HAVE RIGHTS REGARDING THE APPLICATION WHICH ARE SUMMARIZED IN THE "INSTRUCTIONS" ON THE REVERSE SIDE OF THE COPY OF THE APPLICATION (FORM IV-2(B) OR FORM 4, DESIGNATED FOR YOU. HOWEVER, YOU ARE NOT REQUIRED TO TAKE ANY ACTION AT ALL.

Take notice that under Chapter 22 of the West Virginia Code, the undersigned well operator proposes to file or has filed this Notice and Application and accompanying documents for a Well Work Permit with the Administrator of the Office of Oil and Gas, West Virginia Department of Mines, with respect to a well at the location described on attached Application and depicted on attached Form IV-6. Copies of this Notice, the Application, the plat, and the Construction and Reclamation Plan have been mailed by registered or certified mail or delivered by hand to the person(s) named above (or by publication in certain circumstances) on or before the day of mailing or delivery to the Administrator.

6) EXTRACTION RIGHTS

Check and provide one of the following:

- Included is the lease or leases or other continuing contract or contracts by which I hold the right to extract oil or gas.
- The requirement of Code 22-4-1-(c) (1) through (4). (See reverse side for specifics.)

7) ROYALTY PROVISIONS

Is the right to extract, produce or market the oil or gas based upon a lease or leases or other contract or contracts providing for flat well royalty or any similar provision for compensation to the owner of the oil or gas in place which is not inherently related to the volume of oil or gas so extracted, produced or marketed? Yes No

If the answer above is No, nothing additional is needed. If the answer is Yes, you may use Affidavit Form IV-60.

RECEIVED

FEB 16 1984

OIL & GAS DIVISION

DEPT. OF MINES

See the reverse side for line item instructions, and for instructions concerning the required copies of the Notice and Application, plat, and Construction and Reclamation Plan.

The truth of the information on the Notice and Application is verified and sworn to and the Notice is signed on behalf of the Well Operator in my County and State by

WELL

OPERATOR Kaiser Exploration and Mining Company

By R.A.P. -
Its General Manager

Address P. O. Box 8
Ravenswood, WV 26164

Telephone 304 273 5371

R. A. Pryce
this 6 day of February, 1984.
My commission expires 8/30, 1993.

Notary Public, Jackson County,
State of West Virginia

09/08/2023

I N S T R U C T I O N S T O A P P L I C A N T

CONCERNING THE LINE ITEMS:

- 1) Date of Notice.
- 2) Your well name and number.
- 3) To be filled out by the Office of Oil & Gas.
- 4) & 5) Use separate sheet if necessary.
- 4) Surface owner(s) of record to be served with Notice and Application. However, see also Code § 22-4-1b(b) if "more than three tenants in common or other co-owners of interest described in subsection (a) of this section hold interests in such lands".
- 5(i) "Coal Operator" means any person, firm, partnership, partnership association or corporation that proposes to or does operate a coal mine.
- 5(ii, iii) See Code § 22-4-20.
- 6) See Code § 22-4-11(c). However, in lieu of filing the lease(s) or other continuing contract(s), the Applicant may fill out the information in the space provided below.
- 7) See Code § § 22-4-11(d, e).

CONCERNING THE REQUIRED COPIES FOR FILING AND SERVICE:

Filing. Code § 22-4-1k and Regulation 7.02 provide that the original and required copies of the Notice and Application must be filed with the Administrator, accompanied by (i) a plat in the form prescribed by Regulation 11, (ii) a bond in one of the forms prescribed by Regulation 12, or in lieu thereof the other security allowed by Code § 22-4-1k(d) and the reclamation required by Code § 22-4-12b and Regulation 23, (iv) unless previously paid on the same well, the fees required by Code § 22-4-1a(c) and 22-3-12a, and (v) if applicable, the consent required by Code § 22-4-8a from the owner of any water well on dwelling within 200 feet of the proposed well.

Service. In addition, service must be made on the surface owner(s) and the person(s) with an interest in the coal. See Code § § 22-4-1m, 22-4-2, 22-4-2a, and 22-4-2b.

INFORMATION SUPPLIED UNDER CODE § 22-4-11(d)

IN LIEU OF FILING LEASE(S) AND OTHER CONTINUING CONTRACT(S)

Under the oath required to make the verification on the obverse side of this Notice, I depose and say that I am the person who signed the Notice for the Applicant, and that--

- (1) the tract of land is the same tract described in the Application to which this Notice applies, partly or wholly depicted in the accompanying plat, and described in the Construction and Reclamation Plan;
- (2) the parties and recordation data (if recorded) for lease(s) or other continuing contract(s) by which the Applicant claims the right to extract, produce or market the oil or gas are as follows:

<u>Grantor, lessor, etc.</u>	<u>Grantee, lessee, etc.</u>	<u>Royalty</u>	<u>Book Page</u>
------------------------------	------------------------------	----------------	------------------

James W. Smith	Kaiser Exploration and Mining Company	1/8 of prevailing field price	165/19
----------------	---------------------------------------	-------------------------------	--------

IV-9
(Rev 8-81)

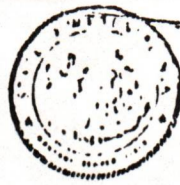

DATE March 31, 1983

WELL NO. KEM #161

State of West Virginia

API NO. 47 - 035 - 1825-Pen

Department of Mines
Oil and Gas Division

CONSTRUCTION AND RECLAMATION PLAN

COMPANY NAME Kaiser Exploration and Mining Co DESIGNATED AGENT Same

Address P. O. Box 8, Ravenswood, WV 26164 Address _____

Telephone 273-5371 Telephone _____

LANDOWNER James Smith SOIL CONS. DISTRICT Western

Revegetation to be carried out by Kaiser Exploration and Mining Company (Agent)

This plan has been reviewed by _____ SCD. All corrections and additions become a part of this plan: Mar 31 1983 (Date)

[Signature]
(SCD Agent)

ACCESS ROAD

LOCATION

Structure Cross Drains (A)

Structure None required (1)

Spacing 250'

Material _____

Page Ref. Manual 2:4

Page Ref. Manual _____

Structure _____ (B)

Structure _____

Spacing _____

Material _____

Page Ref. Manual _____

Page Ref. Manual _____

Structure _____ (C)

Structure _____ (3)

Spacing _____

Material _____

Page Ref. Manual _____

Page Ref. Manual _____

All structures should be inspected regularly and repaired if necessary. All commercial timber is to be cut and stacked and all brush and small timber to be cut and removed from the site before dirt work begins.

RECEIVED

APR 6 - 1983

OIL AND GAS DIVISION
WV DEPARTMENT OF MINES

RECEIVED

FEB 16 1984

OIL & GAS DIVISION

DEPT. OF MINES

REVEGETATION

Treatment Area I

Treatment Area II

Lime 4 Tons/acre
or correct to pH _____

Lime Same as Area I Tons/acre
or correct to pH _____

Fertilizer 14-14-14 600 lbs/acre
(10-20-20 or equivalent)

Fertilizer _____ lbs/acre
(10-20-20 or equivalent)

Mulch Hay 2 Tons/acre

Mulch _____ Tons/acre

Seed* 81% Orchard Grass/15% Ryegrass 16 lbs/acre

Seed* _____ lbs/acre

Kentucky 31 Fescue 16 lbs/acre

_____ lbs/acre

Red Clover 8 lbs/acre

_____ lbs/acre

*Inoculate all legumes such as vetch, trefoil and clovers with the proper bacterium. Inoculate with 3X recommended amount.

09/08/2023

PLAN PREPARED BY Vincent Wood

ADDRESS 116 Post Avenue

Ripley, WV 25271

PHONE NO. 372-2709

NOTES: Please request landowner's cooperation to protect new seedling for one growing season. Attach separate sheets as necessary for comments.

ATTACH OR PHOTOCOPY SECTION OF INVOLVED TOPOGRAPHIC MAP. QUADRANGLE KENNA

LEGEND

Well Site ⊕

Access Road ———

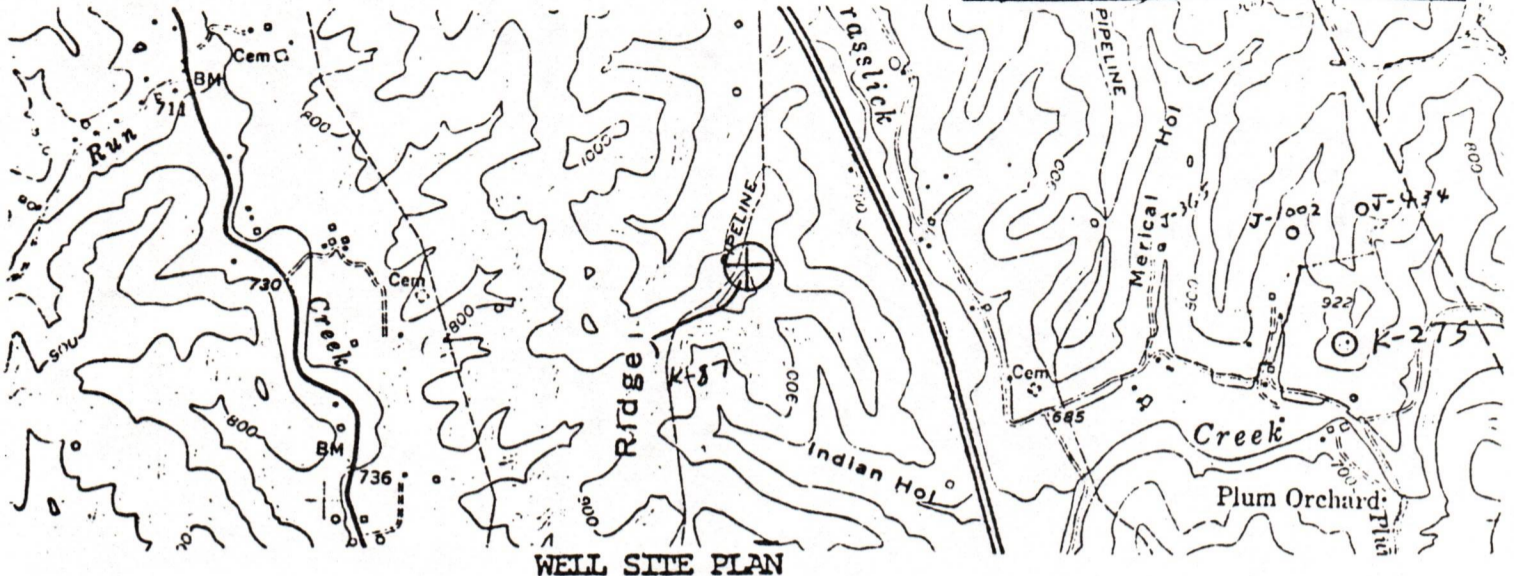

WELL SITE PLAN

Sketch to include well location, existing access road, roads to be constructed, wellsite, drilling pits and necessary structures numbered or lettered to correspond with the first part of this plan. Include all natural drainage.

LEGEND

Property boundary ——— ——— ——— ——— ———	Diversion //////////////
Road = = = = =	Spring ○→
Existing fence —x—x—x—x—x—	Wet spot ⦿
Planned fence —/—/—/—/—/—	Building []
Stream ~~~~~	Drain pipe —○→○→○→
Open ditch ———→———→———→———→	Waterway ⇐=====>

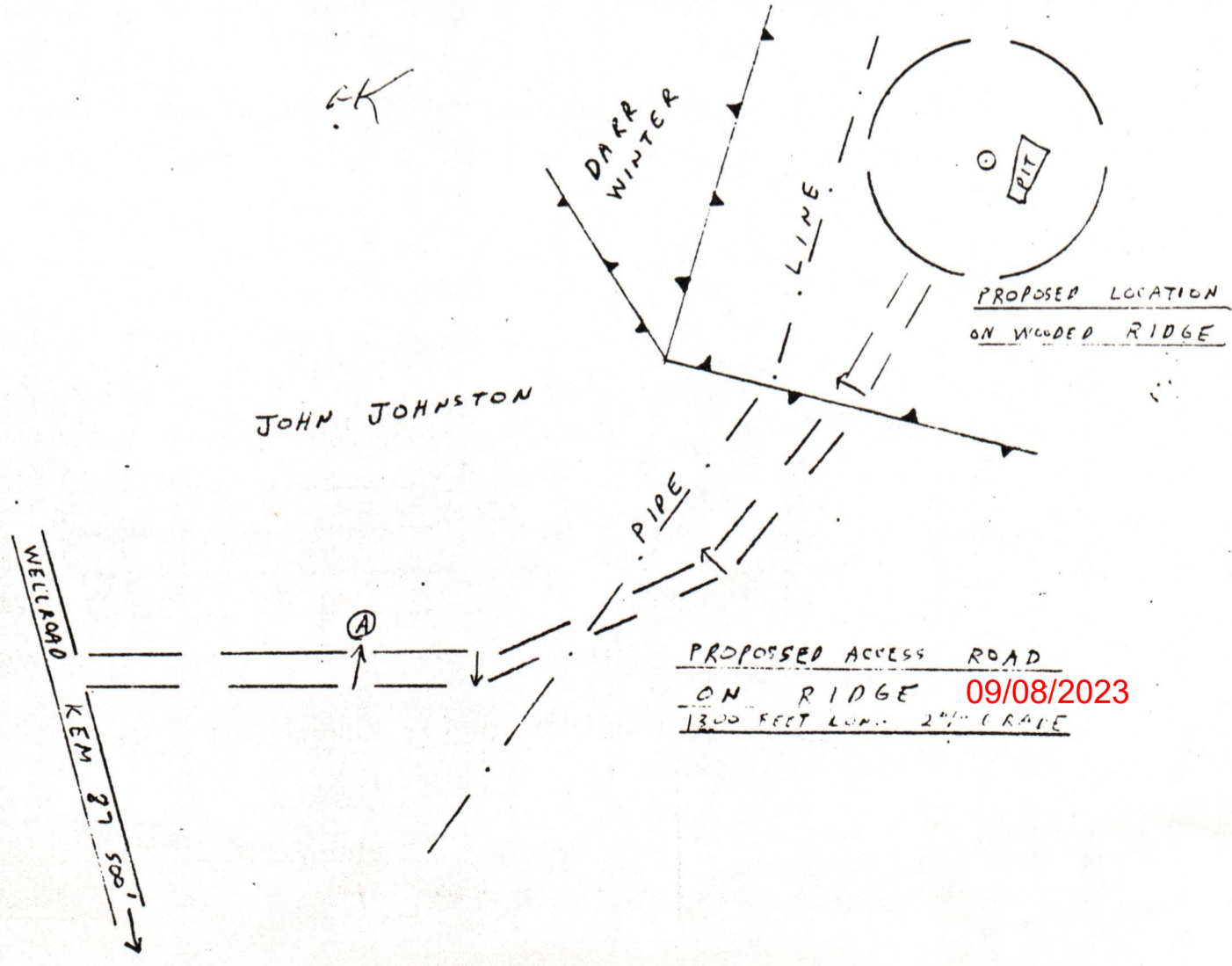



DATE April 13, 1984

WELL NO. KFM #161 Rev.

API NO. 47-035-1825-Rev.

State of West Virginia
Department of Mines
Oil and Gas Division

CONSTRUCTION AND RECLAMATION PLAN

COMPANY NAME Kaiser Exploration and Mining Co DESIGNATED AGENT R. A. Pryce

Address P. O. Box 8, Ravenswood, WV

Address Same

Telephone 273-5371

Telephone _____

LANDOWNER James Smith

SOIL CONS. DISTRICT Western

Revegetation to be carried out by Kaiser Exploration and Mining Company (Agent)

This plan has been reviewed by Western SCD. All corrections and additions become a part of this plan: _____

Apr 17 1984
(Date)
Wayne W. Hughes
(SCD Agent)

ACCESS ROAD

LOCATION

Structure Cross Drains (A)
Spacing 80', 250'
Page Ref. Manual 2:4

Structure Top diversion ditch (1)
Material Earthen
Page Ref. Manual 2:12

Structure Road Culvert (B)
Spacing 12" diameter
Page Ref. Manual 2-7

Structure _____ (2)
Material _____
Page Ref. Manual _____

Structure Drainage Ditch (C)
Spacing Earthen
Page Ref. Manual 1:12

Structure _____
Material _____
Page Ref. Manual _____

RECEIVED
JUN 6 - 1984

OIL & GAS DIVISION
DEPT. OF MINES

All structures should be inspected regularly and repaired if necessary. All commercial timber is to be cut and stacked and all brush and small timber to be cut and removed from the site before dirt work begins.

REVEGETATION

Treatment Area I

Line 4 Tons/acre
or correct to pH _____
Fertilizer 14-14-14 600 lbs/acre
(10-20-20 or equivalent)
Mulch Hay 2 Tons/acre
Seed* 81% Orchard Grass/15% Ryegrass 16 lbs/acre
Kentucky 31 Fescue 16 lbs/acre
Red Clover 8 lbs/acre

Treatment Area II

Line Same as Area I Tons/acre
or correct to pH _____
Fertilizer _____ lbs/acre
(10-20-20 or equivalent)
Mulch _____ Tons/acre
Seed* _____ lbs/acre
_____ lbs/acre
_____ lbs/acre

*Inoculate all legumes such as vetch, trefoil and clovers with the proper bacterium. Inoculate with 3X recommended amount.

PLAN PREPARED BY Vincent Wood

09/08/2023

ADDRESS 116 Post Avenue

Ripley, WV 25271

PHONE NO. 372-2709

NOTES: Please request landowner's cooperation to protect new seedling for one growing season. Attach separate sheets as necessary for comments.

ATTACH OR PHOTOCOPIY SECTION OF INVOLVED TOPOGRAPHIC MAP. QUADRANGLE KENNA

LEGEND

Well Site ⊕

Access Road ———

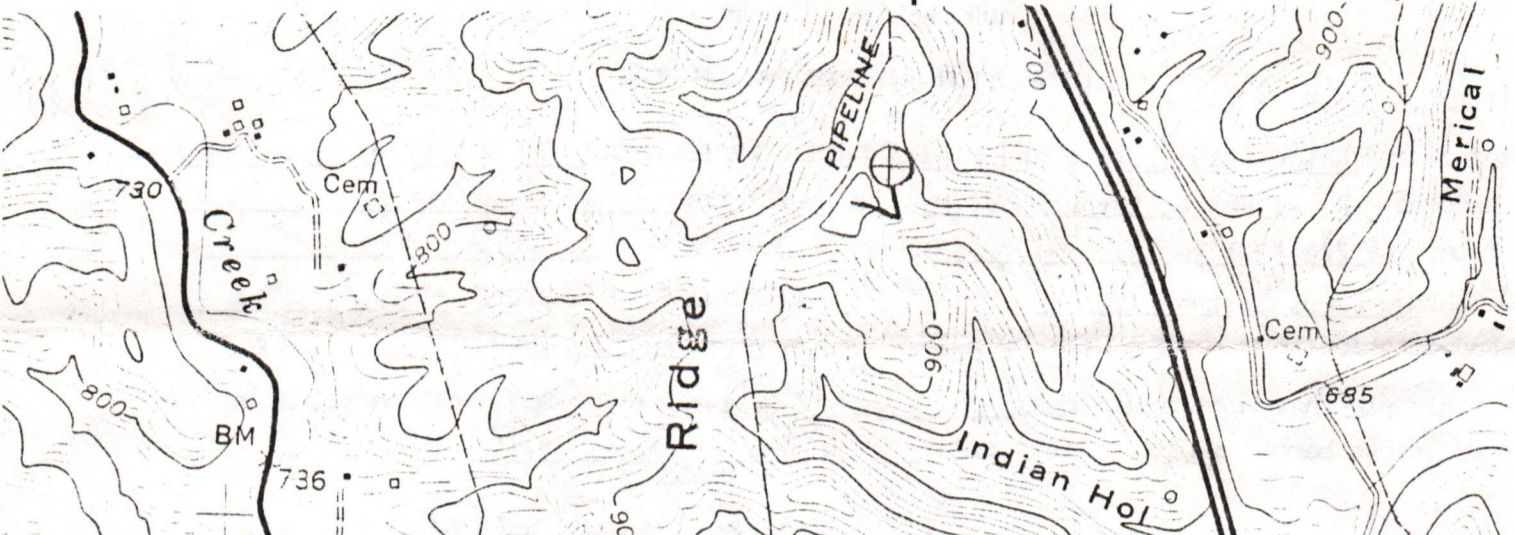

WELL SITE PLAN

Sketch to include well location, existing access road, roads to be constructed, wellsite, drilling pits and necessary structures numbered or lettered to correspond with the first part of this plan. Include all natural drainage.

LEGEND

Property boundary ———	Diversion ———
Road = = = = =	Spring ○ →
Existing fence — x — x —	Wet spot ☼
Planned fence — / — / —	Building ■
Stream ~ ~ ~ ~ ~	Drain pipe — ○ — ○ — ○ —
Open ditch — ···· — ···· — ···· —	Waterway ⇐ = = = = ⇒

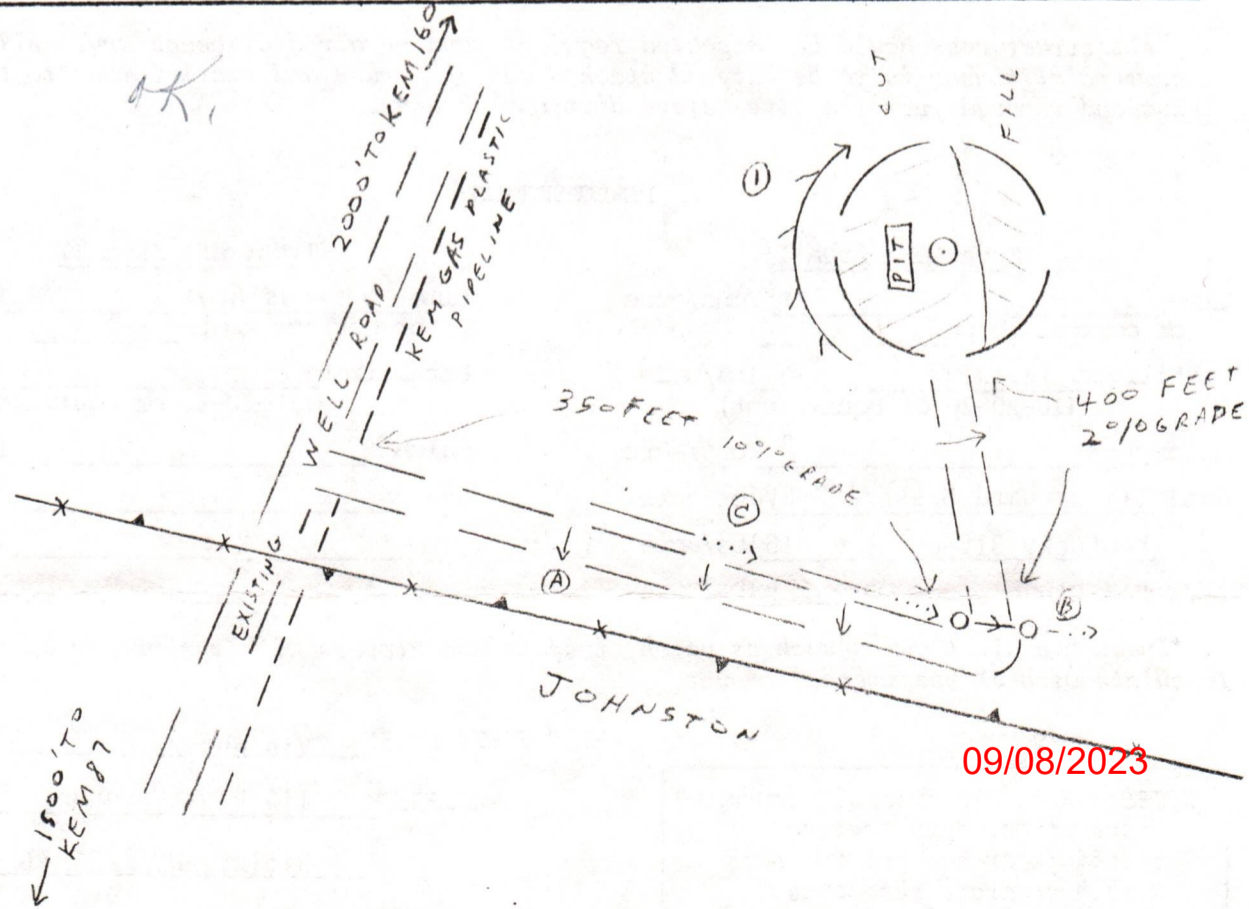

09/08/2023



1) Date: May 3, 19 84
 2) Operator's Well No. KEM 161
 3) API Well No. 47 - 035 - 1825-REV
 State County Permit

STATE OF WEST VIRGINIA
 DEPARTMENT OF MINES, OIL AND GAS DIVISION
 APPLICATION FOR A WELL WORK PERMIT

REVISED

- 4) WELL TYPE: A Oil / Gas / B (If "Gas", Production / Underground storage / Deep / Shallow)
- 5) LOCATION: Elevation: 950' Watershed: Grasslick Creek 032L7
 District: Ripley County: Jackson Quadrangle: Kenna
- 6) WELL OPERATOR Kaiser Exploration & Mining Co. 7) DESIGNATED AGENT R. A. Pryce
 Address P. O. Box 8 Address Same
Ravenswood, WV 26164
- 8) OIL & GAS INSPECTOR TO BE NOTIFIED Name Jerry Tephabock
 Address Rt. 1, Box 101A
Ripley, WV 25271
- 9) DRILLING CONTRACTOR: Name Clint Hurt
 Address P. O. Box 388
Elkview, WV
- 10) PROPOSED WELL WORK: Drill / Drill deeper / Redrill / Stimulate / Plug off old formation / Perforate new formation / Other physical change in well (specify) _____
- 11) GEOLOGICAL TARGET FORMATION, Devonian Brown Shale
- 12) Estimated depth of completed well, 5169' feet
 13) Approximate strata depths: Fresh, _____ feet; salt, _____ feet.
 14) Approximate coal seam depths: _____ Is coal being mined in the area? Yes / No

RECEIVED
 JUN 6 - 1984
 OIL & GAS DIVISION
 DEPT. OF MINES

15) CASING AND TUBING PROGRAM

CASING OR TUBING TYPE	SPECIFICATIONS					FOOTAGE INTERVALS		CEMENT FILL-UP OR SACKS (Cubic feet)	PACKERS
	Size	Grade	Weight per ft.	New	Used	For drilling	Left in well		
Conductor									Kinds
Fresh water	10 3/4"			X		400	400	150 sks Class A	(to surface)
Coal								65 sks 50/50	Sizes
Intermediate	7			X		2517	2517	100 sks Class A	permix
Production	4 1/2			X		5169	5169	225 sks 50/50	permix
Tubing									
Liners									Perforations:
									Top Bottom

OFFICE USE ONLY
 DRILLING PERMIT

Permit number 47-035-1825-REV Date June 11, 19 84

This permit covering the well operator and well location shown below is evidence of permission granted to drill in accordance with the pertinent legal requirements subject to the conditions contained herein and on the reverse hereof. **Notification must be given to the District Oil and Gas Inspector, (Refer to No. 8) Prior to the construction of roads, locations and pits for any permitted work.** In addition, the well operator or his contractor shall notify the proper district oil and gas inspector 24 hours before actual permitted work has commenced.)

The permitted work is as described in the Notice and Application, plat, and reclamation plan, subject to any modifications and conditions specified on the reverse hereof.

Permit expires June 11, 1986 unless well work is commenced prior to that date and prosecuted with due diligence.

Bond: BLANKET	Agent: <u>[Signature]</u>	Plat: <u>MH</u>	Casing <u>MH</u>	Fee <u>967-413</u>
-------------------------	------------------------------	--------------------	---------------------	-----------------------

[Signature]
 Administrator, Office of Oil and Gas

NOTE: Keep one copy of this permit posted at the drilling location.

Reverse



OFFICE USE ONLY

PERMIT MODIFICATIONS AND CONDITIONS (IF ANY) TO THE PROPOSED WELL WORK

1) WELL OPERATOR: KESSOR EXPLORATION & DRILLING CO., DESIGNATED AGENT, R. A. BRUCE, Address: 9. 0. BOX 8, HAYSTACK, W. VA. 26150

2) LOCATION: Elevation: 250', District: Putnam, County: Putnam, Watershed: Grasslick Creek, Underland storage: Deep, Shallow

3) PROPOSED WELL WORK: Plug old formation / Fracture new formation / Drill / Re-drill / Stimulate / Other physical change in well (specify):

4) DRILLING CONTRACTOR: Name: JERRY TENDROCK, Address: R.F. Box 101, Putnam, W. Va. 26150

5) APPROXIMATE DATE BEGAN: 7/10/2023

6) APPROXIMATE DATE COMPLETED: 7/10/2023

7) APPROXIMATE COAL SEAM DEPTHS: Test: 10' - 15'

8) APPROXIMATE COAL SEAM DEPTHS: Test: 10' - 15'

9) IS COAL BEING MINED IN THE AREA? Yes No

TUBING TYPE	SIZE	CLASS	SPECIFICATION		FOR DRILLING	LATERAL	CEMENT PLUMBING OR GRASS (COAL TEST)	PACKERS
			WT. PER FT.	WT. PER FT.				
Production	4 1/2"	7	X					
Intermediate	3"	7	X					
Flow water	2 1/2"	7	X					

OFFICE USE ONLY

This part of Form IV-2(b) is to record the dates of certain occurrences and any follow-up inspections.

Date	Date(s)
Application received	Follow-up inspection(s)
Well work started	" "
Completion of the drilling process	" "
Well Record received	" "
Reclamation completed	" "

OTHER INSPECTIONS

Reason: _____

Reason: _____

Board:	Agent:	Fee:	Classing:	Fee:
11/1/23				

09/08/2023

1) Date: May 3, 19 84
2) Operator's
Well No. KFM #161
3) API Well No. 47 035
State County Permit

STATE OF WEST VIRGINIA
DEPARTMENT OF MINES, OFFICE OF OIL & GAS

NOTICE OF APPLICATION FOR A WELL WORK PERMIT

Revised

4) SURFACE OWNER(S) OF RECORD TO BE SERVED
(i) Name James W. and Margaret E. Smith
Address Rt. 3, Box 15
Ripley, WV 25271
(ii) Name _____
Address _____
(iii) Name _____
Address _____

5(i) COAL OPERATOR
Address _____
5(ii) COAL OWNER(S) WITH DECLARATION ON RECORD:
Name _____
Address _____
Name _____
Address _____
5(iii) COAL LESSEE WITH DECLARATION ON RECORD:
Name _____
Address _____

TO THE PERSON(S) NAMED ABOVE: You should have received this Form and the following documents:

- (1) The Application for a Well Work Permit on Form IV-2(B) (or Form IV-4 if the well is to be plugged, which sets out the parties involved in the drilling or other work, and describes the well and its location and, if applicable, the proposed casing and cementing program;
- (2) The plat (surveyor's map) showing the well location on Form IV-6; and
- (3) The Construction and Reclamation Plan on Form IV-9 (unless the well work is only to plug a well), which sets out the plan for erosion and sediment control and for reclamation for the site and access road.

THE REASON YOU RECEIVED THESE DOCUMENTS IS THAT YOU HAVE RIGHTS REGARDING THE APPLICATION WHICH ARE SUMMARIZED IN THE "INSTRUCTIONS" ON THE REVERSE SIDE OF THE COPY OF THE APPLICATION (FORM IV-2(B) OR FORM 4, DESIGNATED FOR YOU. HOWEVER, YOU ARE NOT REQUIRED TO TAKE ANY ACTION AT ALL.

Take notice that under Chapter 22 of the West Virginia Code, the undersigned well operator proposes to file or has filed this Notice and Application and accompanying documents for a Well Work Permit with the Administrator of the Office of Oil and Gas, West Virginia Department of Mines, with respect to a well at the location described on attached Application and depicted on attached Form IV-6. Copies of this Notice, the Application, the plat, and the Construction and Reclamation Plan have been mailed by registered or certified mail or delivered by hand to the person(s) named above (or by publication in certain circumstances) on or before the day of mailing or delivery to the Administrator.

6) EXTRACTION RIGHTS
Check and provide one of the following:
 Included is the lease or leases or other continuing contract or contracts by which I hold the right to extract oil or gas.
 The requirement of Code 22-4-1-(c) (1) through (4). (See reverse side for specifics.)
7) ROYALTY PROVISIONS
Is the right to extract, produce or market the oil or gas based upon a lease or leases or other contract or contracts providing for flat well royalty or any similar provision for compensation to the owner of the oil or gas in place which is not inherently related to the volume of oil or gas so extracted, produced or marketed? Yes No
If the answer above is No, nothing additional is needed. If the answer is Yes, you may use Affidavit Form IV-60.

RECEIVED
JUN 6 - 1984
OIL & GAS DIVISION
DEPT. OF MINES

See the reverse side for line item instructions, and for instructions concerning the required copies of the Notice and Application, plat, and Construction and Reclamation Plan.

The truth of the information on the Notice and Application is verified and sworn to and the Notice is signed on behalf of the Well Operator in my County and State by
R. A. Pryce
this 10 day of May, 1984.
My commission expires 8/30, 1993.
Denese Carney
Notary Public, Jackson County,
State of West Virginia

WELL
OPERATOR Kaiser Exploration & Mining Co.
By R. A. Pryce
Its General Manager
Address P. O. Box 8
Ravenswood, WV 26164
Telephone (304) 273-5371

09/08/2023

I N S T R U C T I O N S T O A P P L I C A N T

CONCERNING THE LINE ITEMS:

- 1) Date of Notice.
- 2) Your well name and number.
- 3) To be filled out by the Office of Oil & Gas.
- 4) & 5) Use separate sheet if necessary.
- 4) Surface owner(s) of record to be served with Notice and Application. However, see also Code § 22-4-1b(b) if "more than three tenants in common or other co-owners of interest described in subsection (a) of this section hold interests in such lands".
- 5(i) "Coal Operator" means any person, firm, partnership, partnership association or corporation that proposes to or does operate a coal mine.
- 5(ii, iii) See Code § 22-4-20.
- 6) See Code § 22-4-11(c). However, in lieu of filing the lease(s) or other continuing contract(s), the Applicant may fill out the information in the space provided below.
- 7) See Code § § 22-4-11(d, e).

CONCERNING THE REQUIRED COPIES FOR FILING AND SERVICE:

Filing. Code § 22-4-1k and Regulation 7.02 provide that the original and required copies of the Notice and Application must be filed with the Administrator, accompanied by (i) a plat in the form prescribed by Regulation 11, (ii) a bond in one of the forms prescribed by Regulation 12, or in lieu thereof the other security allowed by Code § 22-4-1k(d) and the reclamation required by Code § 22-4-12b and Regulation 23, (iv) unless previously paid on the same well, the fees required by Code § 22-4-1a(c) and 22-3-12a, and (v) if applicable, the consent required by Code § 22-4-8a from the owner of any water well on dwelling within 200 feet of the proposed well.

Service. In addition, service must be made on the surface owner(s) and the person(s) with an interest in the coal. See Code § § 22-4-1m, 22-4-2, 22-4-2a, and 22-4-2b.

INFORMATION SUPPLIED UNDER CODE § 22-4-11(d)

IN LIEU OF FILING LEASE(S) AND OTHER CONTINUING CONTRACT(S)

Under the oath required to make the verification on the obverse side of this Notice, I depose and say that I am the person who signed the Notice for the Applicant, and that--

- (1) the tract of land is the same tract described in the Application to which this Notice applies, partly or wholly depicted in the accompanying plat, and described in the Construction and Reclamation Plan;
- (2) the parties and recordation data (if recorded) for lease(s) or other continuing contract(s) by which the Applicant claims the right to extract, produce or market the oil or gas are as follows:

<u>Grantor, lessor, etc.</u>	<u>Grantee, lessee, etc.</u>	<u>Royalty</u>	<u>Book Page</u>
James Smith	Kaiser Exploration and Mining Company	1/8 of prevailing field price	165/19

09/08/2023

AFFIDAVIT OF PERSONAL SERVICE ON SURFACE OWNER

STATE OF West Virginia,
COUNTY OF Jackson:

The undersigned, being first duly sworn, says that the undersigned served a true and complete copy of all sides of--

- (1) Notice on Form IV-2(A) X / Form IV-3(A) / Form IV-4(A) /
- (2) Application on Form IV-2(B) X / Form IV-3(B) / Form IV-4(B) /
- (3) Plan showing the well location on Form IV-6, and
- (4) Construction and Reclamation Plan on Form IV-9 (unless the application is to plug a well)

--all with respect to operator's Well No. 16EM 161 located in Ripley District, Jackson County, West Virginia, upon the person or organization named--

James W Smith & Margaret E. Smith

--by delivering the same in Jackson County, State of WV on the 29 day of May, 1984 in the manner specified below.

[COMPLETE THE APPROPRIATE SECTION]

For an individual:

Handing it to him X / her X / or, because he / she / refused to take it when I offered it, by leaving it in his / her / presence.

Handing it to a member of his or her family above the age of 16 years named _____ who resides at the usual place of abode of the person to be served, and asking the family member to give it to the person to be served as soon as possible.

For a partnership:

Handing it to _____, a partner of the partnership or, because the partner refused to take it when I handed it over, by leaving it in the presence of the partner.

For a limited partnership:

Handing it to the general partner, named _____, or, because the general partner refused to take it when I tried to hand it over, by leaving it in the presence of the general partner.

For a corporation:

Handing it to the corporation's employee / officer / director / attorney in fact / named _____.

RECEIVED
JUN 6 - 1984

OIL & GAS DIVISION
DEPT. OF MINES

[Signature]
(Signature of person executing service)

_____ subscribed and sworn before me this 29 day of May, 1984.
My commission expires Oct 28, 1993

[Signature]
Notary Public
COMMISSIONER FOR THE STATE OF WV

(AFFIX SEAL IF NOTARIZED IF OUTSIDE THE STATE)

09/08/2023



COMMISSIONER OF HEALTH SERVICES

09/08/2023

SURFACE OWNER'S COPY



1) Date: May 3, 19 84
 2) Operator's Well No. KEM #161
 3) API Well No. 47 035 1825
 State County Permit

**STATE OF WEST VIRGINIA
 DEPARTMENT OF MINES, OIL AND GAS DIVISION
 APPLICATION FOR A WELL WORK PERMIT**

REVISED

- 4) WELL TYPE: A Oil Gas
 B (If "Gas", Production Underground storage Deep Shallow)
- 5) LOCATION: Elevation: 950' Watershed: Grasslick Creek
 District: Ripley County: Jackson Quadrangle: Kenna
- 6) WELL OPERATOR Kaiser Exploration and Mining Co. 7) DESIGNATED AGENT R. A. Pryce
 Address P. O. Box 8 Address Same
Ravenswood, WV 26164
- 8) OIL & GAS INSPECTOR TO BE NOTIFIED Name Jerry Tephabock
 Address Rt. 1
Ripley, WV 25271
- 9) DRILLING CONTRACTOR: Name Clint Hurt
 Address P. O. Box 388
Elkview, WV
- 10) PROPOSED WELL WORK: Drill / Drill deeper / Redrill / Stimulate
 Plug off old formation / Perforate new formation
 Other physical change in well (specify) _____
- 11) GEOLOGICAL TARGET FORMATION, Devonian Brown Shale
 12) Estimated depth of completed well, 5169' feet
 13) Approximate strata depths: Fresh, _____ feet; salt, _____ feet.
 14) Approximate coal seam depths: _____ Is coal being mined in the area? Yes / No

RECEIVED
 JUN 6 - 1984
 OIL & GAS DIVISION
 DEPT. OF MINES

15) CASING AND TUBING PROGRAM

CASING OR TUBING TYPE	SPECIFICATIONS				FOOTAGE INTERVALS		CEMENT FILL-UP OR SACKS (Cubic feet)	PACKERS
	Size	Grade	Weight per ft.	New	Used	For drilling		
Conductor								Kinds
Fresh water	10 3/4"			X		400	400	150 sks class A to surface
Coal								Sizes
Intermediate	7"			X		2517	2517	65 sks 50/50 pozmix
Production	4 1/2"			X		5169	5169	100 sks class A 225 sks 50/50 pozmix
Tubing								Perforations:
Liners								Top Bottom

The law requires a comment period for surface owners. However, the permit can be issued in less than 15 days from the filing of the Application if the surface owner(s) of record sign(s) the following "Voluntary Statement of No Objection" on a facsimile of this surface owner's copy of the Application.

VOLUNTARY STATEMENT OF NO OBJECTION

I hereby state that I have read the instructions to surface owners on the reverse side of this Application for a Well Work Permit, and that I have received copies of (1) a Notice of Application for a Well Work Permit on Form IV-2(A), (2) an Application for a Well Work Permit on Form IV-2(B), (3) a survey plat on Form IV-6, and (4) a Construction and Reclamation Plan on Form IV-9, all for proposed well work on my surface land as described therein.
 I further state that I have no objection to the planned work described in these materials, and I have no objection to a permit being issued based on those materials.

(For execution by corporation, partnership, etc.)
 NAME: _____
 By _____
 Its _____ Date _____

(For execution by natural persons)
James W. Smith Date: 5/29/84
 (Signature)
Margaret E. Smith Date: 5/29/84
 (Signature)



1) Date: January 30, 19 84
 2) Operator's Well No. KEM #161
 3) API Well No. 47 035 1
 State County Permit

RENEW

**STATE OF WEST VIRGINIA
 DEPARTMENT OF MINES, OIL AND GAS DIVISION
 APPLICATION FOR A WELL WORK PERMIT**

- 4) WELL TYPE: A Oil / Gas /
 B (If "Gas", Production / Underground storage / Deep / Shallow)
- 5) LOCATION: Elevation: 993 / Watershed: Grasslick Creek
 District: Ripley County: Jackson Quadrangle: Kenna
- 6) WELL OPERATOR Kaiser Exploration & Mining Co. 7) DESIGNATED AGENT R. A. Pryce
 Address P. O. Box 8 Address Same
Ravenswood, WV 26164
- 8) OIL & GAS INSPECTOR TO BE NOTIFIED Name Homer Dougherty
 Address Rt. 3, Box 3A Linden Rt.
Looneyville, WV
- 9) DRILLING CONTRACTOR: Name Clint Hurt
 Address P. O. Box 308
Elkview, WV
- 10) PROPOSED WELL WORK: Drill / Drill deeper / Redrill / Stimulate
 Plug off old formation / Perforate new formation
 Other physical change in well (specify) _____
- 11) GEOLOGICAL TARGET FORMATION, Devonian Brown Shale
 12) Estimated depth of completed well, 5212 feet
 13) Approximate strata depths: Fresh, _____ feet; salt, _____ feet.
 14) Approximate coal seam depths: _____ Is coal being mined in the area? Yes _____

RECEIVED
 FEB 16 1984
 OIL & GAS DIVISION
 DEPT. OF MINES

15) CASING AND TUBING PROGRAM

CASING OR TUBING TYPE	SPECIFICATIONS					FOOTAGE INTERVALS		CEMENT FILL-UP OR SACKS (Cubic feet)	PACKERS
	Size	Grade	Weight per ft.	New	Used	For drilling	Left in well		
Conductor						450	450	150 sks class A to surface	Kinds
Fresh water	10 3/4"			X					Sizes
Coal				X		2560	2560	65 sks 50/50 SRs C18s	Depths
Intermediate	7"			X		5212	5212	225 sks 50/50 SRs	
Production	4 1/2"			X					Perforations:
Tubing									Top Bottom
Liners									

The law requires a comment period for surface owners. However, the permit can be issued in less than 15 days from the filing of the Application if the surface owner(s) of record sign(s) the following "Voluntary Statement of No Objection" on a facsimile of this surface owner's copy of the Application.

VOLUNTARY STATEMENT OF NO OBJECTION

I hereby state that I have read the instructions to surface owners on the reverse side of this Application for a Well Work Permit, and that I have received copies of (1) a Notice of Application for a Well Work Permit on Form IV-2(A), (2) an Application for a Well Work Permit on Form IV-2(B), (3) a survey plat on Form IV-6, and (4) a Construction and Reclamation Plan on Form IV-9, all for proposed well work on my surface land as described therein.
 I further state that I have no objection to the planned work described in these materials, and I have no objection to a permit being issued based on those materials.

(For execution by corporation, partnership, etc.)
 NAME: _____
 By _____
 Its _____ Date _____

(For execution by natural persons)
James W. Smith Date: 2-13-84
 (Signature)
Margaret E. Smith Date: 2-13-84
 (Signature)

RECEIVED

FEB 18 1934

OIL & GAS DIVISION

DEPT. OF MINES

09/08/2023

AFFIDAVIT OF PERSONAL SERVICE ON SURFACE OWNER

STATE OF West VA,
COUNTY OF Jackson:

The undersigned, being first duly sworn, says that the undersigned served a true and complete copy of all sides of--

- (1) Notice on Form IV-2(A) x / Form IV-3(A) / Form IV-4(A) /
- (2) Application on Form IV-2(B) x / Form IV-3(B) / Form IV-4(B) /
- (3) Plat showing the well location on Form IV-6, and
- (4) Construction and Reclamation Plan on Form IV-9 (unless the application is to plug a well)

--all with respect to operator's Well No. KEM 161 located in Ripley District, Jackson County, West Virginia, upon the person or organization named--

James W Smith & Margaret E. Smith

by delivering the same in Jackson County, State of WVA on the 13 day of Feb, 1984 in the manner specified below.

[COMPLETE THE APPROPRIATE SECTION]

For an individual:

Handing it to him x / her x / or, because he / she / refused to take it when I offered it, by leaving it in his / her / presence.

Handing it to a member of his or her family above the age of 16 years named _____ who resides at the usual place of abode of the person to be served, and asking the family member to give it to the person to be served as soon as possible.

For a partnership:

Handing it to _____, a partner of the partnership or, because the partner refused to take it when I handed it over, by leaving it in the presence of the partner.

For a limited partnership:

Handing it to the general partner, named _____, or, because the general partner refused to take it when I tried to hand it over, by leaving it in the presence of the general partner.

For a corporation:

Handing it to the corporation's employee / officer / director / attorney in fact / named _____.

RECEIVED

FEB 16 1984

OIL & GAS DIVISION

DEPT. OF MINES

William K. Shen
(Signature of person executing service)

Taken, subscribed and sworn before me this 15 day of Feb, 1984.
My commission expires Oct 28, 1993

Stephen W Kelly
Notary Public Commissioner

(AFFIX SEAL IF NOTARIZED IF OUTSIDE THE STATE)

09/08/2023

RECEIVED
FEB 1 8 1984
DIVISION OF A GAS DIVISION
DEPT. OF MINES



09/08/2023

RECEIVED

DEC 12 1984



IV-35

OIL & GAS DIVISION

(Rev 8-81) DEPT. OF MINES

Date 11/02/84

Operator's

Well No. KEM 161

Farm Smith

API No. 47 - 035 - 1825 REN

State of West Virginia

Department of Mines

Oil and Gas Division

CONFIDENTIAL

WELL OPERATOR'S REPORT

Cannot be held conf. - T.D. 4523 OF

DRILLING, FRACTURING AND/OR STIMULATING, OR PHYSICAL CHANGE

WELL TYPE: Oil / Gas x / Liquid Injection / Waste Disposal / (If "Gas," Production x / Underground Storage / Deep / Shallow x /)

LOCATION: Elevation: 993 Watershed Grasslick Creek

District: Ripley County Jackson Quadrangle Kenna

COMPANY Kaiser Exploration and Mining Co.

ADDRESS P. O. Box 8 Ravenswood, WV 26164

DESIGNATED AGENT R. A. Pryce

ADDRESS Same

SURFACE OWNER James W. Smith

ADDRESS

MINERAL RIGHTS OWNER James W. Smith

ADDRESS

OIL AND GAS INSPECTOR FOR THIS WORK Jerry

Tephabock ADDRESS Ripley, WV 25271

PERMIT ISSUED

DRILLING COMMENCED 10/10/84

DRILLING COMPLETED 10/17/84

IF APPLICABLE: PLUGGING OF DRY HOLE ON CONTINUOUS PROGRESSION FROM DRILLING OR REWORKING. VERBAL PERMISSION OBTAINED ON

Table with 4 columns: Casing & Tubing Size, Used in Drilling, Left in Well, Cement fill up Cu. ft. Rows include sizes 20-16, 13-10 3/4, 9 5/8, 8 5/8, 7, 5 1/2, 4 1/2, 3, 2, and Liners used.

GEOLOGICAL TARGET FORMATION Devonian Brown Shale Depth 4307-4441 feet

Depth of completed well 4508 feet Rotary x / Cable Tools

Water strata depth: Fresh N/A feet; Salt N/A feet

Coal seam depths: N/A Is coal being mined in the area? NO Drilled on fluid - not known

OPEN FLOW DATA

Producing formation Devonian Brown Shale Pay zone depth 4307-4441 feet

Gas: Initial open flow 0 Mcf/d Oil: Initial open flow 0 Bbl/d

*Final open flow 1639 Mcf/d Final open flow 0 Bbl/d

Time of open flow between initial and final tests 4 hours

Static rock pressure 975 commingled psig (surface measurement) after 72 hours shut in (If applicable due to multiple completion--)

Second producing formation Berea Sandstone Pay zone depth 2015-2023 feet

Gas: Initial open flow 0 Mcf/d Oil: Initial open flow 0 Bbl/d

*Final open flow ---- Mcf/d Oil: Final open flow 0 Bbl/d

Time of open flow between initial and final tests 4 hours

Static rock pressure 900 psig (surface measurement) after 72 hours shut in

* Open flows are commingled.

(Continue on reverse side)

WVCK-1825-REN

RECEIVED

DEC 11 1984

OIL & GAS DIVISION

DEPT. OF MINES

CONFIDENTIAL

09/08/2023

DETAILS OF PERFORATED INTERVALS, FRACTURING OR STIMULATING, PHYSICAL CHANGE, ETC.

10/18/84 Young's pef Brown Shale 19 holes (.39" dia) from 4307-4441.
 10/18/84 Young's perf Berea 24 holes (.39" dia) from 2615-2623.
 10/19/84 BJ Hughes foam frac Brown Shale. Used: 60,000 lbs 20/40 sand; 650 mscf total N₂; 325 bbls total fluid.
 10/19/84 BJ Hughes foam frac Berea. Used: 60,000 lbs 20/40 sand; 625 mscf total N₂; 340 bbls total fluid.

WELL LOG

FORMATION	COLOR	HARD OR SOFT	TOP FEET	BOTTOM FEET	REMARKS Including indication of all fresh and salt water, coal, oil and gas
Drillers' Depths (top hole not logged)					
Sand and Shale			0	2000	
Big Lime			2000	2135	
Big Injun			2135	2195	
Shale			2195	2400	
Loggers' Depths					
Shale			2400	2600	
Coffee Shale			2600	2617	
Berea Sandstone			2617	2627	S/G
Shale			2627	3860	S/G @ 3278
Brown Shale			3860	4454	S/G @ 4330
Shale			4454	4523	
Total Depth			4523		

(Attach separate sheets as necessary)

Kaiser Exploration and Mining Company
Well Operator

By: R. D. P. 09/08/2023

Date: November 2, 1984

Note: Regulation 2.02(i) provides as follows:
 "The term 'log' or 'well log' shall mean a systematic detailed geological record of all formations, including coal, encountered in the drilling of a well."

STATE OF WEST VIRGINIA
DEPARTMENT OF MINES
OIL AND GAS WELLS DIVISION

RECEIVED

OCT 22 1984

OIL & GAS DIVISION

DEPT. OF MINES

INSPECTOR'S WELL REPORT

Permit No. 035 1825

Oil or Gas Well _____
(KIND)

Company <u>Kaiser Exploration</u>	CASING AND TUBING	USED IN DRILLING	LEFT IN WELL	PACKERS
Address _____	Size			
Farm <u>Smith</u>	16			Kind of Packer _____
Well No. <u>Kem 161</u>	13			
District _____ County <u>Jackson</u>	10			Size of _____
Drilling commenced <u>10 10 84 12:00 noon</u>	8 1/4			
Drilling completed _____ Total depth _____	6 5/8			Depth set _____
Date shot _____ Depth of shot _____	5 3/16			
Initial open flow _____ /10ths Water in _____ Inch	3			Perf. top _____
Open flow after tubing _____ /10ths Merc. in _____ Inch	2			Perf. bottom _____
Volume _____ Cu. Ft.	Liners Used _____			Perf. top _____
Rock pressure _____ lbs. _____ hrs.				Perf. bottom _____
Oil _____ bbls., 1st 24 hrs.	CASING CEMENTED _____ SIZE _____ No. FT. _____ Date _____			
Fresh water _____ feet _____ feet	NAME OF SERVICE COMPANY _____			
Salt water _____ feet _____ feet	COAL WAS ENCOUNTERED AT _____ FEET _____ INCHES			
	_____ FEET _____ INCHES _____ FEET _____ INCHES			
	_____ FEET _____ INCHES _____ FEET _____ INCHES			

Drillers' Names Hurt Rig #4

Remarks:
Td 1 3/4 hole 12:30 am 10 11 84 ran 19 jts 1 3/4 csg set 821 KB Noscoe cement
325 sks class a neat 3% cacl 1/4 lb per sk flocele. plug down 6:30 pm 10 11 84.
Td 9 1/4 hole 3:15 am 10 14 84 ran 56 jts 7' csg set 2373' kb noscoe cement
175 sks 50/50 poz 10 % cacl 1/4 lb per sk flocele plus 100 sks neat 3%cacl 1/4 ;
lb per sk flocele pug down 9:00 am 10 14 84. WOC.

George Taylor 09/08/2023
DISTRICT WELL INSPECTOR

10 15 84 DATE

STATE OF WEST VIRGINIA
DEPARTMENT OF MINES
OIL AND GAS WELLS DIVISION

RECEIVED

OCT 22 1984

OIL & GAS DIVISION
DEPT. OF MINES

INSPECTOR'S WELL REPORT

Permit No. 035 1825

Oil or Gas Well _____
(KIND)

Company <u>Kaiser Exploration</u>	CASING AND TUBING	USED IN DRILLING	LEFT IN WELL	PACKERS
Address _____	Size			
Farm <u>Smith</u>	16			Kind of Packer _____
Well No. <u>Kem 161</u>	13			
District _____ County <u>Jackson</u>	10			Size of _____
Drilling commenced _____	8 1/4			
Drilling completed _____ Total depth _____	6 5/8			Depth set _____
Date shot _____ Depth of shot _____	5 3/16			
Initial open flow _____ /10ths Water in _____ Inch	3			Perf. top _____
Open flow after tubing _____ /10ths Merc. in _____ Inch	2			Perf. bottom _____
Volume _____ Cu. Ft.	Liners Used _____			Perf. top _____
Rock pressure _____ lbs. _____ hrs.				Perf. bottom _____
Oil _____ bbls., 1st 24 hrs.	CASING CEMENTED _____ SIZE _____ No. FT. _____ Date _____			
Fresh water _____ feet _____ feet	NAME OF SERVICE COMPANY _____			
Salt water _____ feet _____ feet	COAL WAS ENCOUNTERED AT _____ FEET _____ INCHES			
	_____ FEET _____ INCHES _____ FEET _____ INCHES			
	_____ FEET _____ INCHES _____ FEET _____ INCHES			

Drillers' Names _____

Remarks:

10 16 84 TD 4523 ran 4508kb 4 1/2 csg 250 sks 50/50 poz. p lug down 6:30 pm

10 16 84
DATE

Jeffrey T. Tolsted
09/08/2023
DISTRICT WELL INSPECTOR



RECEIVED
JUN 17 1985
OIL & GAS DIVISION
DEPT. OF MINES

State of West Virginia
Department of Mines
Oil and Gas Division
Charleston 25305

FINAL INSPECTION REPORT
INSPECTORS COMPLIANCE REPORT
December 19, 1984

COMPANY Kaiser Exploration & Mining Co. PERMIT NO 035-1825
P. O. Box 8 FARM & WELL NO James Smith, KEM-161
Ravenswood, West Virginia 26164 DIST. & COUNTY Ripley/Jackson

RULE	DESCRIPTION	IN COMPLIANCE	
		YES	NO
23.06	Notification Prior to Starting Work	X	
25.04	Prepared before Drilling to Prevent Waste	X	
25.03	High-Pressure Drilling		
16.01	Required Permits at Wellsite	X	
15.03	Adequate Fresh Water Casing	X	
15.02	Adequate Coal Casing		
15.01	Adequate Production Casing	X	
15.04	Adequate Cement Strenght	X	
15.05	Cement Type	X	
23.02	Maintained Access Roads	X	
25.01	Necessary Equipment to Prevent Waste	X	
23.04	Reclaimed Drilling Pits	X	
23.05	No Surface or Underground Pollution	X	
23.07	Requirements for Production & Gathering Pipelines	X	
16.01	Well Records on Site		
16.02	Well Records Filed		
7.05	Identification Markings	X	

I HAVE INSPECTED THE ABOVE CAPTIONED WELL AND RECOMMEND THAT IT BE RELEASED:

SIGNED *George T. Tophal*
DATE 6/14/85

Your well record was received and reclamation requirements approved. In accordance with Chapter 22, Article 4, Section 2, the above well will remain under bond coverage for the life of the well.

T. H. ...
Administrator-Oil & Gas Division

June 19, 1985
DATE

09/08/2023

LATITUDE 38°45'00"

LONGITUDE 81°37'30"

NORTH

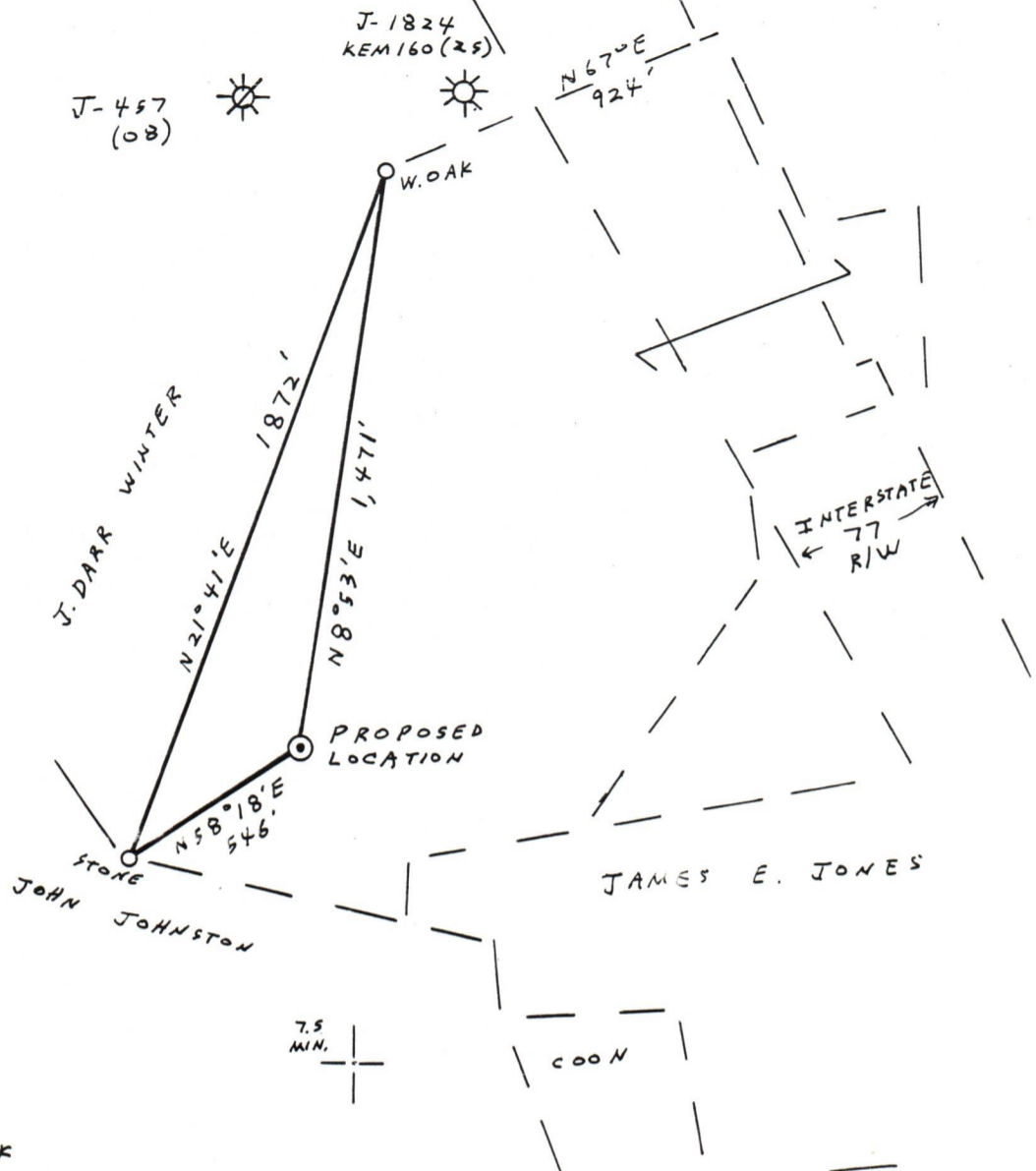

REFERENCE POINTS:

S37°11'W 135' TO 14" PINE
S27°17'E 209' TO 22" B. OAK

J-1569 (25)
KEM 87

(+) DENOTES LOCATION OF WELL ON UNITED STATES TOPOGRAPHIC MAPS

FILE NO. 5-64
DRAWING NO. REV. No. 1
SCALE 1" = 500'
MINIMUM DEGREE OF ACCURACY 1:200
PROVEN SOURCE OF ELEVATION J-1569, 1620' S.W. OF LOCATION

I THE UNDERSIGNED, HEREBY CERTIFY THAT THIS PLAT IS CORRECT TO THE BEST OF MY KNOWLEDGE AND BELIEF AND SHOWS ALL THE INFORMATION REQUIRED BY LAW AND THE REGULATIONS ISSUED AND PRESCRIBED BY THE DEPARTMENT OF MINES.
(SIGNED) Vincent W. Wood
R.P.E. _____ L.L.S. 664



PLACE SEAL HERE

S15 E 10

STATE OF WEST VIRGINIA
DEPARTMENT OF MINES
OIL AND GAS DIVISION



DATE APRIL 9, 1984
OPERATOR'S WELL NO. KEM 161 REV.
API WELL NO. _____

WELL TYPE: OIL ___ GAS X LIQUID INJECTION ___ WASTE DISPOSAL ___
(IF "GAS,") PRODUCTION X STORAGE ___ DEEP ___ SHALLOW X
LOCATION: ELEVATION 950 WATERSHED G RASSLICK CREEK
DISTRICT RIPLEY COUNTY JACKSON

SURFACE OWNER JAMES W. AND MARGARET E. SMITH ACREAGE 48.03
OIL & GAS ROYALTY OWNER JAMES W. AND MARGARET E. SMITH LEASE ACREAGE 48.03 **09/08/2023**
LEASE NO. 85-07-1466

PROPOSED WORK: DRILL X CONVERT ___ DRILL DEEPER ___ REDRILL ___ FRACTURE OR STIMULATE X PLUG OFF OLD FORMATION ___ PERFORATE NEW FORMATION ___ OTHER PHYSICAL CHANGE IN WELL (SPECIFY) _____

PLUG AND ABANDON ___ CLEAN OUT AND REPLUG ___
TARGET FORMATION DEVONIAN BROWN SHALE ESTIMATED DEPTH _____
WELL OPERATOR KAISER EXPLORATION & MINING CO. DESIGNATED AGENT KAISER EXPLOR. AND MINING CO.
ADDRESS P.O. BOX 8, RAVENSWOOD, W.V. 26164 ADDRESS P.O. BOX 8, RAVENSWOOD, W.V. 26164

COUNTY NAME
PERMIT

FORM IV-6 (8-78)
H.T. HALL