

700' →

LATITUDE 38 ° 55'

75° 39' 52" 30"

0.30  
0.15

7.5 ↗

LONGITUDE 81 ° 45'

1000'

*Jamil*  
4/21/97

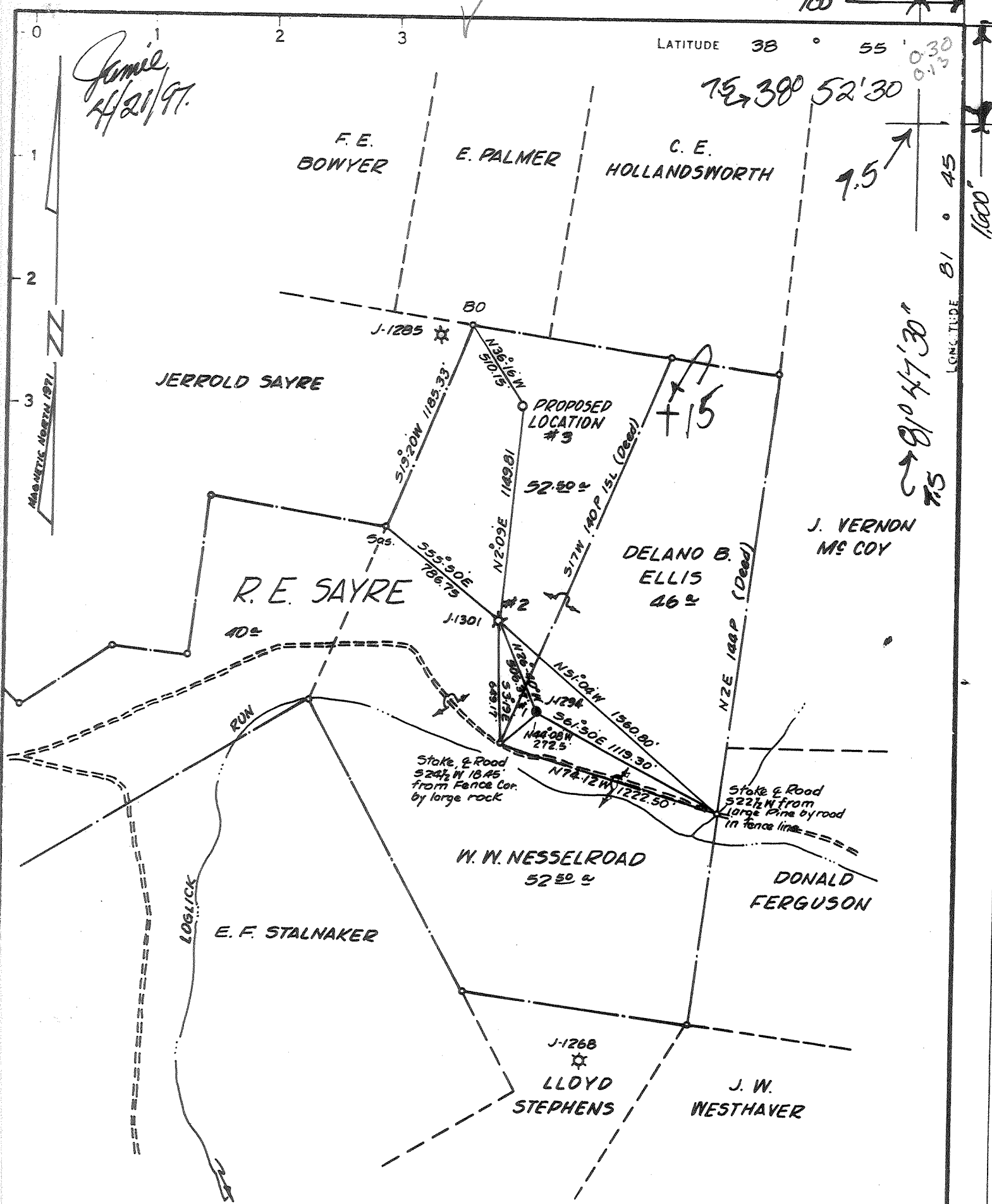

81° 47' 30"  
7.5 ↗

- NEW LOCATION
- RECONDITION
- DRILL DEEPER
- ABANDONMENT

**CERTIFICATE**

"I, the undersigned, hereby certify that this map is correct to the best of my knowledge and belief and shows all the information required by paragraph 6 of the rules and regulations of the oil and gas section of the mining laws of West Virginia."

Minimum degree of accuracy is one part in 200

Signed *William A. Shively* L.L.S. No. 116

COMPANY CARL E. SMITH INCORPORATED  
 ADDRESS P.O. BOX 4 SANDYVILLE, W. VA. 25275  
 FARM R.E. SAYRE  
 MAP \_\_\_\_\_ ACRES 250A UNIT LEASE NO. \_\_\_\_\_  
 WELL (FARM) NO. 3 ON UNIT SERIAL NO. \_\_\_\_\_  
 ELEVATION (SPIRIT LEVEL) 770.60  
 QUADRANGLE RAVENSWOOD S.E. 15 / Cottonville  
 COUNTY JACKSON DISTRICT UNION  
 POINT OF PROVEN ELEVATION U.S.G.S. BM N° H-108 ELEV. 729

FILE NO. \_\_\_\_\_ DRAWING NO. \_\_\_\_\_  
 DATE SEPT. 10, 1971 SCALE 1" = 660'

WEST VIRGINIA  
DIVISION OF ENVIRONMENTAL PROTECTION  
OFFICE OF OIL AND GAS  
#10 McJUNKIN ROAD  
NITRO, WEST VIRGINIA 25143-2506

*apd* 47-035-01310-P

MAR 2 1997

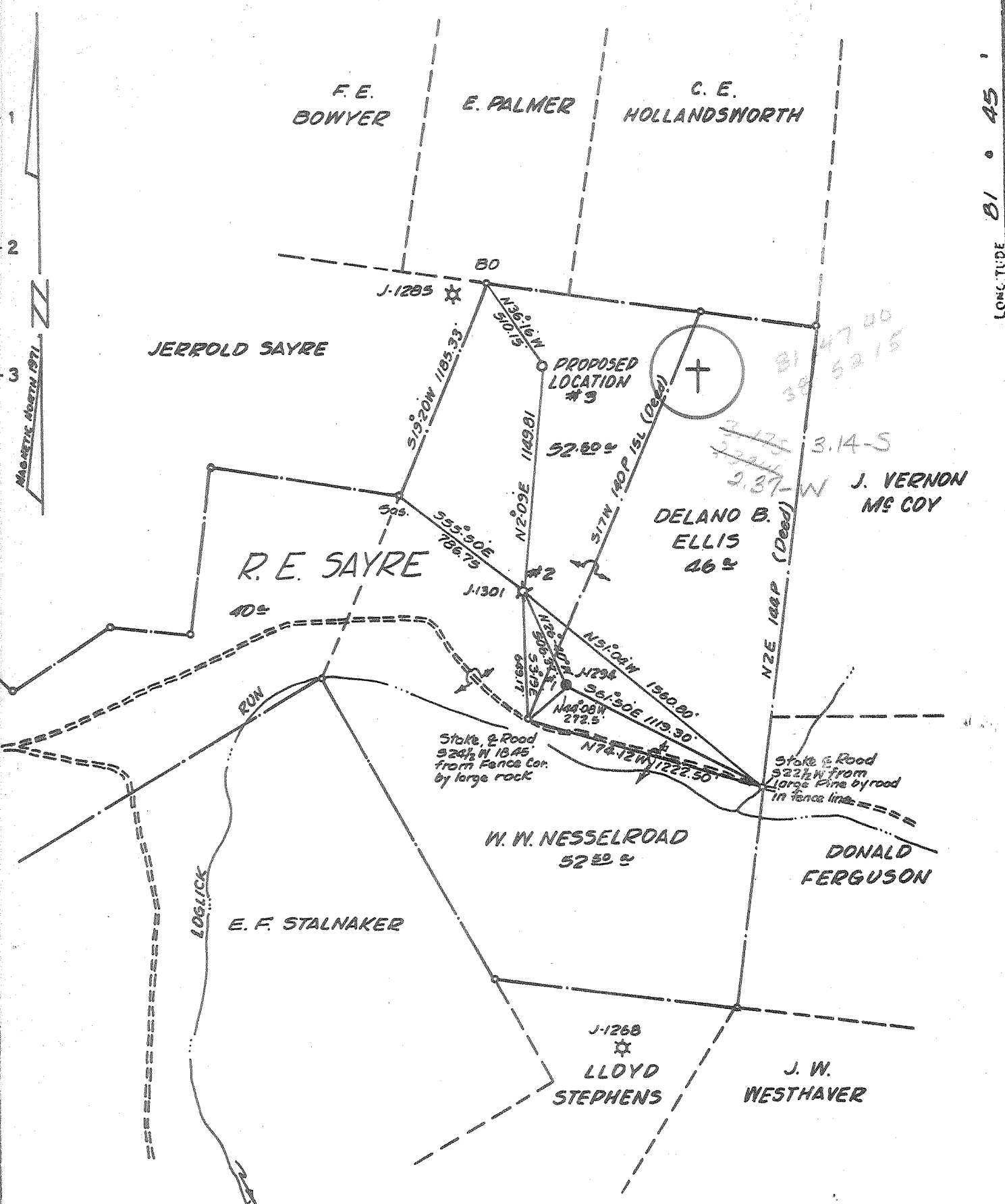

**CERTIFICATE**

"I, the undersigned, hereby certify that this map is correct to the best of my knowledge and belief and shows all the information required by paragraph 6 of the rules and regulations of the oil and gas section of the mining laws of West Virginia."

Minimum degree of accuracy is one part in 200  
 Signed William A. Shultz L.L.S. No. 116

- NEW LOCATION
- RECONDITION
- DRILL DEEPER
- ABANDONMENT

COMPANY	CARL E. SMITH INCORPORATED		
ADDRESS	P.O. BOX 4 SANDYVILLE, W. VA. 25275		
FARM	R.E. SAYRE		
MAP	ACRES	250 A. UNIT	LEASE NO.
WELL (FARM) NO.	3 ON UNIT	SERIAL NO.	
ELEVATION (SPIRIT LEVEL)	770.60		
QUADRANGLE	RAVENSWOOD SE FC		
COUNTY	JACKSON	DISTRICT	UNION
POINT OF PROVEN ELEVATION	U.S.G.S. BM NO. H-108 ELEV. 729		
FILE NO.	DRAWING NO.		
DATE	SEPT. 10, 1971		
	SCALE 1" = 660'		

STATE OF WEST VIRGINIA  
 DEPARTMENT OF MINES  
 OIL AND GAS DIVISION  
 CHARLESTON  
**WELL LOCATION MAP**  
 FILE NO. Jac-1310

+ DENOTES LOCATION OF WELL ON UNITED STATES TOPOGRAPHIC MAPS. SCALE 1 TO 62 500. LATITUDE AND LONGITUDE LINES BEING REPRESENTED BY BORDER LINES AS SHOWN.  
 --- DENOTES ONE INCH SPACES ON BORDER LINE OF ORIGINAL TRACING.

6-6 Ripley N. (342)

Deep Well (Newburg)

SEP 28 1971



RECEIVED  
FEB 10 1972

STATE OF WEST VIRGINIA  
DEPARTMENT OF MINES

OIL & GAS DIVISION  
DEPT. OF MINES

Oil and Gas Division

WELL RECORD

Rotary X Oil \_\_\_\_\_  
Cable \_\_\_\_\_ Gas X  
Recycling \_\_\_\_\_ Comb. \_\_\_\_\_  
Water Flood \_\_\_\_\_ Storage \_\_\_\_\_  
Disposal \_\_\_\_\_ Gas (Kind) \_\_\_\_\_

Quadrangle Ravenswood S.E.

Permit No. Jac-1310

Company <u>Carl E. Smith, Inc.</u>	Casing and Tubing	Used in Drilling	Left in Well	Cement fill up Cu. ft. (Sks.)
Address <u>P.O. Box 4, Sandyville, W. Va.</u>				
Farm <u>R. E. Sayre</u> Acres <u>250 Unit</u>				
Location (waters) <u>Log Lick</u>	Size			
Well No. <u>#3</u> Elev. <u>770.6</u>	20-16			
District <u>Union</u> County <u>Jackson</u>	Cond.			
The surface of tract is owned in fee by _____	<u>13 3/8"</u>	<u>83'</u>	<u>83'</u>	<u>80 Sks</u>
<u>R. E. Sayre</u>	<u>9 5/8"</u>			
Address <u>Rt. 2, Cottageville, W. Va.</u>	<u>8 5/8"</u>	<u>2341</u>	<u>2341</u>	<u>400 Sacks</u>
Mineral rights are owned by <u>R.E. Sayre &amp; Others</u>	<u>7"</u>			
Address <u>Rt. 2, Cottageville, W. Va.</u>	<u>5 1/2"</u>	<u>5194</u>	<u>5194</u>	<u>115 Sacks</u>
Drilling Commenced <u>Sept. 14, 1971</u>	<u>4 1/2"</u>			
Drilling Completed <u>Sept. 24, 1971</u>	<u>3"</u>			
Initial open flow <u>2,000 M</u> cu. ft. _____ bbls.	<u>2"</u>			
Final production _____ cu. ft. per day _____ bbls.	Liners Used			
Well open _____ hrs. before test <u>1000</u> RP.				
Well treatment details:				

Attach copy of cementing record.

See below

(No Frac.)

2000 gals Mef

Coal was encountered at \_\_\_\_\_ Feet \_\_\_\_\_ Inches

Fresh water 74' Feet \_\_\_\_\_ Salt Water 1890 Feet \_\_\_\_\_

Producing Sand Newberg Depth 5207'

Formation	Color	Hard or Soft	Top Feet	Bottom Feet	Gas or Water	* Remarks
Surface			0'	83'	Water	74'
Shale			83'	278'		
Shale/Sand			278'	1800'		
Lime/Shale - <u>Blue</u>			1800'	1950'		
Sand/Shale - <u>Light</u>			1950'	2070'		
Shale			2070'	2305'		
Berea			2305'	2307'		
Shale			2307'	4450'		
Lime - <u>Onondaga, Held., Salina</u>			4450'	5207'		
Newberg			5207'	5210'	Gas	
Lime - <u>McKenzie</u>			5210'	5227'		TD

545

CEMENT RECORD

13 3/8"	9-14-71	80 sacks	regular cement	Halliburton
8 5/8"	9-17-71	400 sacks	light cement	Halliburton
5 1/2"	9-21-71	115 sacks	regular cement	Halliburton

PI Card indicates log top of Newberg @ 5206'

\* Indicates Electric Log tops in the remarks section.

OCT 13 1997

STATE OF WEST VIRGINIA  
DIVISION OF ENVIRONMENTAL PROTECTION  
SECTION OF OIL AND GAS

WV Division of Environmental Protection AFFIDAVIT OF PLUGGING AND FILLING WELL

AFFIDAVIT SHOULD BE IN TRIPLICATE, one copy mailed to the Division, one copy to be retained by the Well Operator and the third copy (and extra copies if required) should be mailed to each coal operator at their respective addresses.

Farm name: SAYRE, R.E. Operator Well No.:65

LOCATION: Elevation: 770.60 Quadrangle: COTTAGEVILLE  
District: UNION County: JACKSON  
Latitude: 1600 Feet South of 38 Deg. 52 Min. 30 Sec.  
Longitude 700 Feet West of 81 Deg. 47 Min. 30 Sec.

Well Type: OIL \_\_\_\_\_ GAS \_\_\_\_\_ X \_\_\_\_\_

Company: Carl E. Smith Petroleum, Inc. Coal Operator \_\_\_\_\_ None  
P.O. Box 4 or Owner \_\_\_\_\_  
Sandyville, WV 25275 \_\_\_\_\_

Agent: Larry D. Smith Coal Operator \_\_\_\_\_ None  
or Owner \_\_\_\_\_

Permit Issued: 04/28/97

AFFIDAVIT

STATE OF WEST VIRGINIA,  
County of Jackson ss:

Robert A. Pryce and William A. Weekley being first duly sworn according to law depose and say that they are experienced in the work of plugging and filling oil and gas wells and were employed by the above named well operator, and participated in the work of plugging and filling the above well, and Homer Dougherty Oil and Gas Inspector representing the Director, say that said work was commenced on the 3rd day of September, 1997, and that the well was plugged and filled in the following manner:

TYPE	FROM	TO	PIPE REMOVED	LEFT
Cement Plug 24 sk	5227'	5027'	None	
Gell Plug	5027'	4342'	None	
Cement Plug 58 sk	4302'	4102'	4302	5 1/2 852'
Gell Plug	4142'	2400'	None	
Cement Plug 35 sk	2400'	2300'	None	
Gell Plug	2300'	780'	None	
Cement Plug 30 sk	780'	680'	None	
Gell Plug	680'	100'	None	
TD Cement Plug 72 sk	100'	0'	60'	8 5/8 2281'

Description of monument: 6" casing set 30" out of ground with plate 47-35-01310-P and that the work of plugging and filling said well was completed on the 4th day of September, 1997.

And further deponents saith not.

Robert A. Pryce  
William A. Weekley  
Tom Stone  
day of Oct., 1997



and Notary Public before me this 3rd day of Feb 05 2007

Homer Dougherty  
Notary Public

Oil and Gas Inspector:

OCT 17 1997