

- NEW LOCATION
- RECONDITION
- DRILL DEEPER
- ABANDONMENT

6-10-71

"I, the undersigned, hereby certify that this map is correct to the best of my knowledge and belief and shows all the information required by paragraph 6 of the rules and regulations of the oil and gas section of the mining laws of West Virginia." Minimum degree of accuracy is one part in 200'

Signed *William S. Early* L.L.S. #116

N.B. # 107 Ps. 63-67

COMPANY	COMMONWEALTH GAS CORPORATION		
ADDRESS	P.O. BOX 1433 CHARLESTON, W.VA. 25325		
FARM	GEORGE W. WEEKLEY ET AL		
MAP	OV-28	ACRES 250 A ² UNIT	LEASE NO. 3481
WELL (FARM) NO.	1	SERIAL NO.	825
ELEVATION (SPIRIT LEVEL)	815.09'		
QUADRANGLE	RAVENSWOOD N.E. EC		
COUNTY	JACKSON	DISTRICT	UNION
POINT OF PROVEN ELEVATION	U.S.G.S. DATA - TEMP. B.M. TOP OF KNOS - 2200' EAST OF LOCATION		
FILE NO.	DRAWING NO.		
DATE	MAY 25 1971	SCALE	1" = 660'

STATE OF WEST VIRGINIA
DEPARTMENT OF MINES
OIL AND GAS DIVISION
CHARLESTON
WELL LOCATION MAP

FILE NO. *Jac-1282-P*

+ DENOTES LOCATION OF WELL ON UNITED STATES TOPOGRAPHIC MAPS. SCALE 1 TO 62,800. LATITUDE AND LONGITUDE LINES BEING REPRESENTED BY BORDER LINES AS SHOWN.

- DENOTES ONE INCH SPACES ON BORDER LINE OF ORIGINAL TRACING.

Wey Well JUN 22 1971 (Early)

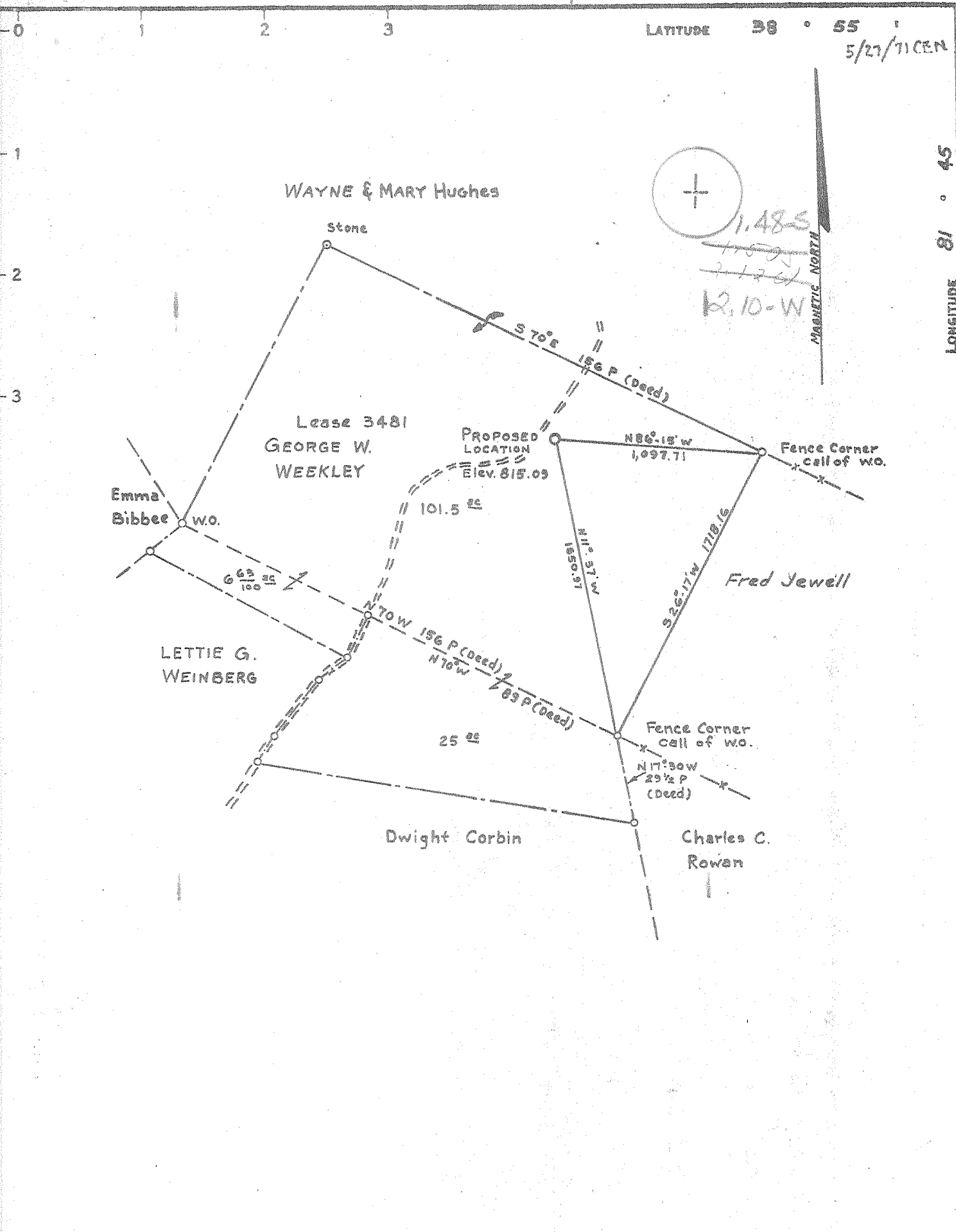

- NEW LOCATION
- RECONDITION
- DRILL DEEPER
- ABANDONMENT

"I, the undersigned, hereby certify that this map is correct to the best of my knowledge and belief and shows all the information required by paragraph 6 of the rules and regulations of the oil and gas section of the mining laws of West Virginia."
 Minimum degree of accuracy is one part in 200'

Signed William J. Smoky L.L.S. #115

N.B. # 107 Pp. 63-67

COMPANY COMMONWEALTH GAS CORPORATION
 ADDRESS P.O. BOX 1433 CHARLESTON, W.VA. 25325
 FARM GEORGE W. WEEKLEY ET AL
 MAP OV-28 ACRES 250.4¹ UNIT LEASE NO. 3481
 WELL (FARM) NO. 1 SERIAL NO. 825
 ELEVATION (SPIRIT LEVEL) 815.09'
 QUADRANGLE RAVENSWOOD N.E. 60
 COUNTY JACKSON DISTRICT UNION
 POINT OF PROVEN ELEVATION U.S.G.S. DATA - TEMP. B.M. TOP OF
MARK - 2200' EAST OF LOCATION
 FILE NO. _____ DRAWING NO. _____
 DATE MAY 25 1971 SCALE 1" = 660'

STATE OF WEST VIRGINIA
 DEPARTMENT OF MINES
 OIL AND GAS DIVISION
 CHARLESTON
 WELL LOCATION MAP

FILE NO. Jac-1282

+ DENOTES LOCATION OF WELL ON UNITED STATES TOPOGRAPHIC MAPS, SCALE 1 TO 62,500. LATITUDE AND LONGITUDE LINES BEING REPRESENTED BY BORDER LINES AS SHOWN.
 - DENOTES ONE INCH SPACES ON BORDER LINE OF ORIGINAL TRACINGS.

6-0 Ripley 311

Deep Well (Wauburg)

JUN 5 1971



JUN 10 1971

OIL & GAS DIVISION
 STATE OF WEST VIRGINIA
 DEPARTMENT OF MINES
 OIL AND GAS DIVISION

- Rotary
- Spudder
- Cable Tools
- Storage

Quadrangle Ravenswood N.E.

WELL RECORD

Oil or Gas Well Dry Hole
(KIND)

Permit No. Jac-1282

Company Commonwealth Gas Corporation
 Address P.O. Box 1433, Charleston, W.Va. 25325
 Farm George W. Weekley Acres 250 Unit
 Location (waters) Lick Run
 Well No. 1 Serial No. 825 Elev. 815.09
 District Union County Jackson
 The surface of tract is owned in fee by George W. Weekley
 Rt. 1, Box 69 Address Ravenswood, W.Va.
 Mineral rights are owned by Same

Casing and Tubing	Used in Drilling	Left in Well	Packers
Size			Kind of Packer
16			
18-3/8"	156'	156'	Size of
20x 9-5/8"	2121'	1571'	Depth set
8 1/4			
20x 7"	5180'	980'	Perf. top
5 3/16			Perf. bottom
3			Perf. top
2			Perf. bottom
Liners Used			

Drilling commenced May 28, 1971
 Drilling completed June 9, 1971
 Date Shot _____ From _____ To _____
 With _____
 Open Flow _____ /10ths Water in _____ Inch
 _____ /10ths Merc. in _____ Inch
 Volume _____ Cu. Ft.
 Rock Pressure _____ lbs. _____ hrs.
 Oil _____ bbls., 1st 24 hrs.
 WELL ACIDIZED _____
 WELL FRACTURED _____

CASING CEMENTED _____ SIZE _____ No. Ft. _____ Date _____
 COAL WAS ENCOUNTERED AT _____ FEET _____ INCHES
 _____ FEET _____ INCHES _____ FEET _____ INCHES
 _____ FEET _____ INCHES _____ FEET _____ INCHES

RESULT AFTER TREATMENT

ROCK PRESSURE AFTER TREATMENT
 Fresh Water _____ Feet Salt Water _____ Feet

Formation	Color	Hard or Soft	Top	Bottom	Oil, Gas or Water	Depth	Remarks
Big Lime			1815'	1960'			
Big Injun			1965'	2015'			
Berea Sand			2375'	2377'			
Onondaga - 463			4442'	4536'			
Oriskany Sand			4536'	4542'			
Newburg			5197'	5206'			
		<i>McKenzie</i>	Total Depth	5293' (Log)			
				<u>545</u>			