

Comm. 9/15/88

11810

9/26/70 CEN

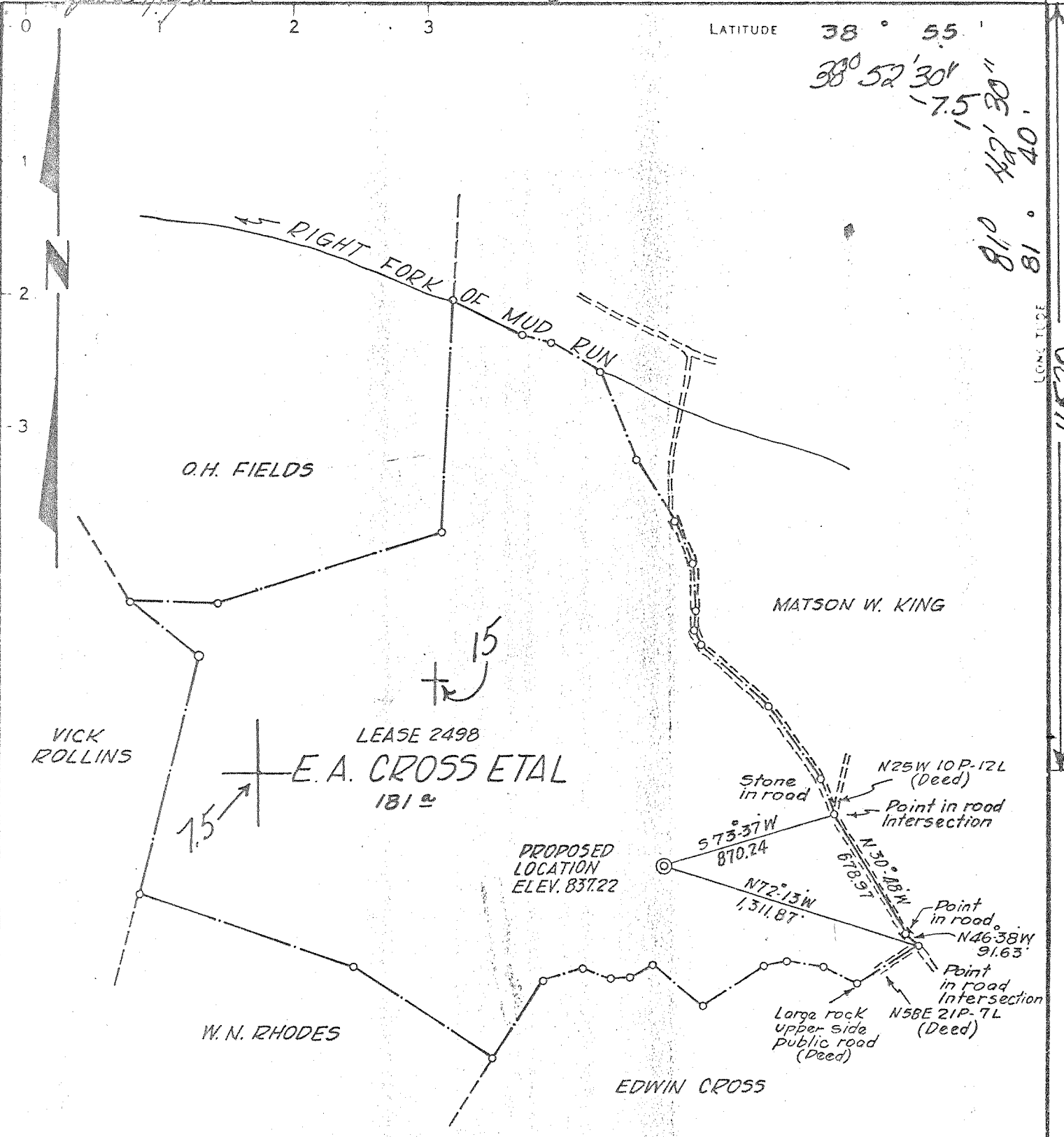

POINT OF ELEVATION:
 Nail in Telephone Pole 418/6 approx.
 1' above ground at road Intersection
 near Barn on Burnt Run ELEV. 658.09

PARTIAL PLUG 1/5/78

- NEW LOCATION
- RECONDITION
- DRILL DEEPER
- ABANDONMENT - 9/21/88

CERTIFICATE
 "I, the undersigned, hereby certify that this map is correct to the best of my knowledge and belief and shows all the information required by paragraph 6 of the rules and regulations of the oil and gas section of the mining laws of West Virginia."
 Minimum degree of accuracy is one part in 200

Signed William D. Grubbs L.L.S. # 116

NB 107 Pg. 28-33

COMPANY	Quinnco Petroleum		
ADDRESS	1207 Quarrick St. Chas, WV. 25301		
FARM	E. A. CROSS ETAL		
MAP	OV 26	ACRES	250 (UNIT)
		LEASE NO.	2498
WELL (FARM) NO.	1	SERIAL NO.	806
ELEVATION (SPIRIT LEVEL)	837.22		
QUADRANGLE	RIPLEY 15 Ripley 7.5		
COUNTY	JACKSON	DISTRICT	RIPLEY
POINT OF PROVEN ELEVATION	SEE ABOVE BASE BMUSCG		
	CASTO TRIANGULATION, ELEV. 1025		
FILE NO.		DRAWING NO.	
DATE	AUG. 18, 1970		
		SCALE	1" = 660'

STATE OF WEST VIRGINIA
 DEPARTMENT OF MINES
 OIL AND GAS DIVISION
 CHARLESTON
WELL LOCATION MAP
 FILE NO. clac-1229-PP-P

SEP 23 1988

+ DEMOTES LOCATION OF WELL ON UNITED STATES TOPOGRAPHIC MAPS SCALE 1 TO 62 500 LATITUDE AND LONGITUDE LINES BEING REPRESENTED BY BORDER LINES AS SHOWN 47-035

--- DEMOTES ONE INCH SPACES ON BORDER LINE OF ORIGINAL TRACING

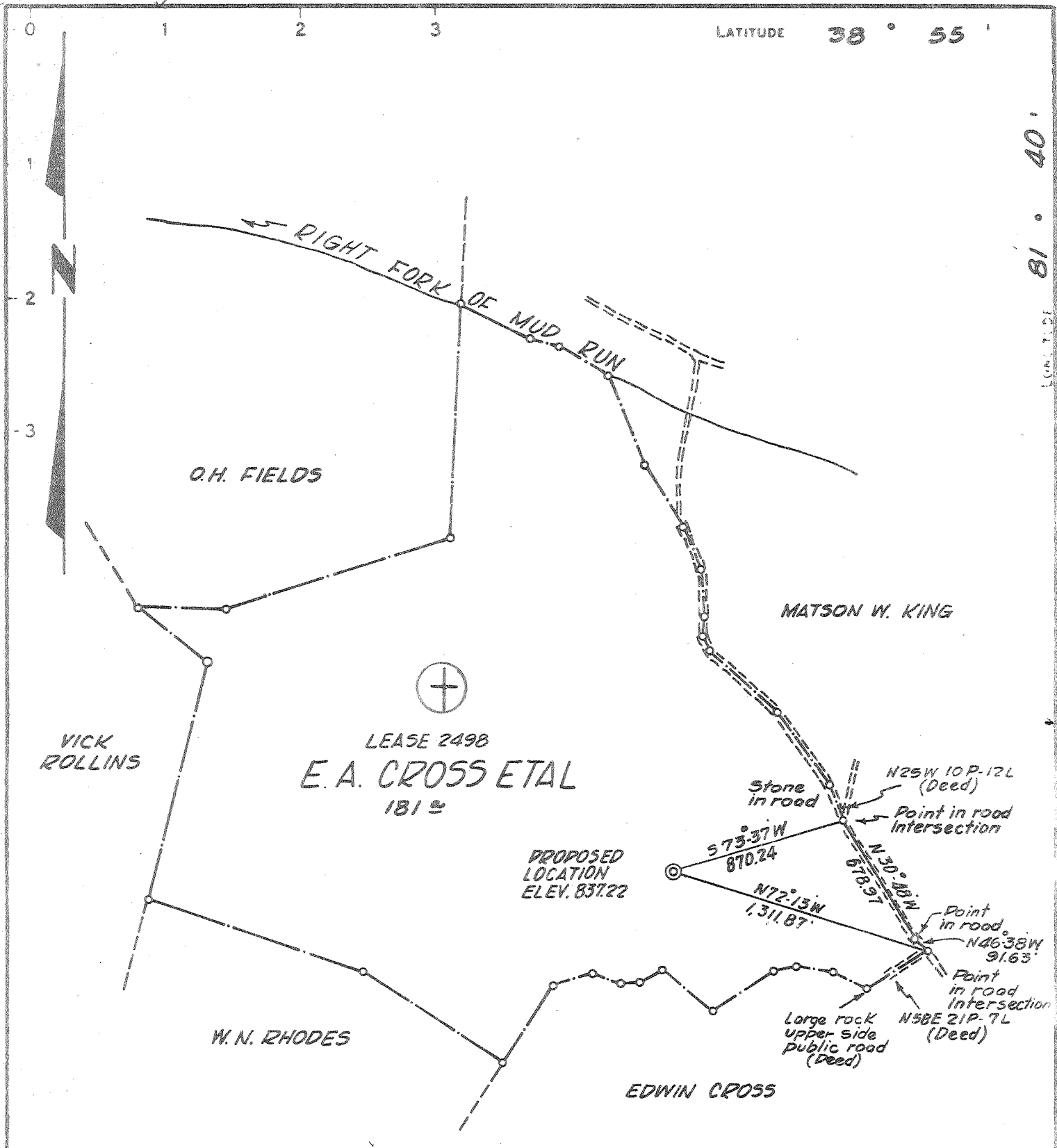

POINT OF ELEVATION:
 Nail in Telephone Pole 418/6 approx.
 1' above ground at road Intersection
 near Born on Burnt Run ELEV. 658.09

PARTIAL PLUG 1/5/78

- NEW LOCATION
- RECONDITION
- DRILL DEEPER
- ABANDONMENT

CERTIFICATE

I, the undersigned, hereby certify that this map is correct to the best of my knowledge and belief and shows all the information required by paragraph 6 of the rules and regulations of the oil and gas section of the mining laws of West Virginia.

Minimum degree of accuracy is one part in 200

Signed *William D. Smully* L.L.S. # 116

NB 107 Pgs. 28-33

COMPANY	DEVON CORPORATION		
ADDRESS	P.O. BOX 1433 CHARLESTON, W.VA.		
FARM	E. A. CROSS ETAL		
MAP	OV 26	ACRES	250 (UNIT)
		LEASE NO.	2498
WELL (FARM) NO.	1	SERIAL NO.	806
ELEVATION (SPIRIT LEVEL)	837.22		
QUADRANGLE	RIPLEY	WC	
COUNTY	JACKSON	DISTRICT	RIPLEY
POINT OF PROVEN ELEVATION	SEE ABOVE BASE BM USCG		
	CASTO TRIANGULATION, ELEV. 1025		
FILE NO.	DRAWING NO.		
DATE	AUG. 18, 1970	SCALE	1" = 660'

STATE OF WEST VIRGINIA
 DEPARTMENT OF MINES
 OIL AND GAS DIVISION
 CHARLESTON
WELL LOCATION MAP
 FILE NO. JAC-1229-PP

+ DENOTES LOCATION OF WELL ON UNITED STATES TOPOGRAPHIC MAPS SCALE 1 TO 62 500 LATITUDE AND LONGITUDE LINES BEING REPRESENTED BY BORDER LINES AS SHOWN **47-035**
 DENOTES ONE INCH SPACES ON BORDER LINE OF ORIGINAL TRACING

Deep Well

JAN 13 1978

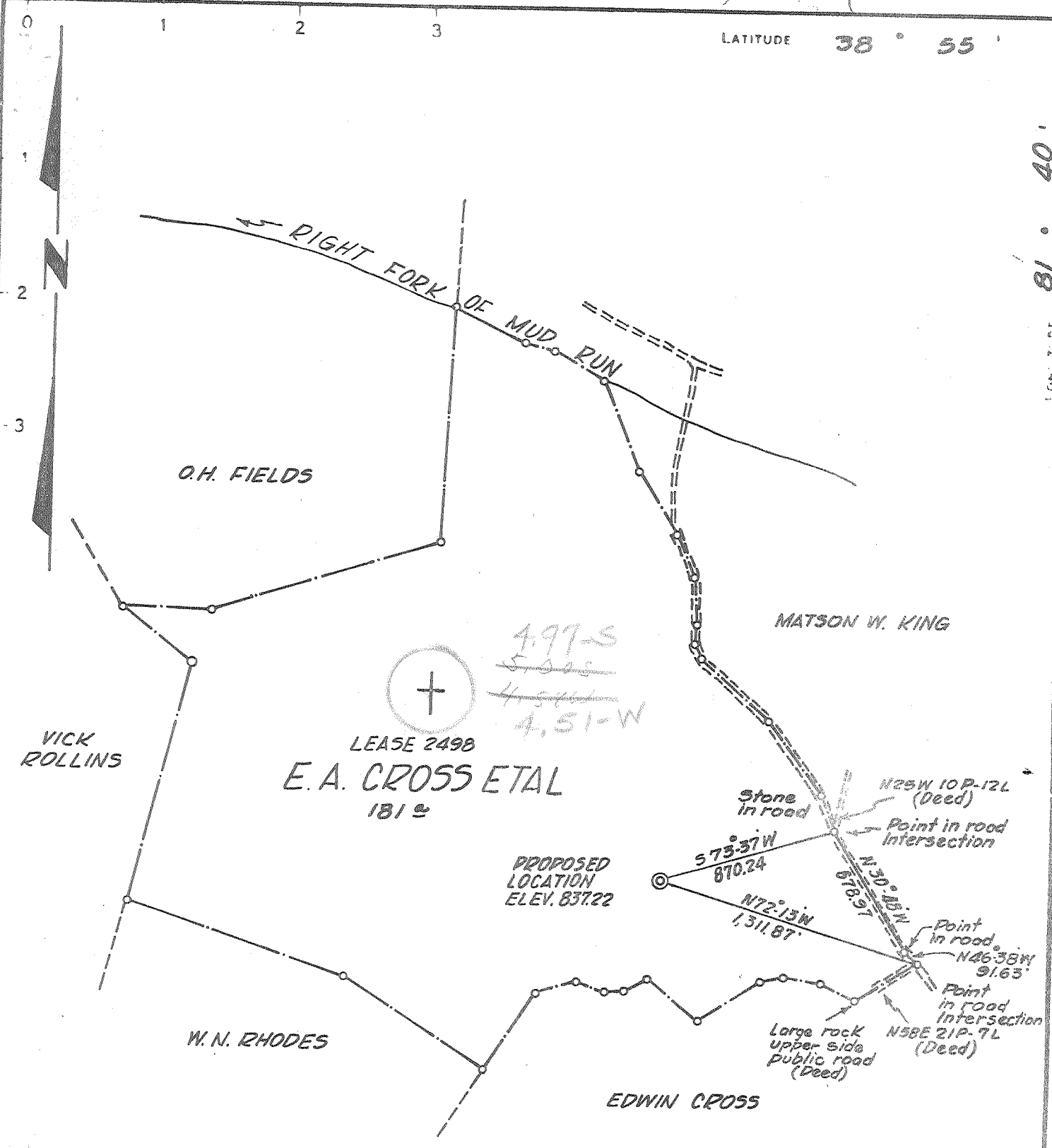

4.97-S
~~5.00-S~~
~~4.51-W~~
 4.51-W

LEASE 2498
E. A. CROSS ETAL
 181 9

PROPOSED
 LOCATION
 ELEV. 837.22

POINT OF ELEVATION:
 Nail in Telephone Pole 418/6 approx.
 1' above ground at road Intersection
 near Barn on Burnt Run ELEV. 658.09

- NEW LOCATION
- RECONDITION
- DRILL DEEPER
- ABANDONMENT

CERTIFICATE

"I, the undersigned, hereby certify that this map is correct to the best of my knowledge and belief and shows all the information required by paragraph 6 of the rules and regulations of the oil and gas section of the mining laws of West Virginia."

Minimum degree of accuracy is one part in 200

Signed *William D. Smully* L.L.S. # 116

NB 107 P6 28-33

COMPANY **COMMONWEALTH GAS CORPORATION**
 ADDRESS **P.O. BOX 1433 CHARLESTON, W.VA.**
 FARM **E. A. CROSS ETAL**
 MAP **DV 26** ACRES **250 (UNIT)** LEASE NO. **2498**
 WELL (FARM) NO. **1** SERIAL NO. **806**
 ELEVATION (SPIRIT LEVEL) **837.22**
 QUADRANGLE **RIPLEY WC**
 COUNTY **JACKSON** DISTRICT **RIPLEY**
 POINT OF PROVEN ELEVATION **SEE ABOVE BASE BM, USCG**
CASTO TRIANGULATION, ELEV. 1025
 FILE NO. _____ DRAWING NO. _____
 DATE **AUG. 18, 1970** SCALE **1" = 660'**

STATE OF WEST VIRGINIA
 DEPARTMENT OF MINES
 OIL AND GAS DIVISION
 CHARLESTON
WELL LOCATION MAP
 FILE NO. **Jac-1229**

* DENOTES LOCATION OF WELL ON UNITED STATES TOPOGRAPHICAL MAPS. SCALE 1 TO 62,500. LATITUDE AND LONGITUDE LINES BEING REPRESENTED BY BORDER LINES AS SHOWN.
 DENOTES ONE INCH SPACES ON BORDER LINE OF ORIGINAL TRACING.

6-6 N. Ripley (342)
 371

Deep Well (Newburg)

STATE OF WEST VIRGINIA
DEPARTMENT OF ENERGY
OIL AND GAS WELLS DIVISION

AFFIDAVIT OF PLUGGING AND FILLING WELL

AFFIDAVIT SHOULD BE MADE IN TRIPPLICATE, one copy mailed to the Division, one copy to be retained by the Well Operator and the third copy (and extra copies if required) should be mailed to each coal operator at their respective addresses.

Coal Operator or Owner	Quinoco Petroleum, Inc.
Address	Name of Well Operator 1207 Quarrier St., Charleston, WV 25301
Coal Operator or Owner	Complete Address
Address	December 14, 19 88
Lease or Property Owner	WELL AND LOCATION
Address	Ripley District
	Jackson County
	WELL NO. 806
	E. A. Cross Farm

STATE INSPECTOR SUPERVISING PLUGGING

Jerry Tephabock

AFFIDAVIT

RECEIVED
DEC 21 1988

STATE OF WEST VIRGINIA,
County of Lincoln

ss:

DIVISION OF OIL & GAS
DEPARTMENT OF ENERGY

Nathan Adkins

and

Tommy Honaker

being first duly sworn according to law depose and say that they are experienced in the work of plugging and filling oil and gas wells and were employed by Jackson Development Co., Inc., well operator, and participated in the work of plugging and filling the above well, that said work was commenced on the 22nd day of November, 19 88, and that the well was plugged and filled in the following manner:

Sand or Zone Record Formation	Filling Material	Plugs Used Size & Kind	Casing	
			CSG PULLED	CSG LEFT IN
Total Depth	4965'			
Pull 2-3/8"	5623'	2-3/8"	5623'	-0-
Gel Hole	4965' - Surface			
Cement	4965' - 4865'			
Cut 7"	3965'	7"	3965'	1608'
Cement	4015' - 3915'			
Cement	3500' - 3400'			
Cut 9-5/8"	- 775	9-5/8"	775'	1203' 9"
Cement	825' - 725'			
Cement	150' - Surface			
Coal Seams		Description of Monument		
(Name)		30" above surface with		
(Name)		inscription API 47-035-1229P		
(Name)				
(Name)				

and that the work of plugging and filling said well was completed on the 14th day of December, 19 88.

And further deponents saith not.

Sworn to and subscribed before me this 14th day of December, 1988.

My commission expires: March 1, 1994

DEC 23 1988

Permit No. 47-035-1229P

Nathan Adkins
Tommy Honaker
[Signature]
Notary Public