

PART PLUG 2 / 13 / 76

CERTIFICATE

- NEW LOCATION
- RECONDITION
- DRILL DEEPER
- ABANDONMENT

"I, the undersigned, hereby certify that this map is correct to the best of my knowledge and belief and shows all the information required by paragraph 6 of the rules and regulations of the oil and gas section of the mining laws of West Virginia."
 Minimum degree of accuracy is one part in 200'

Signed W. Barney R.P.E. 2024

COMPANY DEVON CORPORATION
 ADDRESS P.O. Box 1433 CHARLESTON, W.VA. 25325
 FARM J. H. BALSER ET AL.
 MAP OV-27 ACRES 252⁰⁰ Unit LEASE NO 2658
 WELL (FARM) NO. 1 SERIAL NO 794
 ELEVATION (SPIRIT LEVEL) 850.13
 QUADRANGLE RIPLEY N.W. WC
 COUNTY JACKSON DISTRICT RAVENSWOOD
 POINT OF PROVEN ELEVATION U.S.G.S. data. Triangulation Sta. "Casto 1956" Elev. 1025
 FILE NO. _____ DRAWING NO. _____
 DATE 6 MARCH 25 1970 SCALE 1" = 660'

STATE OF WEST VIRGINIA
 DEPARTMENT OF MINES
 OIL AND GAS DIVISION
 CHARLESTON
WELL LOCATION MAP
 FILE NO. Jac-1201-PP
 + DENOTES LOCATION OF WELL ON UNITED STATES TOPOGRAPHIC MAPS SCALE 1 TO 62 500 LATITUDE AND LONGITUDE LINES BEING REPRESENTED BY BORDER LINES AS SHOWN **47-035**
 DENOTES ONE INCH SPACES ON BORDER LINE OF ORIGINAL TRACING

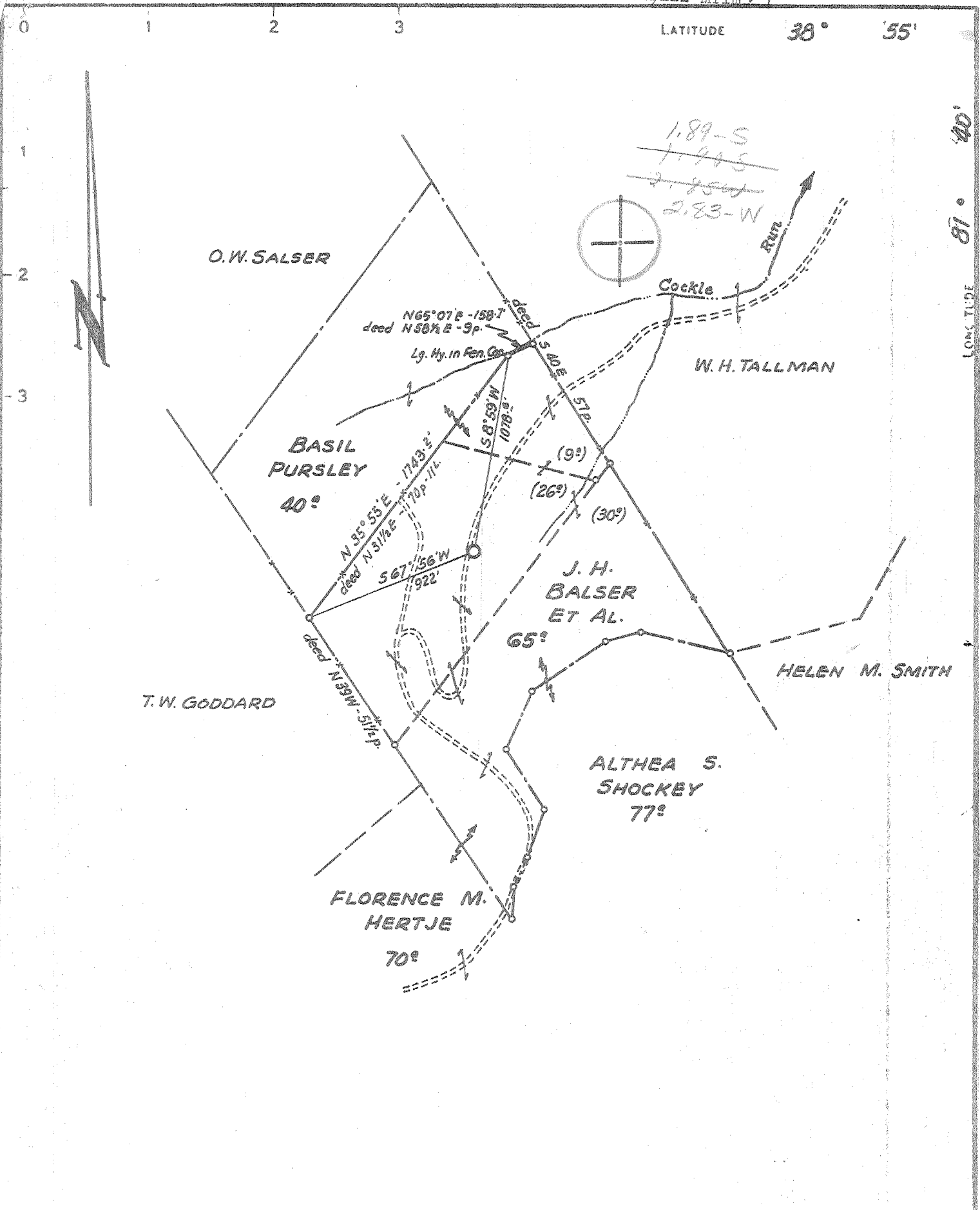

CERTIFICATE

"I, the undersigned, hereby certify that this map is correct to the best of my knowledge and belief and shows all the information required by paragraph 6 of the rules and regulations of the oil and gas section of the mining laws of West Virginia."

Minimum degree of accuracy is one part in 200'

Signed W. Barney R.P.E. 2024

- NEW LOCATION
- RECONDITION
- DRILL DEEPER
- ABANDONMENT

COMPANY COMMONWEALTH GAS CORPORATION
 ADDRESS P.O. Box 1433 CHARLESTON, W. VA. 25325
 FARM J. H. BALSER ET AL.
 MAP OV-27 ACRES 252³ Unit LEASE NO 2658
 WELL (FARM) NO. 1 SERIAL NO. 794
 ELEVATION (SPIRIT LEVEL) 850.13
 QUADRANGLE RIPLEY N-W WC
 COUNTY JACKSON DISTRICT RAVENSWOOD
 POINT OF PROVEN ELEVATION U.S.G.S. data. Triangulation Sta. "Casto 1956" Elev. 1025
 FILE NO. _____ DRAWING NO. _____
 DATE MARCH 25 1970 SCALE 1" = 660'

STATE OF WEST VIRGINIA
 DEPARTMENT OF MINES
 OIL AND GAS DIVISION
 CHARLESTON
WELL LOCATION MAP
 FILE NO. Jac-1201
 + DENOTES LOCATION OF WELL ON UNITED STATES TOPOGRAPHIC MAPS SCALE 1 TO 62 500 LATITUDE AND LONGITUDE LINES BEING REPRESENTED BY BORDER LINES AS SHOWN
 DENOTES ONE INCH SPACES ON BORDER LINE OF ORIGINAL TRACING

6-6 N. Ripley 31(342) Deep Well (Newburg) APR 6 1970



RECEIVED

DEC 28 1970

STATE OF WEST VIRGINIA DEPARTMENT OF MINES OIL & GAS DIVISION OIL AND GAS DIVISION DEPT. OF MINES

Spudder [] Galleys [] Storage []

Leasehold Ripley Permit No. Jac-1201

WELL RECORD

Oil or Gas Well Gas (KIND)

Company Commonwealth Gas Corporation Address P.O. Box 1433, Charleston, W.Va. 25325 Operator J. H. Balsler, et al Acres 252 Unit Location (waters) Cockle Run Well No. 1 (Serial No. 794) Elev. 850.13 District Ravenswood County Jackson The surface of tract is owned in fee by Address General rights are owned by J. H. Balsler, et al Route 1, Address Ravenswood, W.Va. 25164 Drilling commenced 3/27/70 Drilling completed 4/13/70 Date Shot From To Production Flow /10ths Water in Inch /10ths Merc. in Inch Volume .400 MCF Cu. Ft. Rock Pressure lbs. hrs. bbls., 1st 24 hrs.

Table with columns: Casing and Tubing, Used in Drilling, Left in Well, Packers. Rows include tubing sizes (16, 13, 9-5/8, 8 1/4, 7, 5 3/16, 3, 2) and packer information (Kind of Packer, Depth set, Perf. top/bottom).

CASING CEMENTED SIZE No. Ft. Date 150 Sk. behind 13"-450 Sk. behind 9-5/8"-175 Sk. behind 7" 7" cemented at 2562 with 50 Sk.

COAL WAS ENCOUNTERED AT 1590 FEET 60 INCHES FEET INCHES FEET INCHES FEET INCHES

WELL ACIDIZED WELL FRACTURED 4-22-70 - 22,000# 20/40 Sand 545 Bbls. Acid-Water RESULT AFTER TREATMENT 9,887 MCF Newburg 9,887,000 ROCK PRESSURE AFTER TREATMENT 2098# - 48 Hrs. Fresh Water Feet Salt Water Feet

Main well log table with columns: Formation, Color, Hard or Soft, Top, Bottom, Oil, Gas or Water, Depth, Remarks. Includes handwritten notes like 'Big limestone', 'Hundersville - 443', 'Newburg + Sand', 'McKenzie', and circled values like '545' and '5674'.

(over)

JAN 4, 1971



JUL - 2 1979

STATE OF WEST VIRGINIA
DEPARTMENT OF MINES

OIL & GAS DIVISION
DEPT. OF MINES

Oil and Gas Division

WELL RECORD

Quadrangle Ripley
Permit No. JAC 1201 P.P.

Rotary X Oil _____
Cable _____ Gas X _____
Recycling _____ Comb. _____
Water Flood _____ Storage _____
Disposal _____ (Kind) _____

Company DEVON CORPORATION
Address Box 1433, Charleston, WV
Farm J. H. Balser, et al Acres 252
Location (waters) Cockle Run
Well No. 794 Elev. 850.13
District Ravenswood County Jackson
The surface of tract is owned in fee by _____

Casing and Tubing	Used in Drilling	Left in Well	Cement fill up Cu. ft. (Sks.)
Size			
20-16			
Cond.			
13-10"	129.35	129.35	
9 5/8	2246.42	2246.42	
8 5/8			
7	5627.71	5627.71	
5 1/2			
4 1/2			
3			
2			
Liners Used			

Address _____
Mineral rights are owned by J. H. Balser
Address Rt. 1, Ravenswood, WV

Drilling Commenced _____
Drilling Completed Workover completed 3/11/76
Initial open flow _____ cu. ft. _____ bbls.
Final production 1.5 MM cu. ft. per day _____ bbls.
Well open 4 hrs. before test 620 RP.

Well treatment details: Attach copy of cementing record.
Set cement plug 5554' to 5674'. Filled hole with gel to 2545'. Set wireline bridge plug at 2545' with 10' cement plug on top.
Perforated Berea Sand 2492-2494'. Frac Berea with 595 BBL water and 30,000# 20/40 sand on 2/24/76.

Coal was encountered at _____ Feet _____ Inches
Fresh water _____ Feet _____ Salt Water _____ Feet _____
Producing Sand Berea Sand Depth 2488 to 2495

Formation	Color	Hard or Soft	Top Feet	Bottom Feet	Oil, Gas or Water	* Remarks
See original well record for formations						

(over)

* Indicates Electric Log tops in the remarks section.