

MINIMUM ERROR OF CLOSURE 1' IN 200
 SOURCE OF ELEVATION USGS Elev. @ RR Crossing on Rt 2
SE of Well Location Elev. 588.0

New Location
 Drill Deeper
 Abandonment
 Date 6-25-69

"I, THE UNDERSIGNED, HEREBY CERTIFY THAT THIS MAP IS CORRECT TO THE BEST OF MY KNOWLEDGE AND BELIEF AND SHOWS ALL THE INFORMATION REQUIRED BY PARAGRAPH 6 OF THE RULES AND REGULATIONS OF THE OIL AND GAS SECTION OF THE MINING LAWS OF WEST VIRGINIA."

Company RESORTS DEVELOPMENT CORP
 Address 401-27TH ST. VIENNA W.Va.
 Farm Reed F. & Hazel Myers
 Tract _____ Acres 31.37 Lease No. _____
 Well (Farm) No. ONE Serial No. _____
 Elevation (Spirit Level) 582.5
 Quadrangle RAVENSWOOD NE
 County JACKSON District RAVENSWOOD
 Engineer [Signature]
 Engineer's Registration No. 2492
 File No. _____ Drawing No. _____
 Date FEB 26, 1969 Scale 1" = 400'

STATE OF WEST VIRGINIA
 DEPARTMENT OF MINES
 OIL AND GAS DIVISION
 CHARLESTON
WELL LOCATION MAP
 FILE NO. WBC-1170-P

+ Denotes location of well on United States Topographic Maps, scale 1 to 62,500, latitude and longitude lines being represented by border lines as shown.

- Denotes one inch spaces on border line of original tracing.

Deep Well (Newburg)

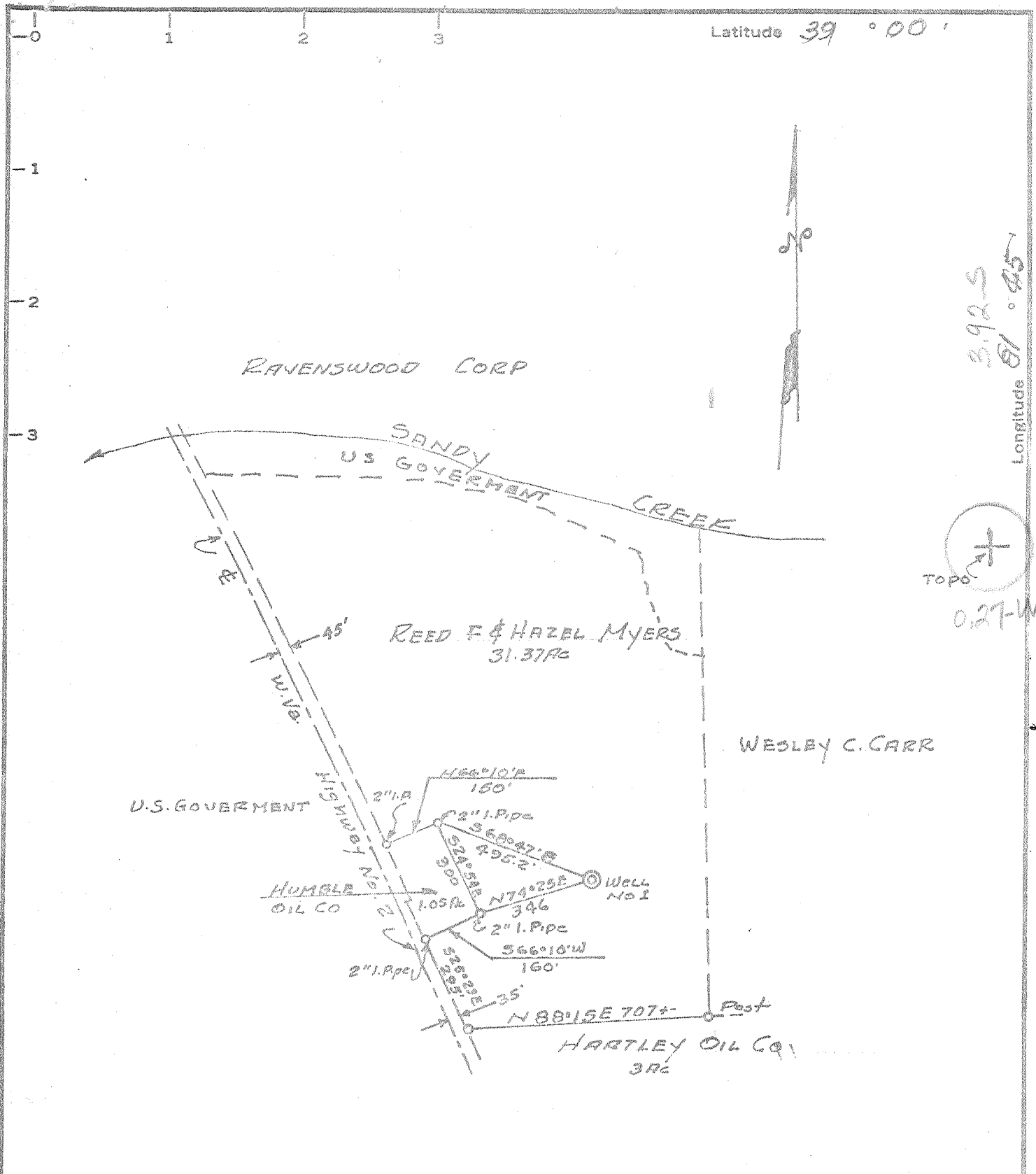

Longitude 81° 45' 39.25
 0.27-W
 TOPO

MINIMUM ERROR OF CLOSURE 1' IN 200
 SOURCE OF ELEVATION USGS Elev. @ RR Crossing ON Rt 2
 New Location SE of Well Location Elev. 588.0
 Drill Deeper
 Abandonment "I, THE UNDERSIGNED, HEREBY CERTIFY THAT THIS MAP IS CORRECT TO THE BEST OF MY KNOWLEDGE AND BELIEF AND SHOWS ALL THE INFORMATION REQUIRED BY PARAGRAPH 6 OF THE RULES AND REGULATIONS OF THE OIL AND GAS SECTION OF THE MINING LAWS OF WEST VIRGINIA."

Company RESORTS DEVELOPMENT CORP
 Address 401- 27th St. Vienna W.Va.
 Farm Reed F & Hazel Myers
 Tract _____ Acres 31.37 Lease No. _____
 Well (Farm) No. ONE Serial No. _____
 Elevation (Spirit Level) 582.5
 Quadrangle RAVENSWOOD NE
 County JACKSON District RAVENSWOOD
 Engineer [Signature]
 Engineer's Registration No. 2492
 File No. _____ Drawing No. _____
 Date Feb 26, 1962 Scale 1"=400'

STATE OF WEST VIRGINIA
 DEPARTMENT OF MINES
 OIL AND GAS DIVISION
 CHARLESTON

WELL LOCATION MAP
 FILE NO. JAC-1170

+ Denotes location of well on United States Topographic Maps, scale 1 to 62,500, latitude and longitude lines being represented by border lines as shown.

-- Denotes one inch spaces on border line of original tracing.



STATE OF WEST VIRGINIA
DEPARTMENT OF MINES
OIL AND GAS DIVISION

Rotary
Spudder
Cable Tools
Storage

Quadrangle *Ravenswood*
Permit No. *Jac-1170-P*

WELL RECORD

Oil or Gas Well Dry
(KIND)

Company RESORTS DEVELOPMENT CORPORATION
Address 401 27th Street, Vienna, West Va.
Farm Reed Myers Acres 31.37
Location (waters) Sandy Creek
Well No. 1 Elev. 582.5 GL
District Ravenswood County Jackson
The surface of tract is owned in fee by Reed F. Myers
Address Ravenswood, W. Va.

Mineral rights are owned by Reed F. Myers 1/2 and Chas. E. Baker 1/2, 204 Eton Hall, Lauder Hill East, Fla.
4341 NW 16th St., Ft. Lauderdale, Fla.
Drilling commenced March 10, 69
Drilling completed June 25, 69

Date Shot not shot From _____ To _____
With _____

Open Flow /10ths Water in _____ Inch
/10ths Merc. in _____ Inch
Volume none Cu. Ft.

Rock Pressure none lbs. _____ hrs.
Oil none bbls., 1st 24 hrs.

WELL ACIDIZED (DETAILS) not acidized
WELL FRACTURED (DETAILS) not fractured

RESULT AFTER TREATMENT (Initial open Flow or bbls.) _____
ROCK PRESSURE AFTER TREATMENT _____ HOURS _____

Fresh Water 75 ft., 925 ft., both feet hole full,
Salt Water 1100 ft., 2 bailers per hour Depth _____

Casing and Tubing	Used in Drilling	Left in Well	Cement record
Size 20 inch	65 ft.	65 ft.	
16			
13 3/8	89 ft.	89 ft.	46 sac cement
10	440	440 ft.	CEMENTED TO TOP
8 5/8	963.17	none	
6 3/4	2047	252 ft.	252 ft. CEMENTED
5 3/16			
4 1/2	4971	400 ft.	400 ft. cemented
3			Perf. top
2			Perf. bottom
Liners Used			Perf. top
			Perf. bottom

Attach copy of cementing record.
CASING CEMENTED _____ SIZE _____ No. Ft. _____ Date _____
Amount of cement used (bags) see above
Name of Service Co. Lawson Cement Co.
COAL WAS ENCOUNTERED AT none FEET _____ INCHES _____
FEET _____ INCHES _____ FEET _____ INCHES _____
FEET _____ INCHES _____ FEET _____ INCHES _____

Formation	Color	Hard or Soft	Top	Bottom	Oil, Gas or Water	Depth	Remarks
Soil			0	10			
Slate			10	60			
Gravel			60	68			
Sand			68	148	water	75 ft.	hole full
Red Rock			148	160			
Slate			160	200			
Red Rock			200	215			
Slate			215	300			
Sand			300	360			
Slate			360	392			
Sand			392	405			
Slate			405	450			
Red Rock			450	458			
Sand			458	485			
Slate			485	502			
Red Rock			502	545			
Sand			545	562			
Red Rock			562	610			
Slate	White		610	648			
Sand			648	660			
Slate Black			660	800			
Sand			800	942	water	925 ft.	hole full
Slate			942	1003			
Sand			1003	1045			
Slate			1045	1090			
Sand			1090	1112	water	1100 ft.	2 bailers/hr.
Slate	dark		1112	1180			
Sand broken up			1180	1350			
Slate			1350	1395			

Formation	Color	Hard or Soft	Top /	Bottom	Oil, Gas or Water	Depth Found	Remarks
sand (Meyers)			1395	1430	water, hole full	1410	
little lime			1430	1444			
slate			1444	1450			
Big lime			1450	1576			
slate			1576	1760			
lime		gritty	1760	1850			
slate			1850	2026			
sand HEREA			2026	2031			
slate			2031	2150			
lime	blue		2150	2200			
late & shells			2200	3085			
shale	brown		3085	3650			
slate	white and black		3650	4005			
lime	white		4005	4226			Corniferous
lime - <i>Hickory</i>		43 hard	4226	4305			" "
ORISKANY			4305	4357			
lime <i>Hickory</i>			4357	4879	4994		
Newburg	white	hard	4994	5002			Dry - no gas no salt water
Total Depth	<i>Hickory</i>		5011		4305		
					689		

545

Date June 25, 1969

APPROVED RESORTS DEVELOPMENT CORP., Owner

By A. TRAVIS - Agent (Title)



STATE OF WEST VIRGINIA
DEPARTMENT OF MINES

Oil and Gas Division

RECEIVED
JUL 10 1972

OIL & GAS DIVISION
DEPT. OF MINES

WELL RECORD

Rotary _____ Oil _____
Cable Gas _____
Recycling _____ Comb. _____
Water Flood _____ Storage _____
Disposal _____ Dry Hole

Quadrangle RAVENSWOOD
Permit No. JAC 1170-P

Company RESULTS DEVELOPMENT CORP
Address 401-27 ST VIENNA, WVA
Farm REED & HAZEL MYERS Acres 50
Location (waters): OHIO RIVER
Well No. #1 Elev. _____
District RAVENSWOOD County JACKSON
The surface of tract is owned in fee by REED & HAZEL MYERS
Address RAVENSWOOD, WVA
Mineral rights are owned by SAME
Address SAME
Drilling Commenced APRIL 1969
Drilling Completed JULY 1969
Initial open flow DRY HOLE ft. _____ bbls.
Final production NONE cu. ft. per day _____ bbls.
Well open _____ hrs. before test _____ RP.
Well treatment details:

Casing and Tubing	Used in Drilling	Left in Well	Cement fill up Cu. ft. (Sks.)
Size 20-16			250 FT 340 SACKS
Cond. 13-10"	89	89	
9 5/8"	440	440	
8 5/8"	2720		
7"	2360	352	
5 1/2"			
4 1/2"	5011	971	
3"			
2"			
Liners Used			

Attach copy of cementing record.
NO SHOW OF OIL OR GAS (WELL PLUGGED)

Coal was encountered at _____ Feet _____ Inches
Fresh water _____ Feet _____ Salt Water _____ Feet _____
Producing Sand _____ Depth _____

Formation	Color	Hard or Soft	Top Feet	Bottom Feet	Oil, Gas or Water	* Remarks
RIVER SAND		60	0 - 60	60		
SHALE			60 - 236	236		
SHALE & CLAY			236 - 350	350		
HARD ROCK			350 - 670	670		
GREY + BLUE GRAY SHALE			670 - 980	980		
RED ROCK SAND STREAK			980 - 1013	1013		
BLUE SHALE			1013 - 2060	2060		
- BIG LIME SAND ROCK BROKEN			2060 - 2230	2230		
- BEREA (FIRST)			2230 - 2236	2236		NO SHOW
BLACK & GREY SHALE			2236 - 4680	4680		
- BROKEN STREAK SAND STREAK (SMALL)			4680 - 4900	4900		
GREY ROCK (SMALL)			4900 - 4950	4950		
- SAND STREAK (SMALL)			4950 - 4950	4950		
BLACK & BLUE SHALE			4950 - 5111	5111		
NEWBORN						

(over)

* Indicates Electric Log tops in the remarks section.

use log received 7/5/69

JUL 17 1972

STATE OF WEST VIRGINIA
DEPARTMENT OF MINES
OIL AND GAS WELLS DIVISION

77-10
JUL 10 1972

AFFIDAVIT OF PLUGGING AND FILLING WELL

AFFIDAVIT SHOULD BE MADE IN TRIPPLICATE, ONE COPY MAILED TO THE DEPARTMENT, ONE COPY TO BE RETAINED BY THE WELL OPERATOR AND THE THIRD COPY (AND EXTRA COPIES IF REQUIRED) SHOULD BE MAILED TO EACH COAL OPERATOR AT THEIR RESPECTIVE ADDRESSES.

COAL OPERATOR OR OWNER: RESOURCES DEVELOPMENT CORP
 NAME OF WELL OPERATOR: RESOURCES DEVELOPMENT CORP
 ADDRESS: 401 27 ST, VIRGINIA, W. VA.
 COMPLETE ADDRESS: 19
 COAL OPERATOR OR OWNER: RESOURCES DEVELOPMENT CORP
 ADDRESS: 19
 WELL AND LOCATION: 19
 DISTRICT: BARBOUR
 COUNTY: JACKSON
 LEASE OR PROPERTY OWNER: RESOURCES DEVELOPMENT CORP
 ADDRESS: 19
 Well No.: 1
 Farm: REED & HAZEL MYERS
 STATE INSPECTOR SUPERVISING PLUGGING: R. H. HITCHER

AFFIDAVIT

STATE OF WEST VIRGINIA,

County of BARBOUR } SS:

HERBERT ANGLIS and JUNIOR STORAN
 being first duly sworn according to law depose and say that they are experienced in the work of plugging and filling oil and gas wells and were employed by F. M. DRINKING CO. FOR RESOURCES DEVELOPMENT CORP, well operator, and participated in the work of plugging and filling the above well, that said work was commenced on the 26 day of JUNE, 1969, and that the well was plugged and filled in the following manner:

SAND OR ZONE RECORD	FILLING MATERIAL	PLUGS USED	CASING	
			CSG PULLED	CSG LEFT IN
FORMATION		SIZE & KIND		
500 TO 4150	RED MUD	5" DIA RED MUD CEMENT	45' 4 1/2'	97' 1/2'
4150 TO 3150	CEMENT		175'	351' 1/2'
4810 TO 4900	RED CLAY			440' 10 1/2"
4000 TO 3950	CEMENT			51' 13 1/2"
3950 TO 1950	RED MUD			
1950 TO 1715	CEMENT			
1715 TO 1641	CLAY			
1641 TO 500	CLAY			
500 TO 100	CLAY			
RED MUD + CEMENT	IF TO TOP			
GET CEMENT IN	RED MUD WITH CEMENT			
COAL SEAMS			DESCRIPTION OF MONUMENT	
(NAME)			DIP TO BE 60 DEGREES	
(NAME)			CEILING TO BE 10 FT	
(NAME)			AS SHOWN ON PLAN	
(NAME)				

and that the work of plugging and filling said well was completed on the 20 day of JULY, 1969.

And further deponents saith not.

Sworn to and subscribed before me this 7 day of JULY, 1972.

B. G. Hixley
[Signature]

My commission expires:
June 11, 1979

Notary Public.
Permit No. JAC 1170 P O. No. 10