

LATITUDE 38° 45'
 TOPO LOCATION +
 2700' South - 38°45'
 9750' West - 81°40'
 049-S
 183-W

LONGITUDE 81° 40'

CERTIFICATE

"I, the undersigned, hereby certify that this map is correct to the best of my knowledge and belief and shows all the information required by paragraph 6 of the rules and regulations of the oil and gas section of the mining laws of West Virginia."
 Minimum degree of accuracy is one part in 300

Signed [Signature] R.P.E. No. 2024

- NEW LOCATION
- RECONDITION
- DRILL DEEPER
- ABANDONMENT - 2-3-71

COMPANY	JAMES DRILLING COMPANY		
ADDRESS	250 NEWPORT ROAD, BLAIRSVILLE, PA.		
FARM	M. B. JEWELL HEIRS ETAL		
MAP	ACRES 295.25 [±]	UNIT	LEASE NO.
WELL (FARM) NO.	1	SERIAL NO.	
ELEVATION (SPIRIT LEVEL)	844.99		
QUADRANGLE	KENNA N.W.		
COUNTY	JACKSON	DISTRICT	RIPLEY
POINT OF PROVEN ELEVATION	TOP OF CASING - WELL No. J1064 - J1064		
ELEV. FROM U.S.G.S. BM	710		
FILE NO.	DRAWING NO.		
DATE	Nov. 4, 1965	SCALE	1" = 660'

STATE OF WEST VIRGINIA
 DEPARTMENT OF MINES
 OIL AND GAS DIVISION
 CHARLESTON
WELL LOCATION MAP
 FILE NO. JAC-1117-P

+ DENOTES LOCATION OF WELL ON UNITED STATES TOPOGRAPHIC MAPS SCALE 1 TO 62 500. LATITUDE AND LONGITUDE LINES BEING REPRESENTED BY BORDER LINES AS SHOWN.
 -- DENOTES ONE INCH SPACES ON BORDER LINE OF ORIGINAL TRACING.

Deep Well
 FEB 16 1971

LATITUDE ^{0.495} 38° 45'
 TOPO LOCATION ¹¹⁻¹⁸⁻⁶⁵

2700' SOUTH - 38°45'
 9750' WEST - 81°40'

LONGITUDE 81° 40'

MAGNETIC - 1965

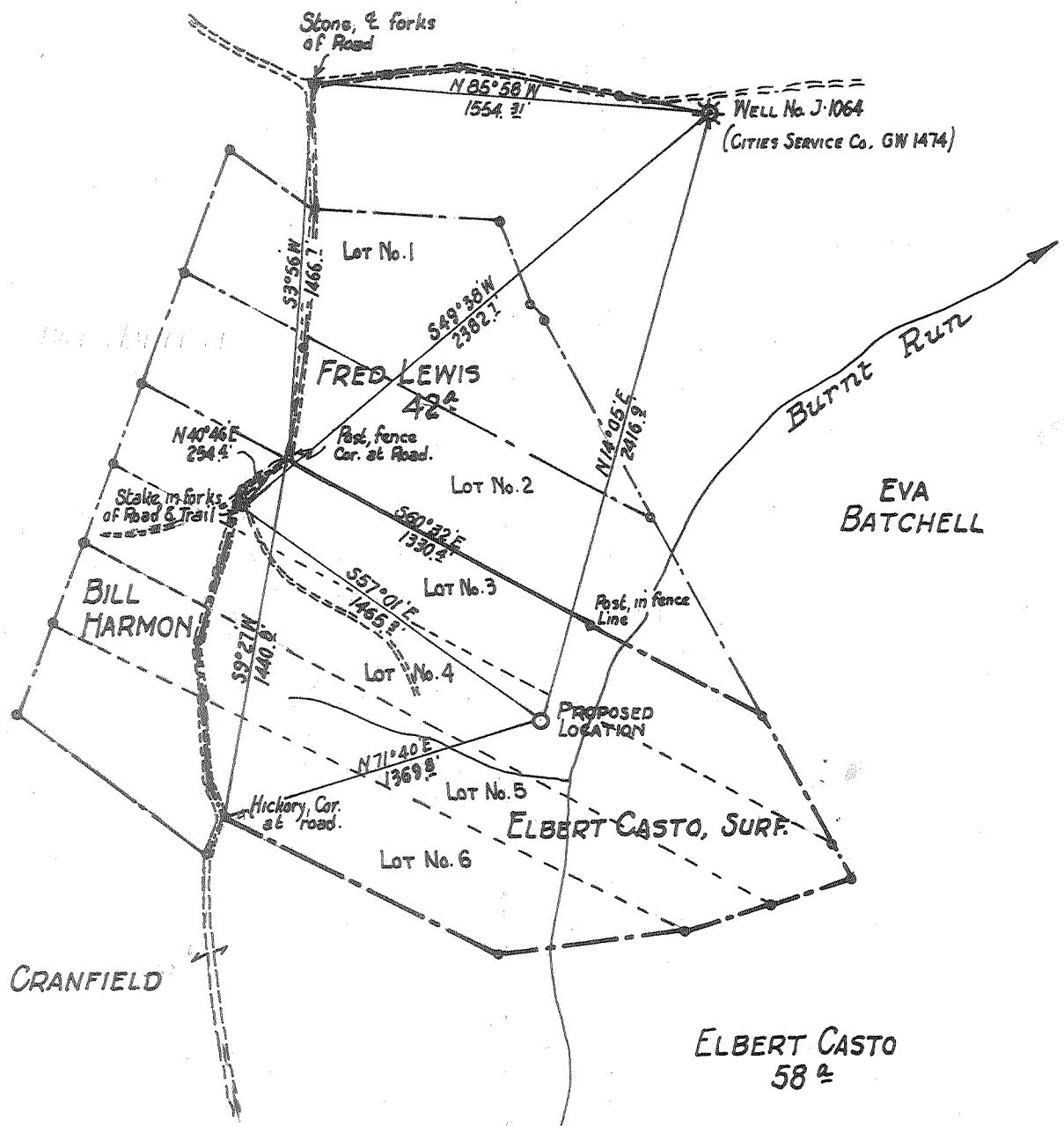

~~0.475~~ 0.49-5
 1.83W

3-NC(I-5)

- NEW LOCATION
- RECONDITION
- DRILL DEEPER
- ABANDONMENT

"I, the undersigned, hereby certify that this map is correct to the best of my knowledge and belief and shows all the information required by paragraph 6 of the rules and regulations of the oil and gas section of the mining laws of West Virginia."
 Minimum degree of accuracy is one part in 300

Signed [Signature] R.P.E. No. 2024

COMPANY	JAMES DRILLING COMPANY		
ADDRESS	250 NEWPORT ROAD, BLAIRSVILLE, PA.		
FARM	M. B. JEWELL HEIRS ET AL		
MAP	ACRES	UNIT	LEASE NO.
	295.25±		
WELL (FARM) NO.	844.99	SERIAL NO.	
ELEVATION (SPIRIT LEVEL)			
QUADRANGLE	KENNA N.W.		
COUNTY	JACKSON	DISTRICT	RIPLEY
POINT OF PROVEN ELEVATION	TOP OF CASING - WELL No. J1064 - J1064		
ELEV. FROM U.S.G.S. BM 710			
FILE NO.	DRAWING NO.		
DATE	Nov. 4, 1965	SCALE	1" = 660'

STATE OF WEST VIRGINIA
 DEPARTMENT OF MINES
 OIL AND GAS DIVISION
 CHARLESTON
 WELL LOCATION MAP
 FILE NO. JAC-1117

+ DENOTES LOCATION OF WELL ON UNITED STATES TOPOGRAPHIC MAPS. SCALE 1 TO 62,500. LATITUDE AND LONGITUDE LINES BEING REPRESENTED BY BORDER LINES AS SHOWN.
 - DENOTES ONE INCH SPACES ON BORDER LINE OF ORIGINAL TRACING.

No Sampler 6-6 ~~37~~ (192) Deep Well



STATE OF WEST VIRGINIA DEPARTMENT OF MINES OIL AND GAS DIVISION

Rotary [X] Spudder [] Cable Tools [] Storage []

Quadrangle KENNA, N. W.

Permit No. JAC-1117

WELL RECORD

Oil or Gas Well GAS (KIND)

Company James Drilling Corporation, Address 250 Newport Road, Blairsville, Pa., Farm M. B. Jewel Heirs et al, Acres 295.25+, Well No. I, District Ripley, County Jackson, Elevation 844.19, Casing and Tubing 5-8 3/4, Used in Drilling 45', Left in Well 45', Packers Open Hole Logs Schlumberger, Minerals owned by Delbert Casto et al, Route 2, Ripley, West Virginia, Drilling commenced 12-19-65, completed 1-12-65, Volume 1,200,000 Cu. Ft. = 6 risky, Rock Pressure 1480 lbs., 22 hrs., Note: 7" & 4-1/2" Mud to Surface, COAL WAS ENCOUNTERED AT FEET -0- INCHES

WELL FRACTURED 1-13-66 - Service Report Attached, Well drilled to 2630' w/mud, RESULT AFTER TREATMENT, ROCK PRESSURE AFTER TREATMENT, Fresh Water None, Feet 2630, Salt Water None, Feet 2630

Table with 8 columns: Formation, Color, Hard or Soft, Top, Bottom, Oil, Gas or Water, Depth, Remarks. Rows include Slate & Sand, Shale, Sand Shale, Slate & Shale, Shale, Shale & Red Rock, Sand & Shale, Sand - Salt Sand, Sand & Shale, Sand, Lime & Sand, Sandy Lime, Lime, Lime & Sand, Sand & Shale, Sandy Lime, Shale, Shale & Sand-Streaks, Shale, Shale & Lime, Shale, Shale & Lime, Lime & Sand, Total Depth 5214'. Includes handwritten notes 'ORISKANY', 'Hendersville', 'Hersenberg', '463', and a circular 'RECEIVED' stamp from West Virginia Dept. of Mines dated Feb 1 1966.

