

Latitude 38° 50'

Longitude 81° 20'

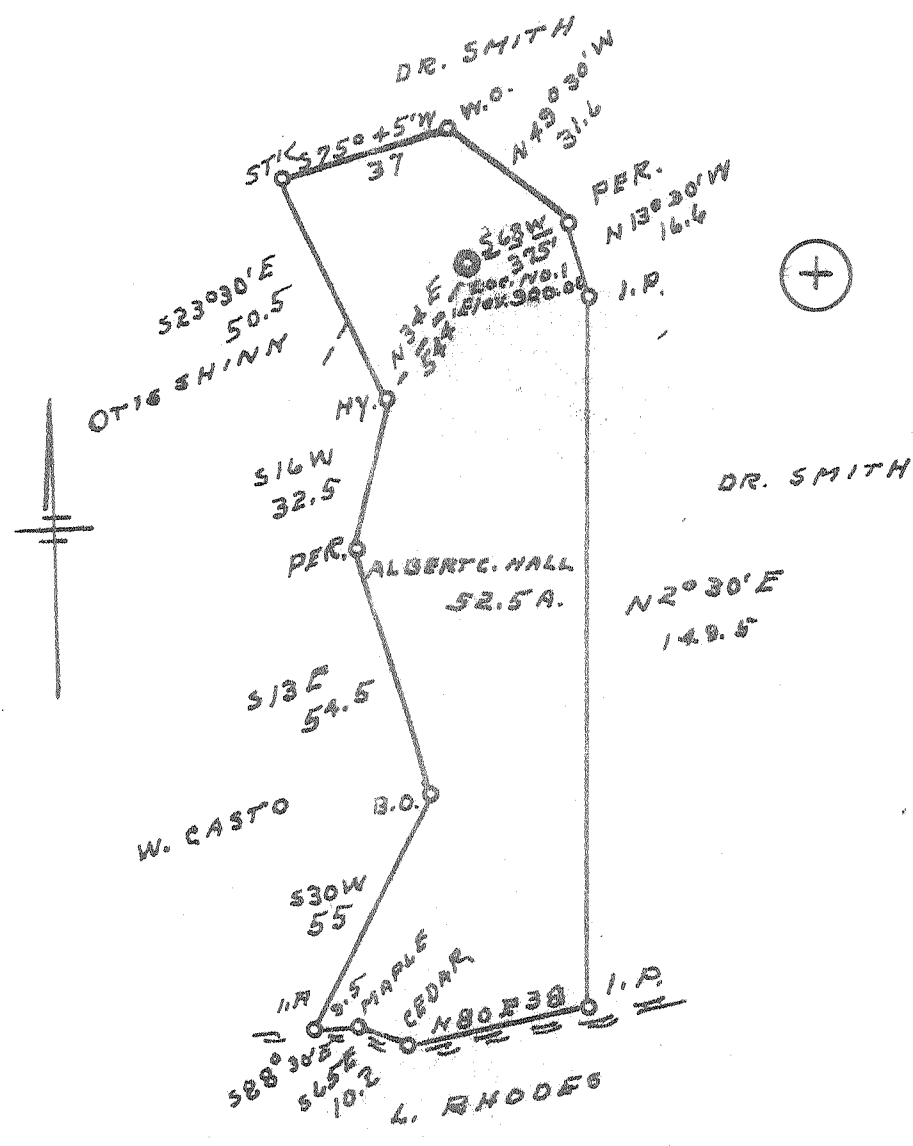

Now location   
 Drill Deeper   
 Abandonment  Issued 1-21-74

Marion Gas Company by: Norman C. Slaughter  
 Company ~~HARRIS GAS CO.~~  
 P.O. Box 181  
 Address RIPLEY, W. VA. 25271  
 Farm ALBERT C. HALL  
 Tract \_\_\_\_\_ Acres 52.5 Lease No. \_\_\_\_\_  
 Well (Farm) No. 1 Serial No. \_\_\_\_\_  
 Elevation (Spirit Level) 900.00  
 Quadrangle RIPLEY SW  
 County RIPLEY District JACKSON  
 Engineer G. B. Day  
 Engineer's Registration No. 804  
 File No. \_\_\_\_\_ Drawing No. \_\_\_\_\_  
 Date 2-5-60 Scale 1" = 40 FEET

STATE OF WEST VIRGINIA  
 DEPARTMENT OF MINES  
 OIL AND GAS DIVISION  
 CHARLESTON

WELL LOCATION MAP  
 FILE NO. JAC-1009-P

+ Denotes location of well on United States Topographic Maps, scale 1 to 62,500, latitude and longitude lines being represented by border lines as shown.

- Denotes one inch spaces on border line of original tracing.

47-935

P

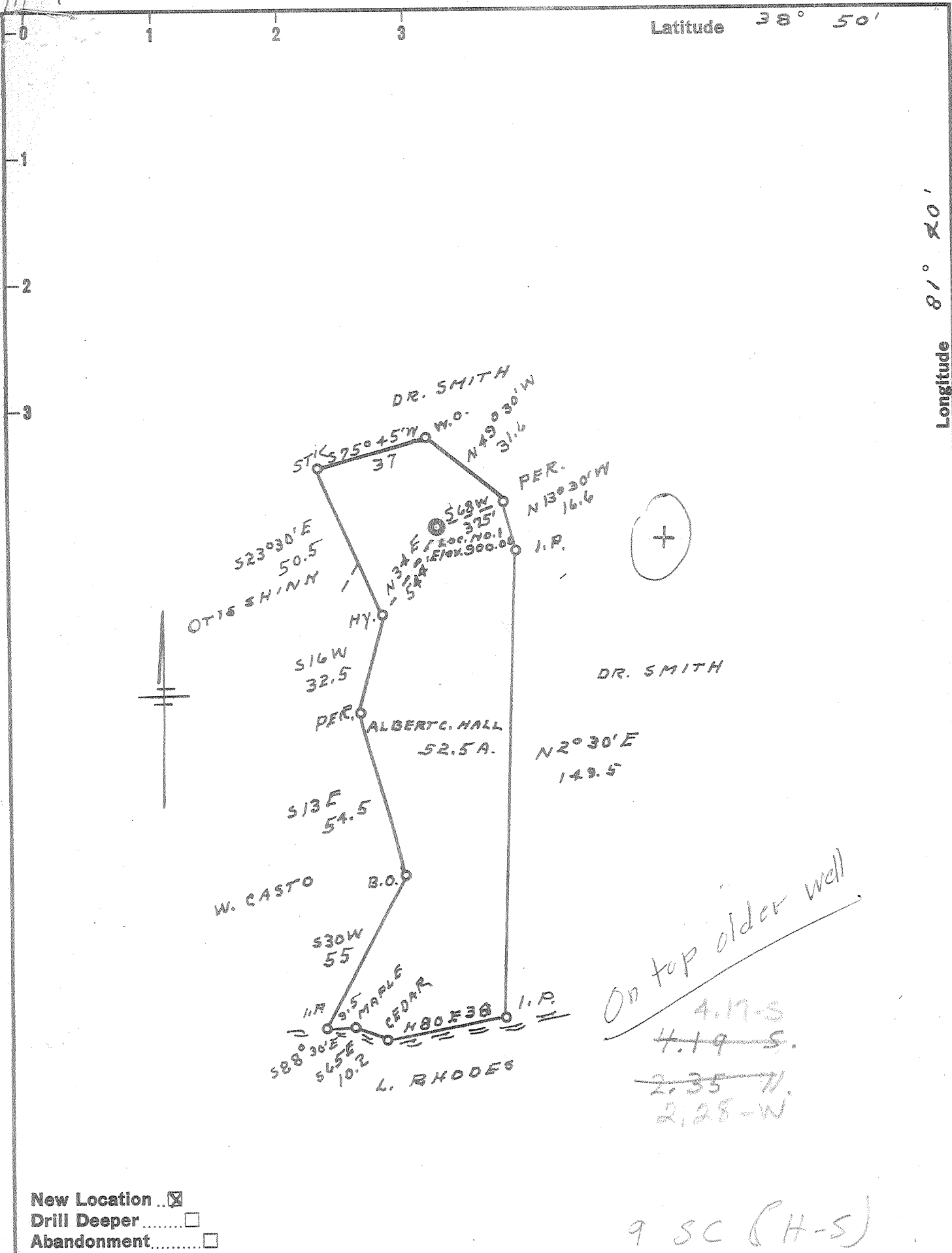

New Location   
 Drill Deeper   
 Abandonment

On top older well  
 4.17-S  
 4.19-S  
 2.35-W  
 2.28-W  
 9 SC (H-S)

Company HALL GAS CO.,  
 Address RIPLEY, W.VA.  
 Farm ALBERT C. HALL  
 Tract \_\_\_\_\_ Acres 52.5 Lease No. \_\_\_\_\_  
 Well (Farm) No. 1 Serial No. \_\_\_\_\_  
 Elevation (Spirit Level) 900.00  
 Quadrangle RIPLEY-SW  
 County RIPLEY District RIPLEY  
 Engineer G. F. Dye  
 Engineer's Registration No. 804  
 File No. \_\_\_\_\_ Drawing No. \_\_\_\_\_  
 Date 4-5-60 Scale 1" = 40 FEET

STATE OF WEST VIRGINIA  
 DEPARTMENT OF MINES  
 OIL AND GAS DIVISION  
 CHARLESTON

WELL LOCATION MAP  
 FILE NO. JAC-1009

+ Denotes location of well on United States Topographic Maps, scale 1 to 62,500, latitude and longitude lines being represented by border lines as shown.  
 - Denotes one inch spaces on border line of original tracing.

No Sameks 6-6 ~~34~~ (192) Deep Well.



STATE OF WEST VIRGINIA  
DEPARTMENT OF MINES  
OIL AND GAS DIVISION //

Quadrangle RIPLEY

Permit No. Jac 1009

**WELL RECORD**

Oil or Gas Well gas  
(KIND)

Company Marion Gas Company  
Address Box 322-Ripley, W.Va.  
Farm Columbia Hall Acres 58  
Location (waters) Cox's Fork  
Well No. 1 Elev. 900  
District Ripley, County Jackson  
The surface of tract is owned in fee by Columbia Hall  
Address Ripley, W.Va.  
Mineral rights are owned by Hall & Shinn  
Address Ripley, W.Va.  
Drilling commenced April 7, 1960  
Drilling completed June 21, 1960  
Date Shot From To  
With  
Open Flow /10ths Water in Inch  
/10ths Merc. in Inch  
Volume 500 thousand Cu. Ft.  
Rock Pressure 1400 lbs. 48 hrs.  
Oil bbls., 1st 24 hrs.  
WELL ACIDIZED  
WELL FRACTURED

Casing and Tubing	Used in Drilling	Left in Well	Packers
Size			Kind of Packer
<del>1 1/2</del> 1 1/2 in		18	
1 1/2			
10	casing	730	PULLED OUT
<del>7</del> 7 in casing		2232	Size of
<del>8</del> 8 in casing		1105	PULLED OUT
<del>5 3/16</del> 5 1/2 in casing		5062	Depth set
3			Perf. top
2 in tubing	5050	ft.	Perf. bottom
Liners Used			Perf. top
			Perf. bottom

CASING CEMENTED SIZE No. Ft. Date

COAL WAS ENCOUNTERED AT FEET INCHES  
FEET INCHES FEET INCHES  
FEET INCHES FEET INCHES

RESULT AFTER TREATMENT

ROCK PRESSURE AFTER TREATMENT

Fresh Water 365 Feet Salt Water 2x 1215 Feet

Formation	Color	Hard or Soft	Top	Bottom	Oil, Gas or Water	Depth	Remarks
Surface			00	10			
Red Rock	Red	Soft	10	50			
Lime	white	Hard	50	75			
red rock	red	soft	75	100			
whiteslate	white	soft	100	150			
red rock	red	soft	150	240			
slate	gray	soft	240	300			
sand	white	hard	300	375			
red rock	red	soft	375	420			
slate	gray	soft	420	450			
red rock	red	soft	450	470			
slate	gray	soft	470	530			
red rock	red	soft	530	536			
slate	gray	soft	536	735			
sand	white	hard	735	775			
red rock	red	soft	775	805			
slate	gray	soft	805	816			
red rock	red	soft	816	820			
slate	gray	soft	820	865			
red rock	red	soft	865	900			
sand	white	hard	900	948			
slate	gray	soft	948	982			
pink rock	pink	soft	982	1000			
slate	gray	soft	1000	1135			
sand	white	hard	1135	1205			
slate	gray	soft	1205	1787			
sand	white	hard	1787	1935			
lime	white	hard	1905	2035			
slate	gray	soft	2035	2050			
sand	white	hard	2050	2115			

Formation	Color	Hard or Soft	Top //	Bottom	Oil, Gas or Water	Depth Found	Remarks
slate shells-gray		H & S	2115	2525			
✓ brown shale	le-brown	soft	2525	2534			
✓ Berea sand	- white	hard	2534	2547			
slate	gray	soft	2547	3727			
brown shale	-brown	soft-441	3727	3840			
white slate	-white	soft	3840	4730			
brown shale	-brown	soft	4730	4985			
lime-463	white	hard	4985	5086			
✓ oriskany			5086	5093			
TOTAL DEPTS.....			XXXX				
			5093				
			475				

Date \_\_\_\_\_, 19\_\_\_\_

APPROVED \_\_\_\_\_, Owner

By \_\_\_\_\_ (Title)