

4703500495W

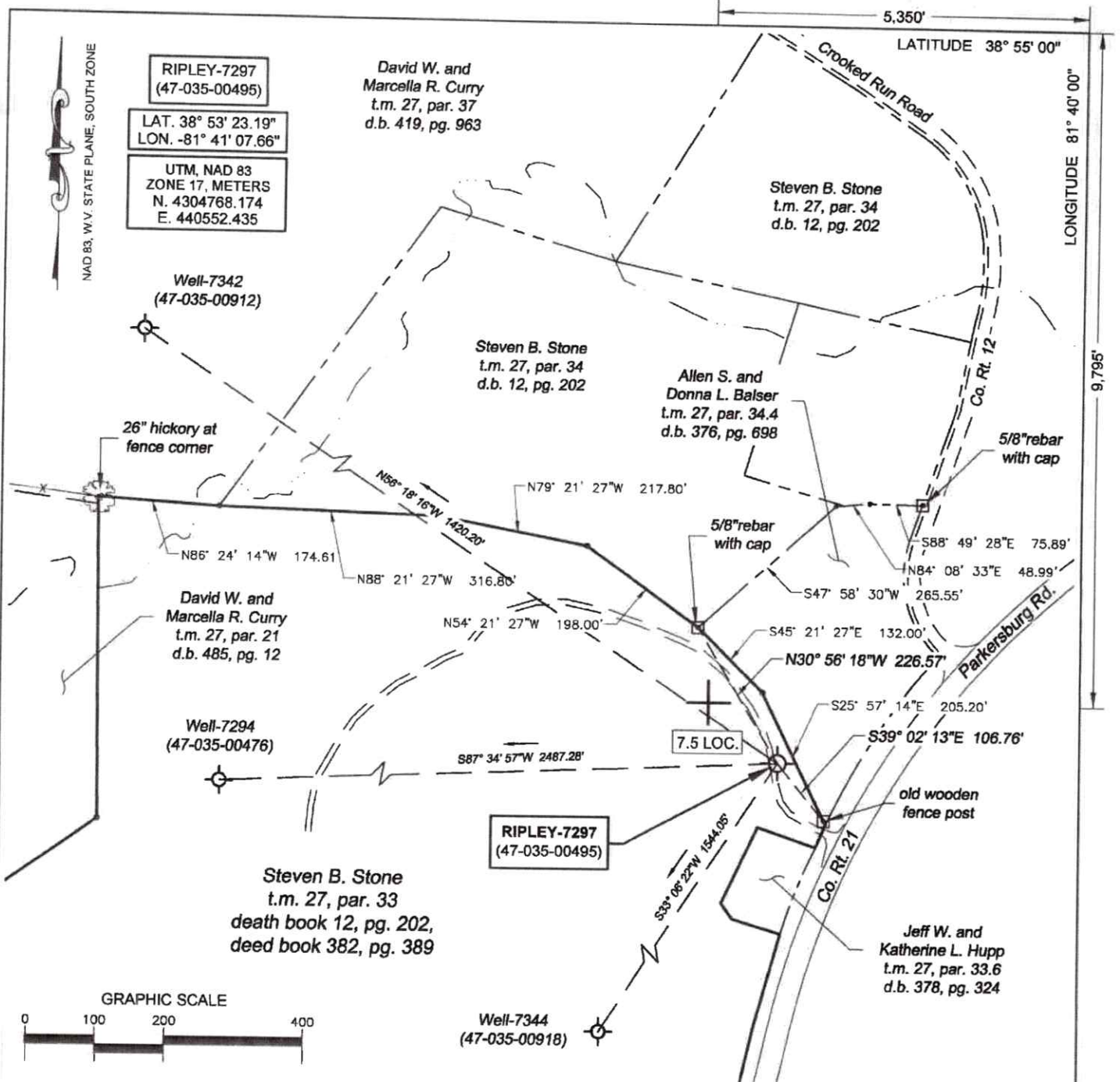

(+) DENOTES LOCATION OF WELL ON UNITED STATES TOPOGRAPHIC MAPS

FILE No 2101-3079-001-001  
 DRAWING No. RIPLEY-7297  
 SCALE 1"=200'  
 MINIMUM DEGREE OF ACCURACY 1:200  
 PROVEN SOURCE OF ELEVATION TRIMBLE R10  
GPS UNIT

I THE UNDERSIGNED, HEREBY CERTIFY THAT THIS PLAT IS CORRECT TO THE BEST OF MY KNOWLEDGE AND BELIEF AND SHOWS ALL THE INFORMATION REQUIRED BY LAW AND THE REGULATIONS ISSUED AND PRESCRIBED BY THE DIVISION OF ENVIRONMENTAL PROTECTION.

(SIGNED) Robert F. Thaw  
**ROBERT F. THAW PS #965**



**STATE OF WEST VIRGINIA**  
**DIVISION OF ENVIRONMENTAL PROTECTION**  
**OFFICE OF OIL AND GAS**  
 NITRO, WV

DATE February 15 2022  
 OPERATOR'S WELL No. 7297  
 API WELL No. 47 035 - 00495

WELL TYPE: OIL  GAS  LIQUID INJECTION  WASTE DISPOSAL   
 (IF "GAS") PRODUCTION  STORAGE  DEEP  SHALLOW

LOCATION: ELEVATION 604.4' WATER SHED SANDY CREEK  
 DISTRICT RAVENSWOOD COUNTY JACKSON  
 QUADRANGLE SANDYVILLE, WV

SURFACE OWNER STEVEN B. STONE ACREAGE 76.12 +/-  
 OIL & GAS ROYALTY OWNER STEVEN B. AND DEBORAH STONE

LEASE ACREAGE 55 LEASE NO. 1052756-000

PROPOSED WORK: DRILL  CONVERT  DRILL DEEPER  REDRILL  FRACTURE   
 STIMULATE  PLUG OFF OLD FORMATION  PERFORATE NEW FORMATION   
 OTHER PHYSICAL CHANGE IN WELL (SPECIFY) REWORK  
 PLUG AND ABANDON  CLEAN OUT AND REPLUG

TARGET FORMATION ORISKANY ESTIMATED DEPTH 4808

WELL OPERATOR COLUMBIA GAS TRANSMISSION, LLC DESIGNATED AGENT JAMES AMOS  
 ADDRESS PO BOX 1273, CHARLESTON, WV ADDRESS 48 COLUMBIA GAS ROAD  
25325-1273 SANDYVILLE, WV 25275

FORM IV-6 (8-78)

07/08/2022

4703500495W

(PORTLAND)



SANDYVILLE QUADRANGLE  
WEST VIRGINIA  
TOPOGRAPHIC SERIES (ROCKPORT)

081° 42' 19.4162" W (POND CREEK) 081° 40' 00.0959" W



(RAVENSWOOD)

(LIVERPOOL)

038° 51' 56.6953" N (COTTAGEVILLE) 081° 42' 19.4162" W (RIPLEY) SCALE 1:24000 081° 40' 00.0959" W (GAY)

Produced by Trimble Terrain Navigator Pro  
Topography based on USGS 1:24,000  
Maps

North American 1983 Datum (NAD83)

To place on the predicted North American  
1927 move the projection lines 9M N and  
13M E

Declination

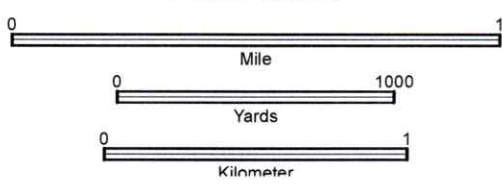

CONTOUR INTERVAL 20 FT

38081-H5-TM-024  
SANDYVILLE, WV  
JAN 1, 1988

*Joe Top*  
2-18-22

07/08/2022