

4703500493P

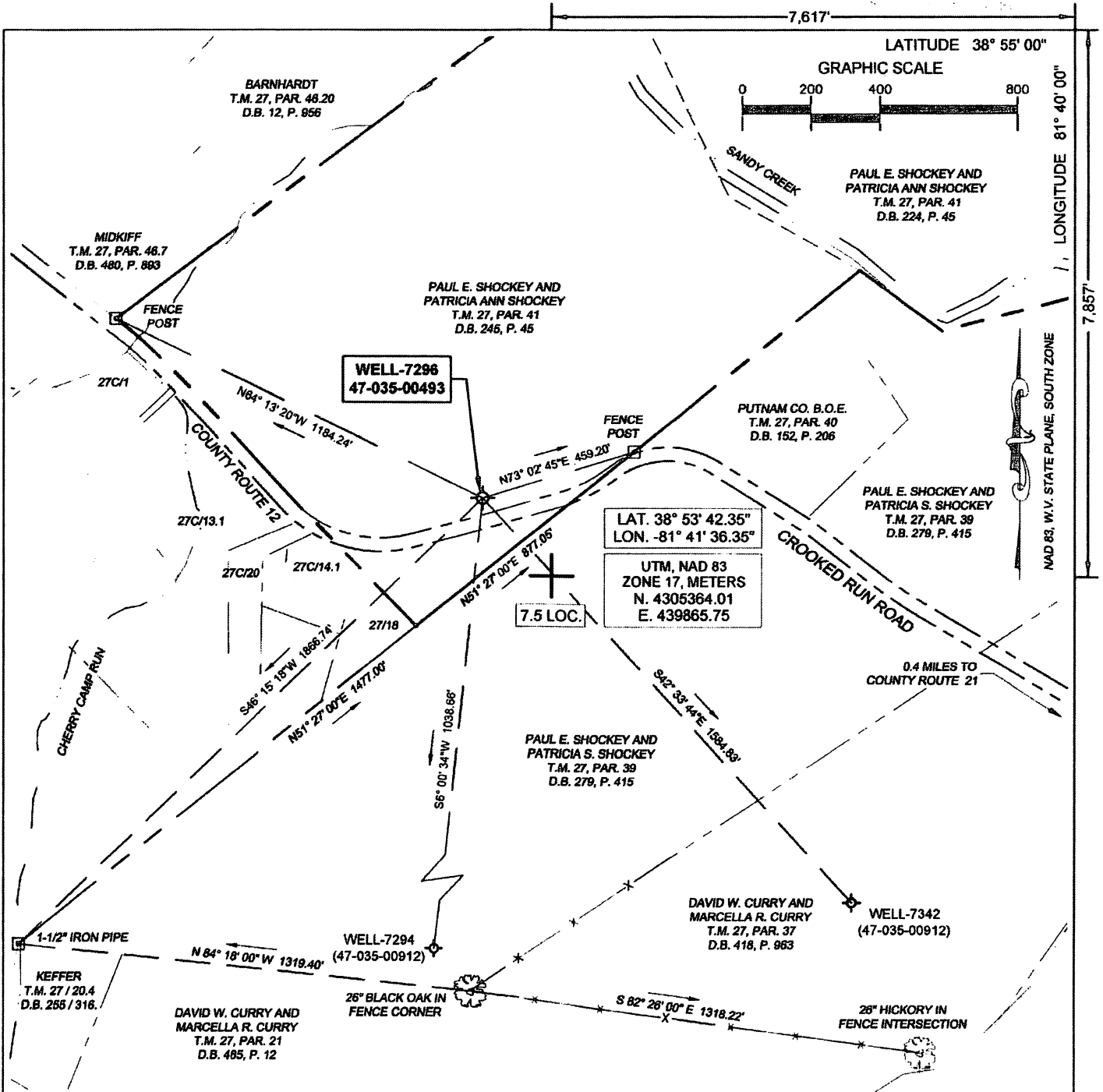

(+) DENOTES LOCATION OF WELL ON UNITED STATES TOPOGRAPHIC MAPS

FILE No 2001-3079-001-015  
 DRAWING No. RIPLEY-7296  
 SCALE 1"=400'  
 MINIMUM DEGREE OF ACCURACY 1:200  
 PROVEN SOURCE OF ELEVATION TRIMBLE R8-3  
 GPS UNIT

I THE UNDERSIGNED, HEREBY CERTIFY THAT THIS PLAT IS CORRECT TO THE BEST OF MY KNOWLEDGE AND BELIEF AND SHOWS ALL THE INFORMATION REQUIRED BY LAW AND THE REGULATIONS ISSUED AND PRESCRIBED BY THE DIVISION OF ENVIRONMENTAL PROTECTION.

(SIGNED) R. Thaw  
 ROBERT F. THAW PS #965

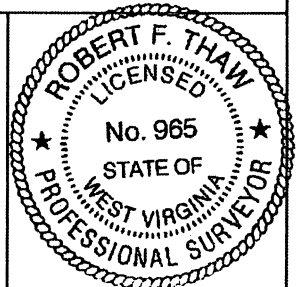

STATE OF WEST VIRGINIA  
 DIVISION OF ENVIRONMENTAL PROTECTION  
 OFFICE OF OIL AND GAS  
 NITRO, WV



DATE NOVEMBER 4 2020  
 OPERATOR'S WELL No. 7296  
 API WELL No.

47 035 - 00493P

WELL TYPE: OIL  GAS  LIQUID INJECTION  WASTE DISPOSAL  STATE COUNTY PERMIT

(IF "GAS") PRODUCTION  STORAGE  DEEP  SHALLOW

LOCATION: ELEVATION 617.4' WATER SHED SANDY CREEK

DISTRICT RAVENSWOOD COUNTY JACKSON

QUADRANGLE SANDYVILLE, WV

SURFACE OWNER PAUL E. SHOCKEY AND PATRICIA ANN SHOCKEY ACREAGE 112.65 +/-

OIL & GAS ROYALTY OWNER SAMUEL E. MATHENY, ET AL

LEASE ACREAGE 46 LEASE NO. 1052519-000

PROPOSED WORK: DRILL  CONVERT  DRILL DEEPER  REDRILL  FRACTURE

STIMULATE  PLUG OFF OLD FORMATION  PERFORATE NEW FORMATION 05/14/2021

OTHER PHYSICAL CHANGE IN WELL (SPECIFY)  
 PLUG AND ABANDON  CLEAN OUT AND REPLUG

TARGET FORMATION ORISKANY ESTIMATED DEPTH 4777

WELL OPERATOR COLUMBIA GAS TRANSMISSION, LLC DESIGNATED AGENT JAMES AMOS

ADDRESS PO BOX 1273, CHARLESTON, WV ADDRESS 48 COLUMBIA GAS ROAD

25325-1273 SANDYVILLE, WV 25275

FORM IV-6 (8-78)



SANDYVILLE QUADRANGLE  
WEST VIRGINIA  
TOPOGRAPHIC SERIES

(ROCKPORT)

P  
(PORTLAND)

470350049

081° 43' 06.0999" W

(POND CREEK)

081° 40' 04.0792" W

038° 55' 46.6771" N

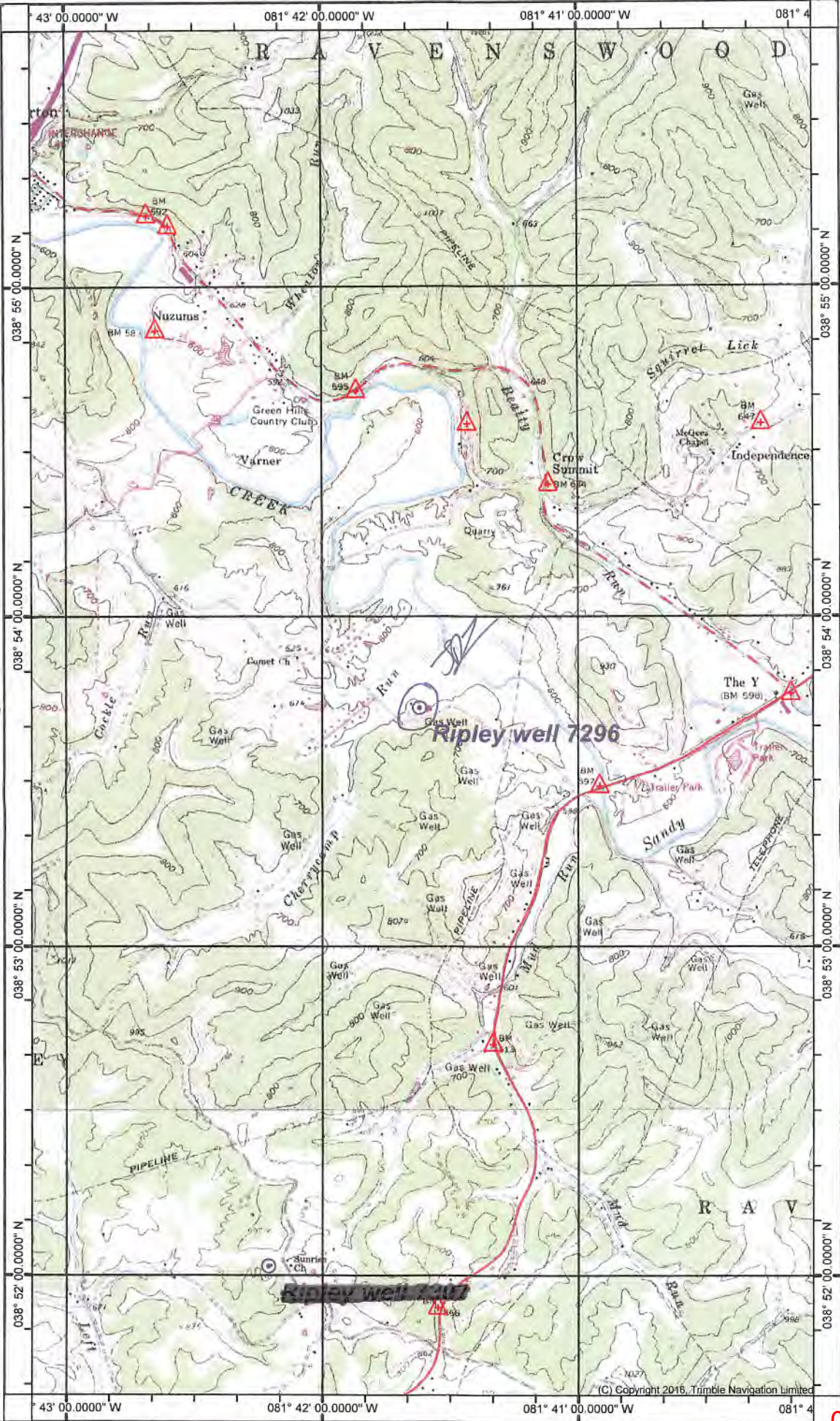

038° 55' 46.6771" N



(RAVENSWOOD)

(LIVERPOOL)

038° 51' 37.5567" N

081° 43' 06.0999" W

Declination

(RIPLEY)  
SCALE 1:24000

Printed: Wed Dec 02, 2009

081° 40' 04.0792" W

05/14/2021

(COTTAGEVILLE)

(GAY)

Produced by Trimble Terrain Navigator Pro  
Topography based on USGS 1:24,000 Maps

North American 1983 Datum (NAD83)

To place on the predicted North American 1927 move the  
projection lines 9M N and 13M E

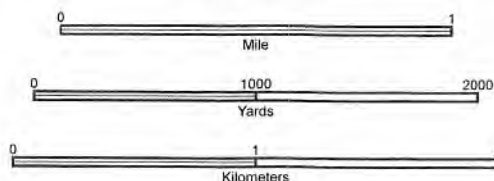

CONTOUR INTERVAL 20 FT

38081-H5-TM-024  
SANDYVILLE, WV  
JAN 1, 1988