

4703500147 P

WW-7  
8-30-06



West Virginia Department of Environmental Protection  
Office of Oil and Gas

**WELL LOCATION FORM: GPS**

API: 4703500147 WELL NO.: 8

FARM NAME: Putnam COA

RESPONSIBLE PARTY NAME: Diversified Production LLC

COUNTY: Jackson DISTRICT: Washington

QUADRANGLE: Romance

SURFACE OWNER: Forest E. Rogers

• ROYALTY OWNER: Carbon West

UTM GPS NORTHING: 4270806.27

UTM GPS EASTING: 447112.71 GPS ELEVATION: 682.34

The Responsible Party named above has chosen to submit GPS coordinates in lieu of preparing a new well location plat for a plugging permit or assigned API number on the above well. The Office of Oil and Gas will not accept GPS coordinates that do not meet the following requirements:

1. Datum: NAD 1983, Zone: 17 North, Coordinate Units: meters, Altitude: height above mean sea level (MSL) – meters.
2. Accuracy to Datum – 3.05 meters
3. Data Collection Method:

Survey grade GPS \_\_\_\_ : Post Processed Differential \_\_\_\_

Real-Time Differential \_\_\_\_

Mapping Grade GPS  : Post Processed Differential

Real-Time Differential \_\_\_\_

4. **Letter size copy of the topography map showing the well location.**

I the undersigned, hereby certify this data is correct to the best of my knowledge and belief and shows all the information required by law and the regulations issued and prescribed by the Office of Oil and Gas.

  
Signature

Digitally signed by Austin Suttler  
Date: 2022.07.15 09:41:12  
-04'00'

Plugging Manager  
Title

7/15/2022  
Date



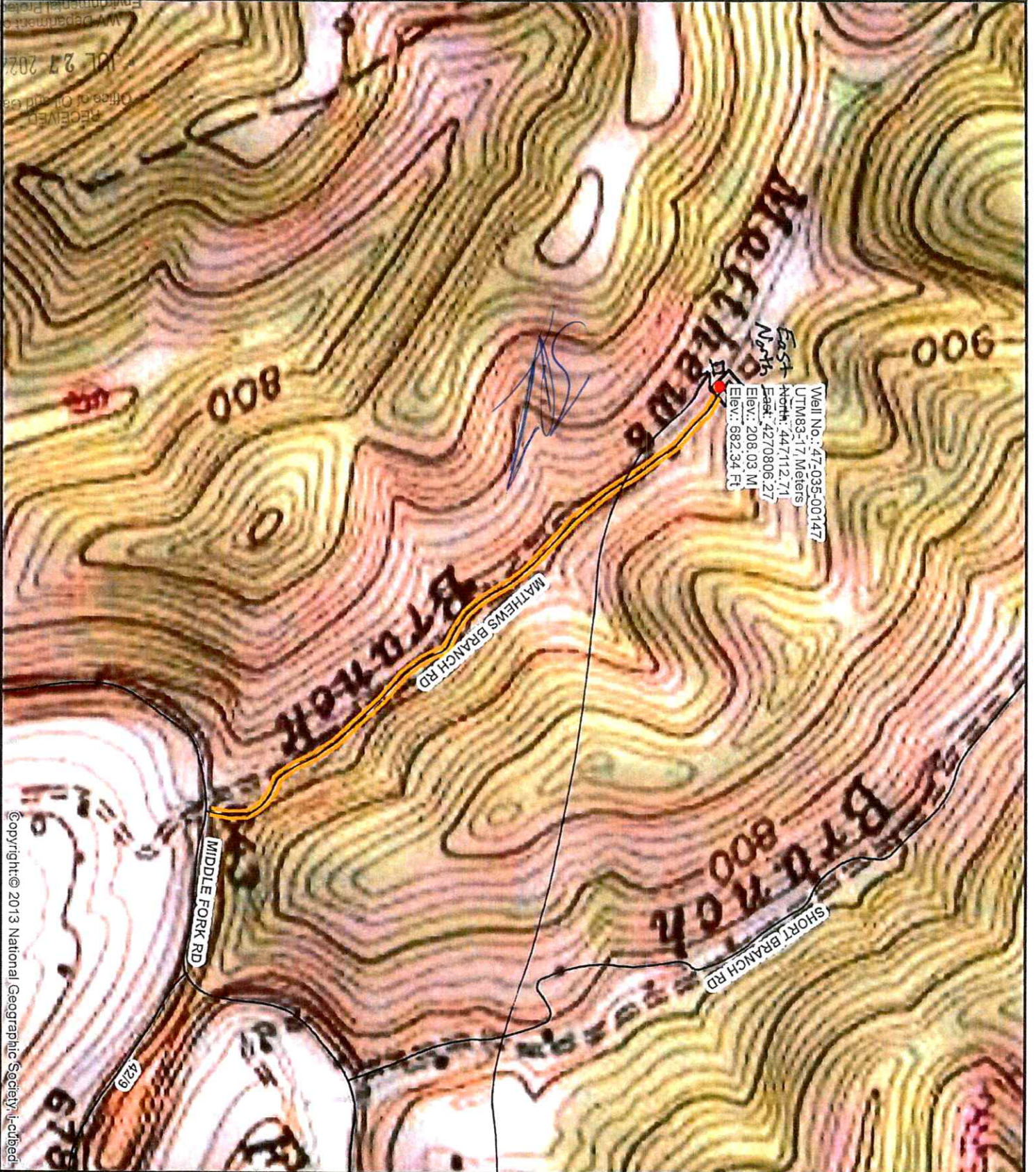

09/30/2022

RECEIVED  
Office of Oil and Gas  
WV Department of Environmental Protection  
JUL 27 2022

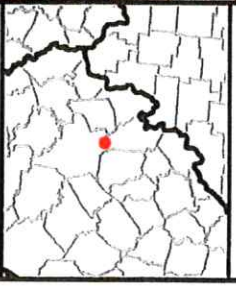

Copyright© 2013 National Geographic Society, Inc.

 <b>DIVERSIFIED</b> energy 100 Diversified Way Pikeville KY, 41051 47-035-00147 Plugging Map	<b>Legend</b> <ul style="list-style-type: none"> <li>● Well</li> <li>▬ Access Road</li> <li>▨ Pits</li> <li>□ Pad</li> <li>— Public Roads</li> </ul>	<p>1 ft        10' W        20' L        8' 0"        285 W 1</p> 	 1" = 500' 0 250 500 Ft
---	---	---	---