

2/22/77

← 2990' →

LATITUDE 39° 27' 30"  
(15') 39° 30'

80° 20'  
80° 22' 25"

(15')

LONGITUDE

7860'

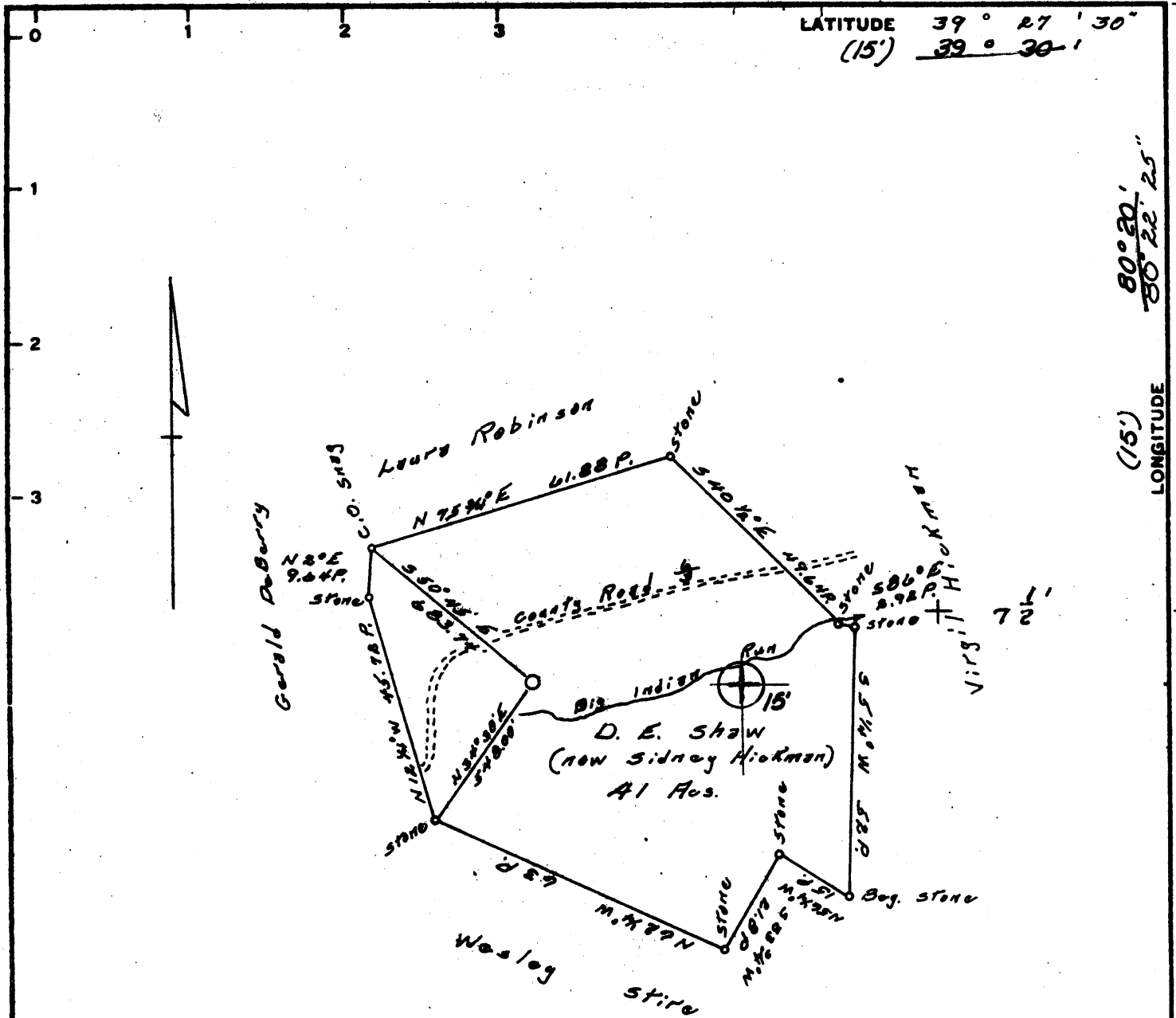

4.355  
2.74W

Minimum Error of Closure 1' in 200'

Source of Elevation Company survey stations tied  
into U.S.G.S. network.

- Fracture
- New Location
- Drill Deeper
- Abandonment  2/23/77

I, the undersigned, hereby certify that this map is correct to the best of my knowledge and belief and shows all the information required by paragraph 6 of the rules and regulations of the oil and gas section of the mining laws of West Virginia.

Signed: Donald D. Bow  
Squares: N S E W

Map No:

Company	Fairmont Operations Consolidation Coal Company
Address	P. O. Box 1632, Fairmont, W. Va.
Farm	D. E. Shaw (now Sidney Hickman)
Tract	Acres 41 Lease No. _____
Well (Farm) No.	1 Serial No. _____
Elevation (Spirit Level)	1308.1 <i>NC</i>
Quadrangle	Wallace 7-1/2' CLARKSBURG 15'
County	Harrison District Eagle
Engineer	<u>Donald D. Bow</u>
Engineer's Registration No.	2901
File No.	Drawing No. _____
Date	2/17/77 Scale 1" = 500'

STATE OF WEST VIRGINIA  
DEPARTMENT OF MINES  
OIL AND GAS DIVISION  
CHARLESTON

WELL LOCATION MAP

FILE NO. HAR-1988-A

WAS 033-70373

† Denotes location of well on United States Topographic Maps, scale 1 to 62,500, latitude and longitude lines being represented by border lines as shown.

- Denotes one inch spaces on border line of original tracing.

47-033 MAR 8 1977