

Latitude 39° 30'

Longitude 80° 25'

W.S. STRAIGHT

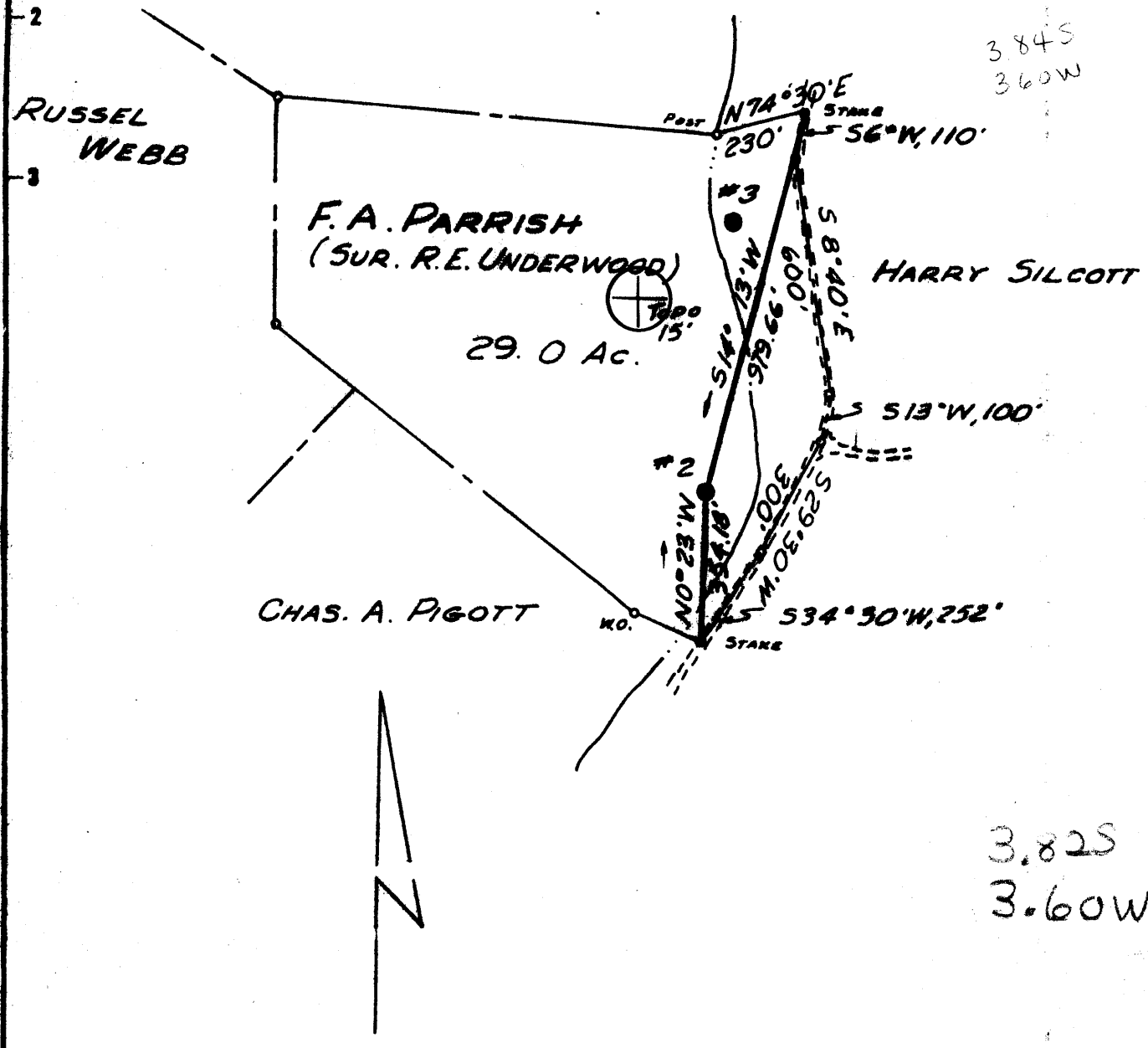

New Location
 Drill Deeper
 Abandonment

Minimum Error of Closure
 Source of Elevation F.A. PARRISH #3 EL. 1066.17

"I, the undersigned, hereby certify that this map is correct to the best of my knowledge and belief and shows all the information required by paragraph 6 of the rules and regulations of the oil and gas section of the mining laws of West Virginia"

Company MASSINGILL & WILSON
 Address GEN. DEL., WALLACE W.V.
 Farm F.A. PARRISH
 Tract _____ Acres 29.0 Lease No. _____
 Well (Farm) No. 2 Serial No. _____
 Elevation (Spirit Level) GR. 1061.42
 Quadrangle CLARKSBURG 15' NW
 County HARRISON District SARDIS
 Engineer L.L.S. M.E. MURRAY B
 Engineer's Registration No. L.L.S. #7
 File No. _____ Drawing No. _____
 Date MAY 23, 1975 Scale 1"=400'

STATE OF WEST VIRGINIA
 DEPARTMENT OF MINES
 OIL AND GAS DIVISION
 CHARLESTON

WELL LOCATION MAP
 FILE NO. HAR-1968-A

+ Denotes location of well on United States Topographic Maps, scale 1 to 62,500 latitude and longitude lines being represented by border lines as shown.
 - Denotes one inch spaces on border line of original tracing.

RECEIVED

SEP 30 1977

FORM 06-8

STATE OF WEST VIRGINIA
DEPARTMENT OF MINES
OIL AND GAS WELLS DIVISION

OIL & GAS DIVISION
DEPT. OF MINES

AFFIDAVIT OF PLUGGING AND FILLING WELL

AFFIDAVIT SHOULD BE MADE IN TRIPLICATE. ONE COPY MAILED TO THE DEPARTMENT, ONE COPY TO BE RETAINED BY THE WELL OPERATOR AND THE THIRD COPY (AND EXTRA COPIES IF REQUIRED) SHOULD BE MAILED TO EACH COAL OPERATOR AT THEIR RESPECTIVE ADDRESSES.

Mountaineer Coal Co.
COAL OPERATOR OR OWNER
P.O.Box 1632, Fairmont, WV
ADDRESS

B. D. Massingill & Don Wilson
NAME OF WELL OPERATOR
Box 631 - Brownfield, Texas 79316
COMPLETE ADDRESS

COAL OPERATOR OR OWNER
ADDRESS
F. A. Parrish
LEASE OR PROPERTY OWNER

19
WELL AND LOCATION
Sardis District
Harrison County

ADDRESS

Well No. two
F. A. Parrish Farm

STATE INSPECTOR SUPERVISING PLUGGING Paul Garrett, 321 Beech St., Clarksburg, WV 26301

AFFIDAVIT

STATE OF WEST VIRGINIA,
County of Harrison } ss:
Burley K. Myers and Donald Hickman

being first duly sworn according to law depose and say that they are experienced in the work of plugging and filling oil and gas wells and were employed by well operator, and participated in the work of plugging and filling the above well, that said work was commenced on the 29 day of May, 1975, and that the well was plugged and filled in the following manner:

SAND OR ZONE RECORD FORMATION	FILLING MATERIAL	PLUGS USED SIZE & KIND	CASING	
			CSS PULLED	CSS LEFT IN
2987 - 2820	Stone & Clay		2970	none-2-3/8"
2820 - 2770	Cement	10 sacks	2228	492 -5-1/2"
2228 - 2215	Stone & Clay		1115	1135-7"
2215 - 2165	Cement	10 sacks	634	410 -8-5/8"
1115 - 1100	Stone & Clay		160	93 -10-3/4"
1100 - 1050	Cement	16 sacks		
634' of 2" tubing used for vent set on 8-5/8" casing not recovered through coal with suitable outlet at surface				
634 - 275	Clay			
275 - 220	Cement	25 sacks		
220 - 20	Clay			
20 - 0	Cement	25 sacks		
COAL SEAMS	DESCRIPTION OF MONUMENT			
(NAME)	18' of 7" casing with Permit &			
(NAME)	API Numbers on monument			
(NAME)	47-033 - Per. #1968			
(NAME)				

and that the work of plugging and filling said well was completed on the 30th day of March, 1976.

And further deponents saith not.

Sworn to and subscribed before me this 14 day of Sept, 1977.
Patricia K. Hall

My commission expires: June 13, 1979

Burley K. Myers
Donald Hickman
Patricia K. Hall
Notary Public.

Permit No. HAR-1968-A
47-033

OCT 7 1977

2261 2100