

12-1-71 TWP

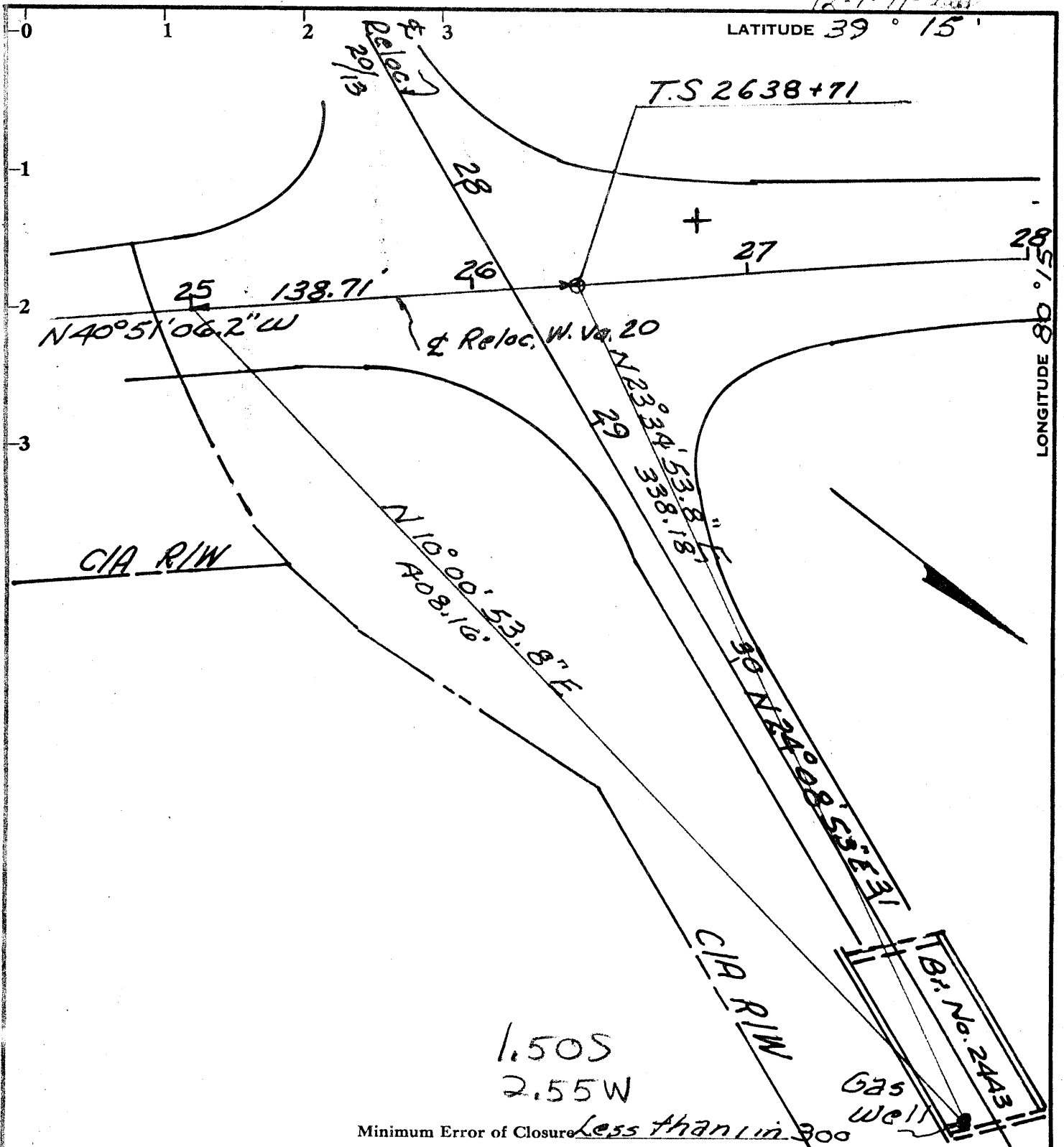

1.50S
2.55W

Minimum Error of Closure Less than 1 in 300

Source of Elevation B.M. #10 Elev. 1270.63 P.P. Spike in Root of 30 Hickory 720 Pt. 1443+20

I, the undersigned, hereby certify that this map is correct to the best of my knowledge and belief and shows all the information required by paragraph 6 of the rules and regulations of the oil and gas section of the mining laws of West Virginia.

- Fracture
- New Location
- Drill Deeper
- Abandonment 2-15-71

Signed: [Signature]
Squares: N S E W

Map No.

Company Spencer Enterprise
 Address Smithburg, W. Va.
 Farm (Carleton E. Metzger) W.G. Kester
 Tract 43 Acres 1.94 Lease No. _____
 Well (Farm) No. _____ Serial No. _____
 Elevation (Spirit Level) 958.0
 Quadrangle Weston NE
 County Harrison District ELK
 Engineer [Signature]
 Engineer's Registration No. _____
 File No. _____ Drawing No. _____
 Date 11-29-71 Scale 1" = 50'

STATE OF WEST VIRGINIA
DEPARTMENT OF MINES
OIL AND GAS DIVISION
CHARLESTON

WELL LOCATION MAP

FILE NO. HAR-1863 (A)

+ Denotes location of well on United States Topographic Maps, scale 1 to 62,500, latitude and longitude lines being represented by border lines as shown.

- Denotes one-inch spaces on border line of original tracing.

