

LATITUDE 39 ° 15 '

LONGITUDE 80 ° 15 '

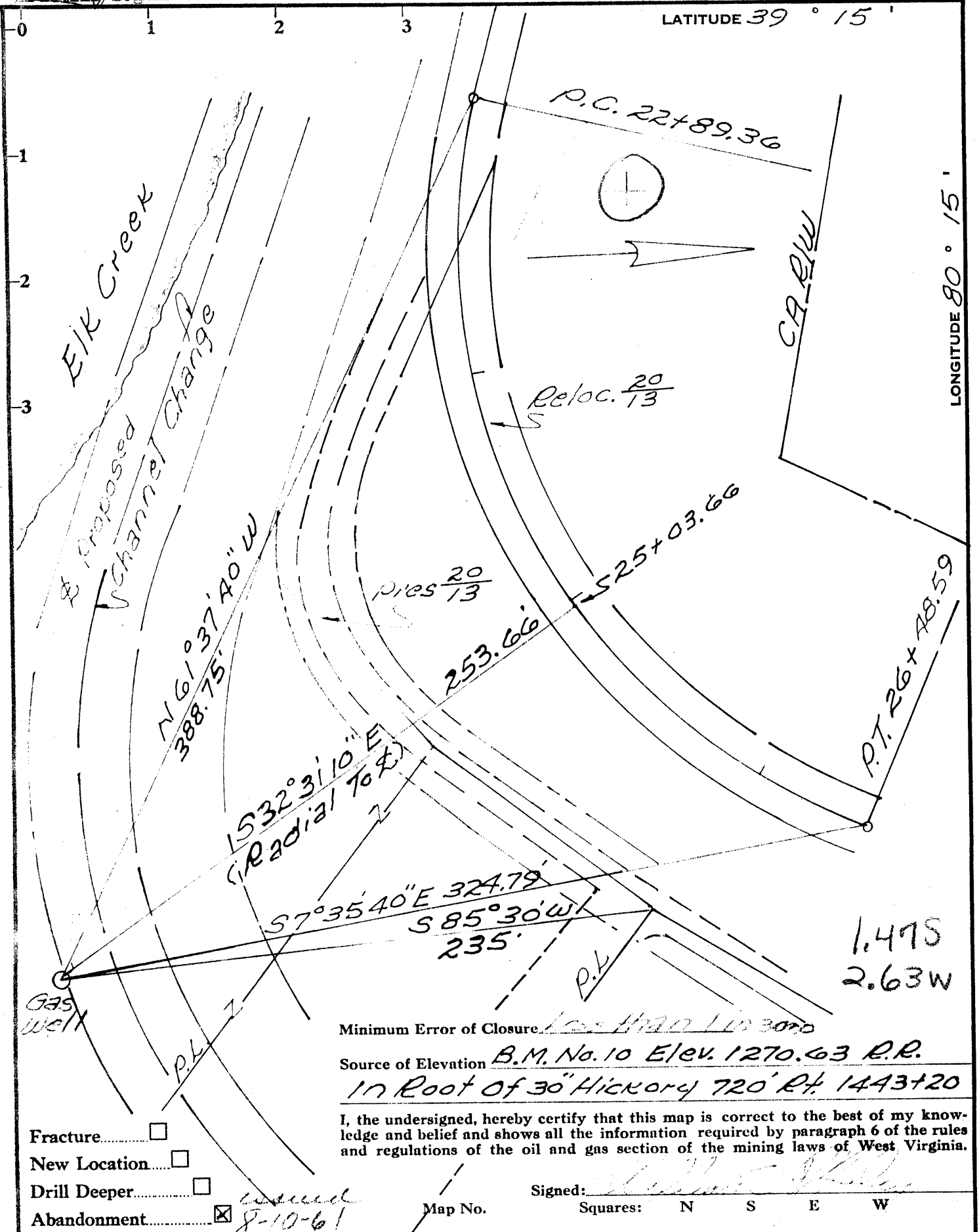

Minimum Error of Closure Less than 1 in 3000

Source of Elevation B.M. No. 10 Elev. 1270.63 R.R.

In Root of 30" Hickory 720' R/L 1443+20

I, the undersigned, hereby certify that this map is correct to the best of my knowledge and belief and shows all the information required by paragraph 6 of the rules and regulations of the oil and gas section of the mining laws of West Virginia.

Company Spencer Enterprise
 Address Smithburg, W. Va.
 Farm Walter I. Golden
 Tract 1 Acres 1.38 Lease No. _____
 Well (Farm) No. Har. 1866 Serial No. _____
 Elevation (Spirit Level) A 10-12-66
 Quadrangle Weston NE
 County Harrison District EIK
 Engineer William I. F...
 Engineer's Registration No. 4144
 File No. _____ Drawing No. _____
 Date 8-10-71 Scale 1" = 50'

STATE OF WEST VIRGINIA
 DEPARTMENT OF MINES
 OIL AND GAS DIVISION
 CHARLESTON

WELL LOCATION MAP

FILE NO. HAR-1866(A)

+ Denotes location of well on United States Topographic Maps, scale 1 to 62,500, latitude and longitude lines being represented by border lines as shown.

— Denotes one inch spaces on border line of original tracing.