

LATITUDE 39° 20'

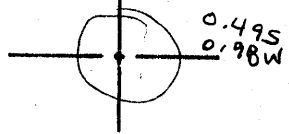

LONGITUDE 80° 25'

2,600'

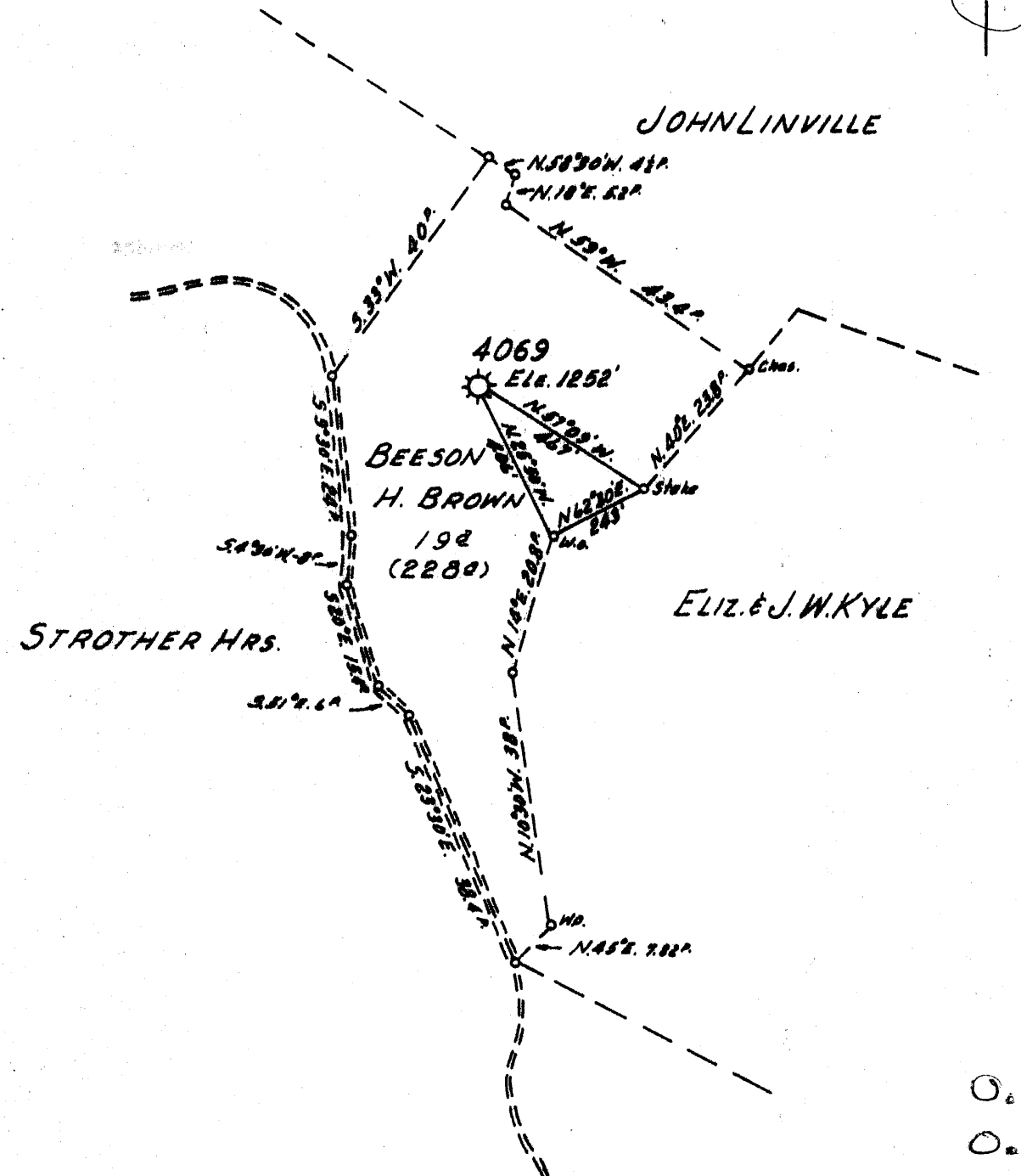

0.465
0.97W

Minimum Error of Closure 1' IN 200'
Source of Elevation CONSOLIDATED GAS SUPPLY CORP. WELL # 4070 EL. 1272'

"I, the undersigned, hereby certify that this map is correct to the best of my knowledge and belief and shows all the information required by paragraph 6 of the rules and regulations of the oil and gas section of the mining laws of West Virginia."

New Location.....
Drill Deeper.....
Abandonment.....

MAP SH. 44 50.59E10 F.B. 522 P-2-4

Company CONSOLIDATED GAS SUPPLY CORP.
Address CLARKSBURG, W. VA.
Farm BEESON H. BROWN
Tract _____ Acres 228 Lease No. 8966
Well (Farm) No. _____ Serial No. 4069
Elevation (Spirit Level) 1252'
Quadrangle CLARKSBURG, S.W.
County HARRISON District SARDIS
Engineer Jackson M. Jorwic
Engineer's Registration No. 2397
File No. _____ Drawing No. _____
Date AUG. 29, 1966 Scale 1" = 400'

STATE OF WEST VIRGINIA
DEPARTMENT OF MINES
OIL AND GAS DIVISION
CHARLESTON

WELL LOCATION MAP
FILE NO. HAR-1251-A

+ Denotes location of well on United States Topographic Maps, scale 1 to 62,500, latitude and longitude lines being represented by border lines as shown.
- Denotes one inch spaces on border line of original tracing.

ID: COUNTY: 033 (HARRISON) PERMIT: 1851A SFX: 0 (New Location) REASSIGNED ID #: ()

COMPLETION INFO: ELEVATION: COMP REC FLAG: (not@DOE/OGIS) * LOCATION TAX DST: 7 (Sardis)
 ELEVATION TYPE: RIG TYPE: 0 * INFO: DEGREES MINUTES MILES
 () (unknown)

CLASSIFICATION: DATES: MM/DD/YYYY * 7.5' LATITUDE: 00 00.0 0.00S
 INITIAL: (unclassified) SPUD: / / WELL TYPE: * LONGITUDE: 00 00.0 0.00W
 FINAL: (unclassified) COMP: / / () * QUADRANGLE: (?)
 FIELD: 000 BATCH: / / CMPL METH: 0 * 15' LATITUDE: 39 20 0.49S
 (Unnamed) YEAR RPTD: (unknown) * LONGITUDE: 80 25 0.98W
 * QUADRANGLE: 027 (Clarksbrg)
 * 5' SECT: 7 (Southwest)

OPEN GAS-BEFORE TREATMENT: (MCFPD) OIL-BEFORE TREATMENT: (BOPD)
 FLOW: GAS-AFTER TREATMENT: (MCFPD) OIL-AFTER TREATMENT: (BOPD)

ROCK NATURAL (PSI): 0 TIME (NATURAL, IN HOURS): 0
 PRESSURE: TREATED (PSI): 0 TIME (TREATED, IN HOURS): 0

DEPTHS: TOTAL FTG: 0 NEW FTG: 0 EXPL FTG: 0

DEEPEST FM: AT TOTAL DEPTH: 999 TESTED: 999
 (undetermined unit) (undetermined unit)

UTM: EASTING: 548700.5 NORTHING: 4352909.6
 COORDINATE DIGITIZED (Y/N): N

* OWNER STATUS: DATE:
 * INFO: SURFACE OWNER:
 * OIL&GAS OWNER:
 * COMPANY NUMBER:
 * OPERATOR:

PLUGGING INFO: DATE PLUGGED PB TOTAL DEPTH YEAR RPTD
 =====
 / /1967 0 1967

MECHANICAL LOG INFO: STATUS: RANGE OF INTERVALS: 0- 1800 DEEPEST FM LOGGED:
 LOGS AVAILABLE: GR MICROFILM ROLL NUMBER(S): 23
 COMMENT:
 LOG TYPES: GR-gamma ray; D-density; T-temperature; I-induction; N-neutron; S-sonic; *Other types not noted

DRILLER'S RECORD

Previously Requested, but NOT
AVAILABLE

DATE: _____

033
COUNTY

1851A
PERMIT