

LATITUDE 39 ° 20' 1

LONGITUDE 80 ° 30' 1

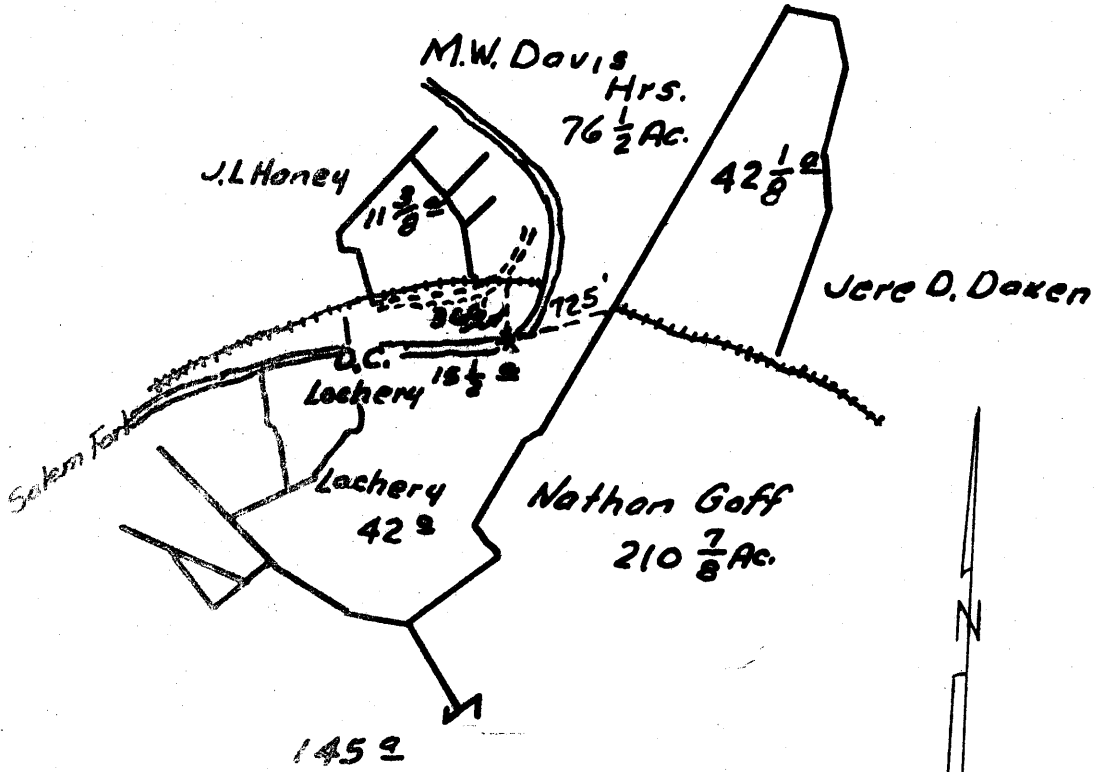

Minimum Error of Closure 1' IN 200'
 Source of Elevation C.G.S. CORP. WELL NO. 7466 - 1227'

"I, the undersigned, hereby certify that this map is correct to the best of my knowledge and belief and shows all the information required by paragraph 6 of the rules and regulations of the oil and gas section of the mining laws of West Virginia."

New Location
 Drill Deeper
 Abandonment

Company The State Road Comm.
 Address Clarksburg, W. Va.
 Farm D.C. Loachery
 Tract _____ Acres 15 1/2 Lease No. _____
 Well (Farm) No. _____ Serial No. _____
 Elevation (Spirit Level) 1027.0
 Quadrangle Centerpoint - SE
 County Harrison District Tennile
 Engineer Harold Q. Webb
 Engineer's Registration No. 4407
 File No. _____ Drawing No. _____
 Date Nov. 22, 1966 Scale 1" = 1320 Ft.

STATE OF WEST VIRGINIA
 DEPARTMENT OF MINES
 OIL AND GAS DIVISION
 CHARLESTON

WELL LOCATION MAP
 FILE NO. HAR-1838-A

+ Denotes location of well on United States Topographic Maps, scale 1 to 62,500, latitude and longitude lines being represented by border lines as shown.

- Denotes one inch spaces on border line of original tracing.